

Maurice Ravel - Bolero 2

♩ = 73,000694

FR.HORN

TRUMPET

DRUMS

ACOU BASS

CLARINET

FR.HORN

DRUMS

ACOU BASS

CLARINET

FR.HORN

DRUMS

ACOU BASS

CLARINET

FR.HORN

DRUMS

ACOU BASS

CLARINET

FR.HORN

DRUMS

ACOU BASS

MELODY

CLARINET

FR.HORN

DRUMS

HARP

ACOU BASS

MELODY

FR.HORN

DRUMS

HARP

ACOU BASS

MELODY

FR.HORN

DRUMS

HARP

ACOU BASS

MELODY

FR.HORN

DRUMS

HARP

ACOU BASS

MELODY

FR.HORN

TRUMPET

DRUMS

HARP

ACOU BASS

PIZZICATO

MELODY

TRUMPET

DRUMS

HARP

ACOU BASS

PIZZICATO

MELODY ³⁵

TRUMPET

DRUMS

HARP

ACOU BASS

PIZZICATO

MELODY ³⁸

TRUMPET

DRUMS

HARP

ACOU BASS

PIZZICATO

MELODY ⁴¹

TRUMPET

DRUMS

HARP

ACOU BASS

PIZZICATO

MELODY

FR.HORN

TRUMPET

DRUMS

HARP

ACOU BASS

PIZZICATO

MELODY

FR.HORN

TRUMPET

DRUMS

HARP

ACOU BASS

PIZZICATO

56

MELODY

FR.HORN

TRUMPET

DRUMS

HARP

ACOU BASS

PIZZICATO

59

MELODY

CLARINET

FR.HORN

TRUMPET

DRUMS

HARP

ACOU BASS

PIZZICATO

62

MELODY

CLARINET

FR.HORN

TRUMPET

DRUMS

HARP

ACOU BASS

PIZZICATO

65

MELODY

CLARINET

FR.HORN

TRUMPET

DRUMS

HARP

ACOU BASS

PIZZICATO

68

MELODY

CLARINET

FR.HORN

TRUMPET

DRUMS

HARP

ACOU BASS

PIZZICATO

71

MELODY

CLARINET

FR.HORN

TRUMPET

DRUMS

HARP

ACOU BASS

PIZZICATO

STRINGS

74

MELODY

CLARINET

FR.HORN

TRUMPET

DRUMS

HARP

ACOU BASS

PIZZICATO

STRINGS

77

MELODY

CLARINET

FR.HORN

TRUMPET

DRUMS

HARP

ACOU BASS

PIZZICATO

STRINGS

80

MELODY

CLARINET

FR.HORN

TRUMPET

DRUMS

HARP

ACOU BASS

PIZZICATO

STRINGS

83

MELODY

CLARINET

FR.HORN

TRUMPET

TIMPANI

DRUMS

HARP

ACOU BASS

PIZZICATO

STRINGS

86

SOPRAN SAX

FR.HORN

TRUMPET

TIMPANI

DRUMS

HARP

ACOU BASS

PIZZICATO

STRINGS

89

SOPRAN SAX

FR.HORN

TRUMPET

TIMPANI

DRUMS

HARP

ACOU BASS

PIZZICATO

STRINGS

92

SOPRAN SAX

FR.HORN

TRUMPET

TIMPANI

DRUMS

HARP

ACOU BASS

PIZZICATO

STRINGS

95

MELODY

CLARINET

SOPRAN SAX

FR. HORN

TRUMPET

TIMPANI

DRUMS

HARP

ACOU BASS

PIZZICATO

STRINGS

98

MELODY

CLARINET

SOPRAN SAX

FR.HORN

TRUMPET

TIMPANI

DRUMS

HARP

ACOU BASS

PIZZICATO

STRINGS

100

MELODY

CLARINET

SOPRAN SAX

FR. HORN

TRUMPET

TIMPANI

DRUMS

HARP

ACOU BASS

PIZZICATO

STRINGS

102

MELODY

CLARINET

SOPRAN SAX

FR. HORN

TRUMPET

TIMPANI

DRUMS

HARP

ACOU BASS

PIZZICATO

STRINGS

104

MELODY

CLARINET

SOPRAN SAX

FR. HORN

TRUMPET

TIMPANI

DRUMS

HARP

ACOU BASS

PIZZICATO

STRINGS

106

MELODY

CLARINET

SOPRAN SAX

FR. HORN

TRUMPET

TIMPANI

DRUMS

HARP

ACOU BASS

PIZZICATO

STRINGS

MELODY

CLARINET

SOPRAN SAX

FR. HORN

TRUMPET

TIMPANI

DRUMS

HARP

ACOU BASS

PIZZICATO

STRINGS

Maurice Ravel - Bolero 2

MELODY

♩ = 73,000694

18

21

25

28

32

35

39

42

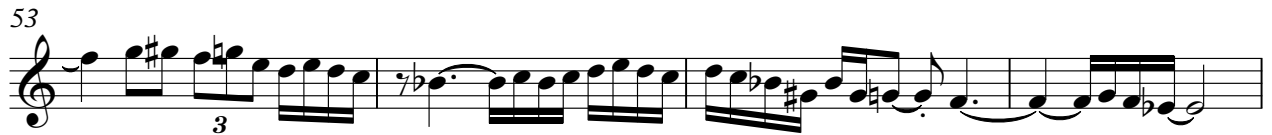
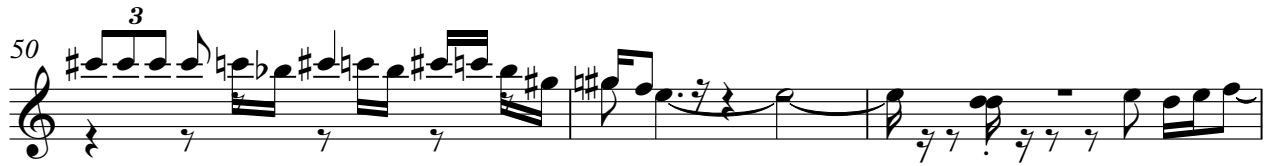

82

86

11

100

103

106

108

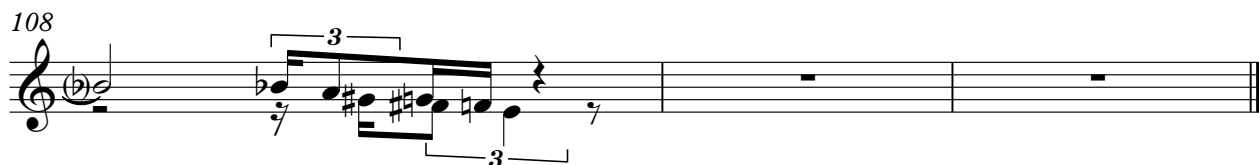

CLARINET

Maurice Ravel - Bolero 2

♩ = 73,000694

4

8

12

15

18

41

62

66

69

CLARINET

73

76

80

83

97

101

105

107

SOPRAN SAX

Maurice Ravel - Bolero 2

♩ = 73,000694

85

88

91

95

99

102

105

107

Detailed description of the musical score: The score is written for Soprano Saxophone. It begins at measure 85 with a whole rest. The key signature is two sharps (F# and C#). The tempo is indicated as ♩ = 73,000694. The music consists of eight staves of notation. Staff 1 (measures 85-87) starts with a whole rest, followed by a quarter note G4, an eighth note A4, and a quarter note B4. Staff 2 (measures 88-90) contains eighth notes, with a triplet of eighth notes in measure 90. Staff 3 (measures 91-94) features a complex rhythmic pattern with multiple triplets and a triplet of eighth notes in measure 94. Staff 4 (measures 95-98) continues with eighth notes and a triplet of eighth notes in measure 98. Staff 5 (measures 99-101) shows a steady eighth-note pattern with a triplet of eighth notes in measure 101. Staff 6 (measures 102-104) contains eighth notes and a triplet of eighth notes in measure 104. Staff 7 (measures 105-106) is characterized by frequent triplets and a sextuplet of eighth notes in measure 106. Staff 8 (measures 107-108) concludes with a triplet of eighth notes in measure 107 and a whole note with a fermata in measure 108.

FR.HORN

Maurice Ravel - Bolero 2

♩ = 73,000694

4

6

8

10

12

14

16

18

20

V.S.

56

3 6 3 3 3 3 3

58

6

61

6

64

6

67

6

70

6

73

6

76

6

79

6

82

6

Maurice Ravel - Bolero 2

TRUMPET

$\text{♩} = 73,000694$

29

32

34

36

38

40

42

44

47

50

V.S.

53

56

59

61

63

65

67

69

71

73

TRUMPET

75

77

79

81

83

85

87

89

91

93

V.S.

TRUMPET

95

97

99

101

103

105

107

TIMPANI

Maurice Ravel - Bolero 2

♩ = 73,000694

84

88

93

98

103

107

DRUMS

Maurice Ravel - Bolero 2

♩ = 73,000694

5/4

3 3 3 3 6 3 3

5

3 6 3 3 3 3 3

7

6 3 3 3 3 6 3 3

9

3 3 3 6 3 3

11

3 6 3 3 3 3 3

13

6 3 3 3 3 6 3 3

15

3 3 3 6 3 3

17

3 6 3 3 3 3 3

19

6 3 3 3 3 6 3 3

21

3 3 3 6 3 3

V.S.

43

45

47

49

51

53

55

57

59

61

V.S.

83

85

87

89

91

93

95

97

99

101

V.S.

103

105

107

Maurice Ravel - Bolero 2

HARP

♩ = 73,000694

17

17

20

23

27

32

37

42

48

V.S.

54

59

62

66

69

73

HARP

77

81

85

89

93

97

V.S.

HARP

101

105

107

48

53

58

62

67

71

75

80

84

88

PIZZICATO

Maurice Ravel - Bolero 2

♩ = 73,000694 **30**

33

35

37

39

41

43

45

47

49

V.S.

PIZZICATO

51

53

55

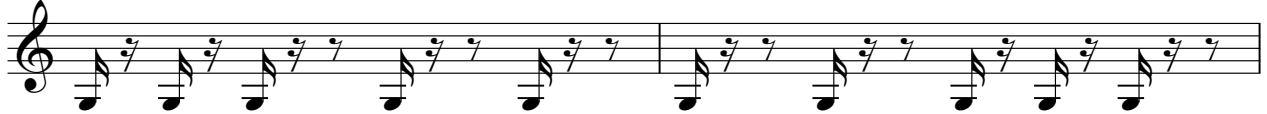

57

59

61

63

65

67

69

PIZZICATO

71

73

75

77

79

81

83

85

87

89

V.S.

PIZZICATO

91

93

95

97

99

101

103

105

107

Maurice Ravel - Bolero 2

STRINGS

♩ = 73,000694

72

75

79

82

86

89

3

93

96

100

102

V.S.

2

105

STRINGS

107

108