

Mauricio Manieri - Pensando em Voce

♩ = 160000000

Clarinet in B♭

Percussion

Jazz Guitar

Electric Guitar

Electric Bass

Alto

Electric Piano

Sequenciado por Cecilia Moita

Reverse Cymbals

2226497Porto

Lead 3 (Calliope)

Pad 1 (New Age)

♩ = 160000000

Viola

Solo

4

Cl.

Perc.

J. Gtr.

E. Bass

E. Piano

Pad 1

Vla.

Detailed description of the musical score: The score consists of seven staves. The first staff (Cl.) is in treble clef with a key signature of one sharp (F#) and a 4/4 time signature. It begins with a measure number '4'. The notation includes eighth notes, quarter notes, and a half note with a fermata. The second staff (Perc.) uses a drum set icon and includes various rhythmic patterns, including a triplet of eighth notes. The third staff (J. Gtr.) is in treble clef and features a series of chords, with a triplet of eighth notes in the final measure. The fourth staff (E. Bass) is in bass clef and contains a simple bass line with quarter and eighth notes. The fifth staff (E. Piano) is a grand staff with treble and bass clefs, showing a sustained chord in the right hand and a single note in the left hand. The sixth staff (Pad 1) is in treble clef and features a sustained chord with a fermata. The seventh staff (Vla.) is in bass clef and shows a sustained chord with a fermata.

5

Cl.

Perc.

J. Gtr.

E. Bass

A.

E. Piano

Rev. Cym.

Lead 3

Pad 1

Vla.

Meu a

7

Cl.

Perc.

J. Gtr.

E. Bass

A.

E. Piano

Rev. Cym.

Lead 3

Pad 1

Vla.

mor ho je_eu a cor dei pen san do_emo

Detailed description of the musical score: The score is for page 4, measures 7 and 8. It features ten staves. The Clarinet (Cl.) part has a melodic line with slurs and accents. The Percussion (Perc.) part has a rhythmic pattern with 'x' marks. The J. Guitar (J. Gtr.) part has a complex rhythmic pattern with triplets. The E. Bass part has a bass line with triplets. The A. part has a melodic line with triplets. The E. Piano part has a piano accompaniment with slurs. The Rev. Cym. part has a vocal line with lyrics: 'mor ho je_eu a cor dei pen san do_emo'. The Lead 3 part has a melodic line. The Pad 1 part has a piano accompaniment with slurs. The Vla. part has a piano accompaniment with slurs.

9

Cl.

Perc.

J. Gtr.

E. Bass

A.

E. Piano

Rev. Cym.

Lead 3

Pad 1

Vla.

ce oh,oh, nao da

11

Cl.

Perc.

J. Gtr.

E. Bass

A.

E. Piano

Rev. Cym.

Lead 3

Pad 1

Vla.

mais pra vi ver assim lon ge de vo ce

13

Cl.

Perc.

J. Gtr.

E. Bass

E. Piano

Rev. Cym.

Lead 3

Pad 1

Vla.

oh, ohoh

15

Perc.

J. Gtr.

E. Bass

Rev. Cym.

um a nœm vœ lou çõra te ver e eu a qui so

Lead 3

Pad 1

Vla.

17

Perc.

J. Gtr.

E. Bass

Rev. Cym.

zi nho a mor

Lead 3

19

Cl.

Perc.

J. Gtr.

E. Bass

E. Piano

Rev. Cym.

Lead 3

Pad 1

suas fo tospe lochao mōnen tos de pai

20

Cl.

Perc.

J. Gtr.

E. Bass

E. Piano

Rev. Cym.

Lead 3

Pad 1

xao que nao vol tam

21

Cl.

Perc.

J. Gtr.

E. Bass

E. Piano

Rev. Cym.

Lead 3

Pad 1

nun ca mais

23

Perc.

J. Gtr.

E. Bass

A.

Rev. Cym.

que ro tan to di zer

Lead 3

Solo

25

Perc.

J. Gtr.

E. Bass

A.

Rev. Cym.

o quanto a mo vo ce

Lead 3

Solo

27

Perc.

J. Gtr.

E. Bass

A.

Rev. Cym.

Lead 3

Vla.

Solo

Meu a mor

Detailed description of the musical score: The score consists of nine staves. The Percussion staff (Perc.) shows a rhythmic pattern of eighth notes with 'x' marks above them, indicating a specific sound. The J. Gtr. (Jazz Guitar) staff has a sustained chord with a long horizontal line above it. The E. Bass (Electric Bass) staff has a simple bass line with quarter notes. The A. (Alto Saxophone) staff has a rest followed by a short melodic phrase. The Rev. Cym. (Reverberating Cymbal) staff has a rest followed by a short melodic phrase. The Lead 3 staff has a melodic line with a triplet of eighth notes. The Vla. (Violin) staff has a rest. The Solo staff has a melodic line with a triplet of eighth notes. The lyrics 'Meu a mor' are written below the Rev. Cym. staff.

29

Cl.

Perc.

J. Gtr.

E. Bass

A.

E. Piano

Rev. Cym.

Lead 3

Pad 1

Vla.

ho je_eu a cordei pen san do_em vo ce

31

Cl.

Perc.

J. Gtr.

E. Bass

A.

E. Piano

Rev. Cym.

Lead 3

Pad 1

Vla.

oh, oh, nao da

33

Cl.

Perc.

J. Gtr.

E. Bass

A.

E. Piano

Rev. Cym.

Lead 3

Pad 1

Vla.

mais pra vi ver assim lon ge de vo ce

35

Cl.

Perc.

J. Gtr.

E. Bass

E. Piano

Rev. Cym.

Lead 3

Pad 1

Vla.

37

Perc.

J. Gtr.

E. Bass

Rev. Cym.

talvezli gura voe tetar teonven cer pra vol tar de

Lead 3

Pad 1

Vla.

39

Cl.

Perc.

J. Gtr.

E. Bass

Rev. Cym.

Lead 3

vez pra mim

41

Cl.

Perc.

J. Gtr.

E. Bass

E. Piano

Rev. Cym.

Lead 3

Pad 1

mas o di a vai pas sar na da vai mu

42

Cl.

Perc.

J. Gtr.

E. Bass

E. Piano

Rev. Cym.

Lead 3

Pad 1

dar quem vai me fa

43

Cl.

Perc.

J. Gtr.

E. Bass

E. Piano

Rev. Cym.

Lead 3

Pad 1

zer dor mir

45

Perc.

J. Gtr.

E. Bass

A.

Rev. Cym.

que ro tan to di zer

Lead 3

Solo

47

Perc.

J. Gtr.

E. Bass

A.

Rev. Cym.

Lead 3

Solo

o quanto a mo vo ce

49

Perc.

J. Gtr.

E. Bass

A.

Rev. Cym.

Lead 3

Vla.

Solo

Meu a mor

Detailed description of the musical score: The score is for page 26, starting at measure 49. It features eight staves: Percussion (Perc.), J. Gtr., E. Bass, A., Rev. Cym., Lead 3, Vla., and Solo. The Percussion staff shows a rhythmic pattern of eighth notes with 'x' marks above them. The J. Gtr. staff has a melodic line with a 7th fret barre and a 7th fret note. The E. Bass staff has a simple bass line. The A. staff has a few notes at the end of the phrase. The Rev. Cym. staff is mostly empty, with the lyrics 'Meu a mor' written below it. The Lead 3 staff has a melodic line with a 7th fret barre and a triplet of eighth notes. The Vla. staff is empty. The Solo staff has a melodic line with a guitar tablature for the first few notes.

51

Cl.

Perc.

J. Gtr.

E. Bass

A.

E. Piano

Rev. Cym.

Lead 3

Pad 1

Vla.

ho je_eu a cordei pen san do_em vo ce

53

Cl.

Perc.

J. Gtr.

E. Bass

A.

E. Piano

Rev. Cym.

Lead 3

Pad 1

Vla.

oh, oh, nao da

55

Cl.

Perc.

J. Gtr.

E. Bass

A.

E. Piano

Rev. Cym.

Lead 3

Pad 1

Vla.

mais pra vi ver assim lon ge de vo ce

57

Cl.

Perc.

J. Gtr.

E. Bass

A.

E. Piano

Rev. Cym.

Lead 3

Pad 1

Vla.

oh, ohoh

Meu a mor

59

Cl.

Perc.

J. Gtr.

E. Bass

A.

E. Piano

Rev. Cym.

Lead 3

Pad 1

Vla.

ho je_eu a cordei pen san do_em vo ce

61

Cl.

Perc.

J. Gtr.

E. Bass

A.

E. Piano

Rev. Cym.

Lead 3

Pad 1

Vla.

oh, oh, nao da

63

Cl.

Perc.

J. Gtr.

E. Bass

A.

E. Piano

Rev. Cym.

Lead 3

Pad 1

Vla.

mais pra vi ver assim lon ge de vo ce

65

Cl.

Perc.

J. Gtr.

E. Bass

E. Piano

Rev. Cym.

Lead 3

Pad 1

Vla.

oh, ohoh

67

69

71

73

75

Cl.

Perc.

J. Gtr.

E. Bass

E. Piano

Pad 1

77

Cl.

Perc.

J. Gtr.

E. Bass

E. Piano

Pad 1

79

Perc.

E. Gtr.

Rev. Cym.

Mauricio Manieri - Pensando em Voce

Clarinet in B \flat

$\text{♩} = 160000000$

Clarinet in B♭

51

55

58

61

64

67

77

Mauricio Manieri - Pensando em Voce

Percussion

♩ = 160000000

2

5

8

11

14

17

20

23

26

29

V.S.

Percussion

62

65

68

72

75

78

♩ = 160

2

3

5

9

12

15

19

21

24

27

31

V.S.

34

37

41

43

46

49

53

56

59

62

65

68

71

74

77

♩ = 160000000

78

80

Mauricio Manieri - Pensando em Voce

Electric Bass

♩ = 160000000

2

7

11

14

17

20

23

28

32

35

V.S.

38

41

44

49

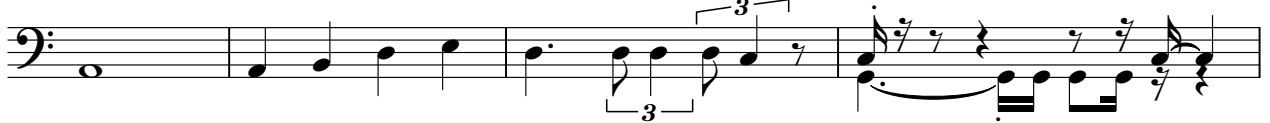

53

56

59

62

65

68

71

75

Mauricio Manieri - Pensando em Voce

Alto

♩ = 160000000

5

10

24

30

35

50

55

60

63

17

Electric Piano

Mauricio Manieri - Pensando em Voce

♩ = 160000000

2

7

12

4

4

20

6

6

31

34

4

4

41

6

6

52

57

62

67

8

8

3

3

Mauricio Manieri - Pensando em Voce

Reverse Cymbals

♩ = 160

Sequenciado por Cecilia Moita

4

2226497 Porto Meu a mo_ h_ e_ u_ a_ o_ r_ d_ e_ n_ e_ m_ o_ h_ ,

10

n_ a_ m_ a_ i_ s_ p_ r_ a_ v_ i_ v_ e_ i_ m_ l_ o_ n_ g_ e_ v_ e_ o_ h_ h_ u_ n_ a_ m_ e_ d_ e_ p_ o_ t_ e_ r_ e_ e_ u_ a_ s_ i_ o_ z_ i_ h_ o_ m_ o_ r

19

s_ u_ a_ i_ s_ p_ a_ i_ x_ a_ o_ q_ u_ a_ n_ t_ o_ m_ a_ i_ s_ q_ u_ a_ n_ t_ o_ d_ i_ e_ r_ q_ u_ a_ n_ t_ o_ a_ n_ o_ s_ c_ e

27

M_ e_ u_ m_ o_ r_ h_ e_ e_ u_ a_ o_ r_ d_ e_ n_ e_ m_ o_ h_ h_ ,_ n_ a_ m_ a_ i_ s_ p_ r_ a_ v_ i

34

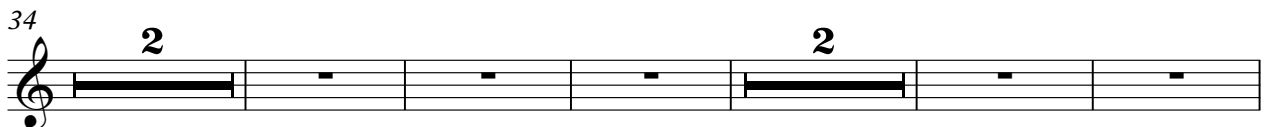

v_ e_ i_ m_ l_ o_ n_ g_ e_ v_ e_ t_ a_ l_ v_ i_ z_ a_ t_ o_ r_ e_ n_ c_ e_ p_ r_ a_ d_ e_ v_ e_ z_ i_ m_ m_ a_ i_ s_ n_ a_ i_ u_ d_ a_ r_ q_ u_ a_ n_ t_ a_ m_ e_ f_ a

43

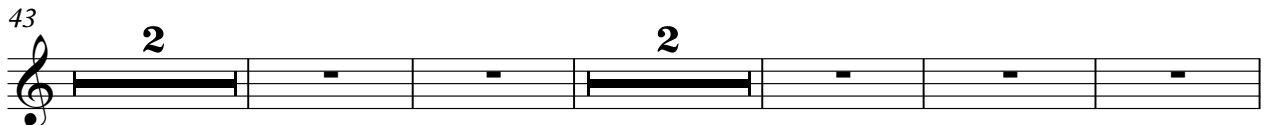

z_ e_ d_ o_ m_ i_ r_ q_ u_ a_ n_ t_ o_ d_ i_ e_ r_ q_ u_ a_ n_ t_ o_ a_ n_ o_ s_ c_ e_ M_ e_ u_ m_ o_ r_ h_ e_ e_ u_ a

52

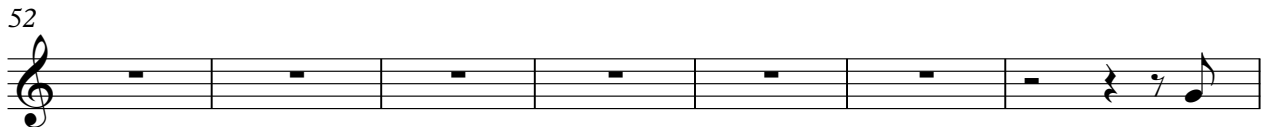

o_ r_ d_ e_ n_ e_ m_ o_ h_ h_ ,_ n_ a_ m_ a_ i_ s_ p_ r_ a_ v_ i_ v_ e_ i_ m_ l_ o_ n_ g_ e_ v_ e_ o_ h_ h_ M_ e_ u_ m_ o_ r

59

h_ e_ e_ u_ a_ o_ r_ d_ e_ n_ e_ m_ o_ h_ h_ ,_ n_ a_ m_ a_ i_ s_ p_ r_ a_ v_ i_ v_ e_ i_ m_ l_ o_ n_ g_ e_ v_ e_ o_ h_ h_

66

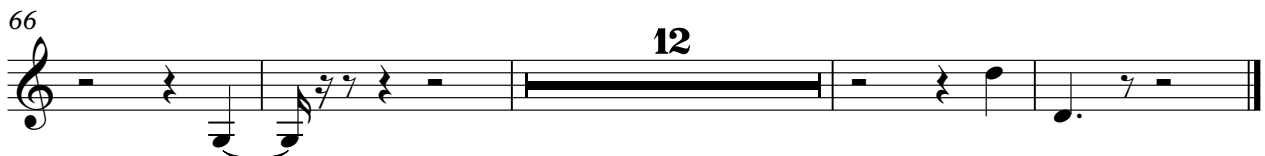

Mauricio Manieri - Pensando em Voce

Lead 3 (Calliope)

♩ = 160000000

5

9

13

17

21

25

28

32

37

Lead 3 (Calliope)

41

45

48

52

56

60

64

69

72

♩ = 160000000

2

8

14

23

34

43

54

60

66

73

3

Viola

Mauricio Manieri - Pensando em Voce

♩ = 160,000000
2

11

12

29

37

13

57

64

14

Solo

Mauricio Manieri - Pensando em Voce

♩ = 160000000

22

27

16

47

32
