

0.0"
1.1,00
Te Quero Tanto

♩ = 60,000000

Shakuhachi

Alto Saxophone

Percussion

Soprano Glockenspiel

Jazz Guitar

Electric Bass

Alto

Electric Piano

Synth Strings

Pad 1 (New Age)

Pad 5 (Bowed)

Pad 5 (Bowed)

FX 3 (Crystal)

FX 5 (Brightness)

FX 6 (Goblins)

FX 7 (Echoes)

♩ = 60,000000

4

Shak.

E. Bass

E. Piano

Syn. Str.

Pad 1

Pad 5

FX 3

- E. Piano:** Treble and Bass clefs, playing chords and a simple melodic line.

7

Shak.

Perc.

E. Bass

E. Piano

Syn. Str.

Pad 5

Pad 5

8 5

Shak.

Perc.

E. Bass

E. Piano

Syn. Str.

Pad 5

Pad 5

9

Shak.

Perc.

E. Bass

E. Piano

Syn. Str.

Pad 5

Pad 5

10

Shak.

Perc.

Sop. Glock.

E. Bass

E. Piano

Syn. Str.

Pad 5

Pad 5

3

6

3

3

11

Shak.

Perc.

E. Bass

A.

E. Piano

Syn. Str.

Pad 5

Pad 5

FX 5

12 9

Shak.

Perc.

E. Bass

A.

E. Piano

Syn. Str.

Pad 5

Pad 5

FX 5

13

Shak.

Perc.

J. Gtr.

E. Bass

A.

E. Piano

Syn. Str.

Pad 5

Pad 5

FX 5

Nun

14

Shak.

Alto Sax.

Perc.

Sop. Glock.

J. Gr.

E. Bass

E. Piano

Syn. Str.

Pad 5

Pad 5

ca i ma

6

3

3

15

Alto Sax. 

Perc. 

J. Gtr. 
gi nei te a mar as sim

E. Bass 

E. Piano 

Syn. Str. 

Pad 5 

FX 7 

16

Alto Sax.

Perc.

J. Gr.

E. Bass

E. Piano

Pad 5

FX 7

Nem mes mo me pas

17

Alto Sax.

Perc.

J. Gtr.

E. Bass

E. Piano

Pad 5

FX 7

sou fi car

Detailed description of the musical score: The score is for page 14, measures 17-20. It features seven staves: Alto Saxophone (Alto Sax.), Percussion (Perc.), J. Guitar (J. Gtr.), Electric Bass (E. Bass), Electric Piano (E. Piano), Pad 5, and FX 7. The Alto Saxophone part starts at measure 17 with a melodic line, including a fermata. The Percussion part has a rhythmic pattern of eighth notes. The J. Guitar part is mostly silent, with the lyrics 'sou fi car' written below it. The Electric Bass part has a simple bass line. The Electric Piano part has chords and a melodic line. The Pad 5 part has a sustained chord and a melodic line. The FX 7 part has a triplet of eighth notes.

18

Alto Sax.

Perc.

Sop. Glock.

J. Gtr.

E. Bass

E. Piano

Pad 5

FX 7

com vo ck Mas al go mu dou

19

Alto Sax.

Perc.

J. Gtr.

E. Bass

E. Piano

Pad 5

FX 6

FX 7

eu nem sei o

20

Alto Sax.

Perc.

J. Gtr.

E. Bass

E. Piano

Pad 5

FX 6

FX 7

que E me do mi

22

Alto Sax.

Perc.

Sop. Glock.

J. Gtr.

E. Bass

E. Piano

Syn. Str.

Pad 5

FX 7

Chu

23

Shak.

Alto Sax.

Perc.

J. Gtr.

E. Bass

A.

E. Piano

Syn. Str.

Pad 5

Pad 5

FX 5

bi du da, chu bi da te que ro tan to Chu

24 21

Shak.

Alto Sax.

Perc.

J. Gtr.

E. Bass

A.

E. Piano

Syn. Str.

Pad 5

Pad 5

FX 5

bi du da oh meu a mor

3

3

25

Shak.

Alto Sax.

Perc.

J. Gr.

E. Bass

A.

E. Piano

Syn. Str.

Pad 5

Pad 5

FX 5

Chu bi du da, chu bi da te que ro tan to

26

Shak.

Alto Sax.

Perc.

Sop. Glock.

J. Gr.

E. Bass

E. Piano

Syn. Str.

Pad 5

Pad 5

3

6

3

3

27

Shak.

Alto Sax.

Perc.

J. Gtr.

E. Bass

A.

E. Piano

Syn. Str.

Pad 5

Pad 5

FX 5

Chu bi du da, chu bi da te que ro tan to

28

Shak.

Alto Sax.

Perc.

J. Gtr.

E. Bass

A.

E. Piano

Syn. Str.

Pad 5

Pad 5

FX 5

Chu bi du da oh meu a mor Chu

29

Shak.

Alto Sax.

Perc.

J. Gtr.

E. Bass

A.

E. Piano

Syn. Str.

Pad 5

Pad 5

FX 5

bi du da, chu bi da te que ro tan to

30

Shak.

Alto Sax.

Perc.

Sop. Glock.

J. Gtr.

E. Bass

A.

E. Piano

Syn. Str.

Pad 5

Pad 5

FX 5

Se rō que me en

6

3

3

31

Alto Sax.

Perc.

J. Gtr.

E. Bass

A.

E. Piano

Pad 5

FX 5

FX 7

can tei com a tu a ti

32

Alto Sax.

Perc.

J. Gr.

E. Bass

E. Piano

Pad 5

FX 7

mi dez O gos to que pro vei

33

Alto Sax.

Perc.

J. Gtr.

E. Bass

E. Piano

Pad 5

FX 7

ou a sur pre sa que

34

Alto Sax.

Perc.

Sop. Glock.

J. Gtr.

E. Bass

E. Piano

Pad 5

FX 7

vo ck me fez Quan do re pa

35

Alto Sax.

Perc.

J. Gtr.

E. Bass

E. Piano

Pad 5

FX 7

rei eu jō e ra to

36

Alto Sax.

Perc.

J. Gtr.

E. Bass

E. Piano

Pad 5

FX 7

do teu O que_enem so nhei

37

Alto Sax.

Perc.

J. Gr.

E. Bass

E. Piano

Pad 5

FX 7

meu a mor a con

- Alto Sax.**: Measures 37-40, starting with a whole note rest, followed by a quarter note G4, and then a quarter note G4 beamed with a quarter note A4.
- Perc.**: Measures 37-40, featuring a complex rhythmic pattern with eighth notes and rests, including a triplet of eighth notes in measure 39.
- J. Gr.**: Measures 37-40, mostly silent, with the lyrics "meu a mor a con" written below the staff in measure 39.
- E. Bass**: Measures 37-40, starting with a quarter note G2, followed by a quarter note G2, and then a quarter note G2 beamed with a quarter note A2.
- E. Piano**: Measures 37-40, featuring a complex harmonic structure with chords and moving lines in both the treble and bass clefs.
- Pad 5**: Measures 37-40, featuring a sustained chord in the treble clef.
- FX 7**: Measures 37-40, featuring a complex rhythmic pattern with eighth notes and rests, including a triplet of eighth notes in measure 39.

38

Alto Sax.

Perc.

Sop. Glock.

J. Gtr.

E. Bass

E. Piano

Syn. Str.

Pad 5

FX 7

te ceu

6

3

3

39

Shak.

Alto Sax.

Perc.

J. Gtr.

E. Bass

A.

E. Piano

Syn. Str.

Pad 5

Pad 5

FX 5

Chu bi du da, chu bi da te que ro tan to Chu

40 37

Shak.

Alto Sax.

Perc.

J. Gr.

E. Bass

A.

E. Piano

Syn. Str.

Pad 5

Pad 5

FX 5

bi du da oh meu a mor

41 \flat

Shak.

Alto Sax.

Perc.

J. Gtr.

Chu bi du da, chu bi da te que ro tan to

E. Bass

A.

E. Piano

Syn. Str.

Pad 5

Pad 5

FX 5

42

Shak.

Alto Sax.

Perc.

Sop. Glock.

J. Gr.

E. Bass

E. Piano

Syn. Str.

Pad 5

Pad 5

Chu

3

3

6

3

3

3

43

Shak.

Alto Sax.

Perc.

J. Gtr.

E. Bass

A.

E. Piano

Syn. Str.

Pad 5

Pad 5

FX 5

bi du da, chu bi da te que ro tan to

44

Shak.

Alto Sax.

Perc.

J. Gtr.

E. Bass

A.

E. Piano

Syn. Str.

Pad 5

Pad 5

FX 5

Chu bi du da oh meu a mor

3 41

45

Shak.

Alto Sax.

Perc.

J. Gtr.

E. Bass

A.

E. Piano

Syn. Str.

Pad 5

Pad 5

FX 5

Chu bi du da, chu bi da te que ro tan to

46

Shak.

Alto Sax.

Perc.

Sop. Glock.

J. Gtr.

E. Bass

A.

E. Piano

Syn. Str.

Pad 5

Pad 5

FX 5

47

Alto Sax.

Perc.

J. Gtr.

E. Bass

E. Piano

Pad 1

Pad 5

FX 3

Nro vō te mer, que_um

48

Alto Sax.

Perc.

J. Gtr.

E. Bass

E. Piano

Pad 5

FX 3

di a nro te a me mais

49

Alto Sax.

Perc.

J. Gtr.

E. Bass

E. Piano

Pad 1

Pad 5

FX 3

Ў sy o lharmeus o lhos

50

Alto Sax.

Perc.

Sop. Glock.

J. Gtr.

E. Bass

E. Piano

Pad 1

Pad 5

FX 3

Meus o lhos i rro te di zer Chu

51

Alto Sax.

Perc.

Sop. Glock.

J. Gtr.

E. Bass

E. Piano

Pad 1

Pad 5

FX 3

bi du da, chu bi da te que ro tan

52

Alto Sax.

Perc.

J. Gtr.

E. Bass

E. Piano

Pad 1

Pad 5

FX 3

to meu a

53

Shak.

Alto Sax.

Perc.

J. Gr.

E. Bass

A.

E. Piano

Syn. Str.

Pad 5

Pad 5

FX 5

mor

3

55

Shak.

Perc.

E. Bass

E. Piano

Syn. Str.

Pad 5

Pad 5

56

Shak.

Alto Sax.

Perc.

J. Gtr.

E. Bass

E. Piano

Syn. Str.

Pad 5

Pad 5

o meu a mor

57

Shak.

Alto Sax.

Perc.

J. Gtr.

E. Bass

E. Piano

Syn. Str.

Pad 5

Pad 5

o meu amor

58 55

Shak.

Alto Sax.

Perc.

Sop. Glock.

J. Gr.

E. Bass

E. Piano

Syn. Str.

Pad 5

Pad 5

59

Shak.

Perc.

E. Bass

A.

E. Piano

Syn. Str.

Pad 5

Pad 5

FX 5

60

Shak.

Perc.

J. Gtr.

E. Bass

A.

E. Piano

Syn. Str.

Pad 5

Pad 5

FX 5

Chu

61

Shak.

Alto Sax.

Perc.

J. Gtr.

E. Bass

E. Piano

Syn. Str.

Pad 5

Pad 5

bi du da, chu bi da te que ro tan to Chu

62 59

Shak.

Alto Sax.

Perc.

Sop. Glock.

J. Gr.

E. Bass

E. Piano

Syn. Str.

Pad 5

Pad 5

bi du da ohmeu a mor

63

Shak.

Alto Sax.

Perc.

J. Gtr.

E. Bass

E. Piano

Syn. Str.

Pad 5

Pad 5

Chu bi du da, chu bi da te que ro tan to

64

Shak.

Alto Sax.

Perc.

J. Gtr.

E. Bass

E. Piano

Syn. Str.

Pad 5

Pad 5

Chu

65

Shak.

Alto Sax.

Perc.

J. Gtr.

E. Bass

A.

E. Piano

Syn. Str.

Pad 5

Pad 5

FX 5

bi du da, chu bi da te que ro tan to Chu

66 63

Shak.

Alto Sax.

Perc.

Sop. Glock.

J. Gtr.

E. Bass

A.

E. Piano

Syn. Str.

Pad 5

Pad 5

FX 5

bi du da oh meu a mor

67

Shak.

Alto Sax.

Perc.

J. Gtr.

E. Bass

A.

E. Piano

Syn. Str.

Pad 5

Pad 5

FX 5

Chu bi du da, chu bi da te que ro tan to Chu

68

Shak.

Alto Sax.

Perc.

J. Gtr.

E. Bass

A.

E. Piano

Syn. Str.

Pad 5

Pad 5

FX 5

bi du da

Shakuhachi

53

3

56

58

61

64

66

3

Alto Saxophone

♩ = 60 00000000

13

16

19

22

25

28

31

34

37

40

V.S.

Alto Saxophone

43

45

48

51

56

61

64

67

Percussion

♩ = 60 000000

5

8

10

12

14

16

18

20

22

24

V.S.

26

28

30

33

35

37

39

41

43

45

Percussion

47

49

51

54

56

58

60

62

64

66

V.S.

4

Percussion

68

Soprano Glockenspiel

♩ = 60 000000

5 6 3

10 6 3 3 3

14 6 3 3 3

18 6 3 3 3

22 6 3 3 3

26 6 3 3 3

30 6 3 3 3

34 6 3 3 3

38 6 3 3 3

42 6 3 3 3

2

Soprano Glockenspiel

46

6 3 3 3

50

6 2

54

6 3 3 3

58

6 3 3 3

62

6 3 3 3

66

6 3 3 3

Jazz Guitar

♩ = 60 **12**

Nun ca gnei tasm Nupes sou far

18 com Mghou neni que Filai nou fuxk Chu Chubidada Chu bidador

25 Chubidada Chubidada Chubidador Chu Chubidada Sma carei coati rhiz Qurei

33 opa vorez Qdara rei eito deu qudai meam teu Chubidada Chu

40 bidador Chubidada Chu Chubidador Chubidador

47 Nro vō te mer, que um di aro te a mmaís

49 Ũ sy olhameus o lhos Meus lhosirro te di zer Chu

51 biduda, chubi da te que ro tan to mea mor noar

57 noar Chu Chubidador Chu bidador Chubidador

64 Chu Chubidador Chu bidador Chubidador Chu bi du da

Electric Bass

♩ = 60 00000020
2

6

10

14

18

22

26

30

34

38

V.S.

Alto

♩ = 60 00000000

10

14 9

27

31 8

42

46 6 4

59 4

65

67

Electric Piano

♩ = 60 000000

2

6

10

14

18

22

V.S.

26

30

34

39

43

47

52

56

60

64

67

Synth Strings

Pad 1 (New Age)

♩ = 60 0 0 0 0 0 0 0 0 0 0

4 40

47

47

51

51 17

Pad 5 (Bowed)

♩ = 60 0 0 0 0 0 0 0 0 0

2

8

12

17

22

25

30

36

42

48

V.S.

2

Pad 5 (Bowed)

53

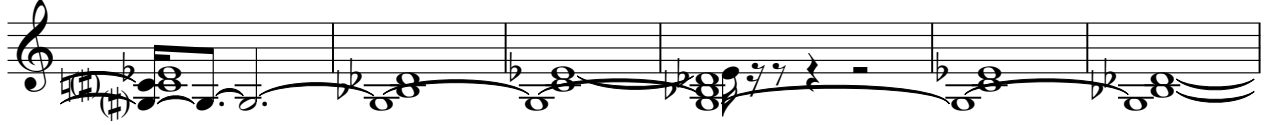

59

64

Pad 5 (Bowed)

♩ = 60 0909090

6

10

13

24

27

30

40

43

45

6

53

56

59

63

66

FX 5 (Brightness)

♩ = 60 0 0 0 0 0 0 0 0

10

14 9

27

31 8

42

46 6 4

59 4

65

67

FX 6 (Goblins)

♩ = 64 00000000

18

20

48

FX 7 (Echoes)

♩ = 60 00000000

14

17

21

32

36

38

31

