

Max & His Orchester Raabe - Kein Schwein Ruft Mich An Tango

♩ = 99,000099 ♩ = 108,002052 ♩ = 115,004219

SOPRAN SA

ALTO SAX

WHISTLE

TROMBONE

DRUMS

GLOCKENSP

STEEL GTR

ACOU BASS

ACCORDION

MT TRUMPE

VIOLIN

MELODY

6

DRUMS

STEEL GTR

ACOU BASS

ACCORDION

VIOLIN

MELODY

3

3

8

DRUMS

STEEL GTR

ACOU BASS

ACCORDION

VIOLIN

MELODY

3

10

ALTO SAX

DRUMS

STEEL GTR

ACOU BASS

ACCORDION

VIOLIN

MELODY

12

ALTO SAX

DRUMS

GLOCKENSP

STEEL GTR

ACOU BASS

ACCORDION

VIOLIN

MELODY

♩ = 59,001110 ♩ = 117,000114

♩ = 59,001110 ♩ = 117,000114

14

DRUMS

STEEL GTR

ACOU BASS

ACCORDION

VIOLIN

MELODY

3

//

16

DRUMS

STEEL GTR

ACOU BASS

ACCORDION

VIOLIN

MELODY

3

3

18

SOPRAN SA
ALTO SAX
DRUMS
STEEL GTR
ACOU BASS
ACCORDION
VIOLIN
MELODY

20

♩ = 120,000000

SOPRAN SA
ALTO SAX
DRUMS
STEEL GTR
ACOU BASS
ACCORDION
MT TRUMPE
MELODY

♩ = 120,000000

22

24

26

SOPRAN SA

ALTO SAX

DRUMS

STEEL GTR

ACOU BASS

ACCORDION

MELODY

28

SOPRAN SA

ALTO SAX

DRUMS

STEEL GTR

ACOU BASS

ACCORDION

MT TRUMPE

MELODY

30

32

34 $\text{♩} = 118,002220$

SOPRAN SA

ALTO SAX

DRUMS

STEEL GTR

ACOU BASS

ACCORDION

MELODY $\text{♩} = 118,002220$

36 $\text{♩} = 112,001938$ $\text{♩} = 83,000183$ $\text{♩} = 83,000183$ $\text{♩} = 83,000183$

SOPRAN SA

ALTO SAX

DRUMS

GLOCKENSP

STEEL GTR

ACOU BASS

ACCORDION

MELODY $\text{♩} = 112,001938$ $\text{♩} = 83,000183$ $\text{♩} = 83,000183$ $\text{♩} = 83,000183$

39 $\text{♩} = 118,002220$

DRUMS

STEEL GTR

ACOU BASS

ACCORDION

VIOLIN

MELODY

$\text{♩} = 118,002220$

41

DRUMS

STEEL GTR

ACOU BASS

ACCORDION

VIOLIN

MELODY

43

DRUMS

STEEL GTR

ACOU BASS

ACCORDION

VIOLIN

MELODY

45

$\text{♩} = 59,001110 \neq 63,0000637$

ALTO SAX

DRUMS

GLOCKENSP

STEEL GTR

ACOU BASS

ACCORDION

VIOLIN

MELODY

$\text{♩} = 59,001110 \neq 63,0000637$

47 ♩ = 119,000397

49

51

TROMBONE

DRUMS

STEEL GTR

ACOU BASS

ACCORDION

MELODY

53

♩ = 122,001808

SOPRAN SA

ALTO SAX

TROMBONE

DRUMS

STEEL GTR

ACOU BASS

ACCORDION

MELODY

♩ = 122,001808

56

DRUMS

STEEL GTR

ACOU BASS

ACCORDION

MELODY

58

SOPRAN SA

ALTO SAX

DRUMS

STEEL GTR

ACOU BASS

ACCORDION

MELODY

♩ = 118,002220

60

SOPRAN SA

DRUMS

STEEL GTR

ACOU BASS

ACCORDION

MELODY

♩ = 118,002220

62

DRUMS

GLOCKENSP

STEEL GTR

ACOU BASS

ACCORDION

MELODY

♩ = 112,001938 ♩ = 92,001396 ♩ = 80,000000 ♩ = 95,002251

♩ = 85,000282

65 $\text{♩} = 118,002220$

DRUMS

STEEL GTR

ACOU BASS

ACCORDION

VIOLIN

MELODY

$\text{♩} = 118,002220$

67

DRUMS

STEEL GTR

ACOU BASS

ACCORDION

VIOLIN

MELODY

69 17

DRUMS

STEEL GTR

ACOU BASS

ACCORDION

VIOLIN

MELODY

71

SOPRAN SA

ALTO SAX

DRUMS

STEEL GTR

ACOU BASS

ACCORDION

VIOLIN

MELODY

♩ = 121,004089

73

SOPRAN SA

ALTO SAX

DRUMS

STEEL GTR

ACOU BASS

ACCORDION

MT TRUMPE

MELODY

♩ = 121,004089

75

SOPRAN SA

ALTO SAX

DRUMS

STEEL GTR

ACOU BASS

ACCORDION

MT TRUMPE

MELODY

77

79

81

SOPRAN SA

ALTO SAX

DRUMS

STEEL GTR

ACOU BASS

ACCORDION

MT TRUMPE

MELODY

83

SOPRAN SA

ALTO SAX

DRUMS

STEEL GTR

ACOU BASS

ACCORDION

MT TRUMPE

MELODY

85

SOPRAN SA

ALTO SAX

DRUMS

STEEL GTR

ACOU BASS

ACCORDION

MELODY

87

♩ = 116,000313

♩ = 114,002335

SOPRAN SA

ALTO SAX

DRUMS

STEEL GTR

ACOU BASS

ACCORDION

VIOLIN

MELODY

♩ = 116,000313

♩ = 114,002335

♩ = 110,001923

♩ = 107,002419

89

SOPRAN SA

ALTO SAX

DRUMS

GLOCKENSP

STEEL GTR

ACOU BASS

ACCORDION

VIOLIN

MELODY

♩ = 110,001923

♩ = 107,002419

94

SOPRAN SA

ALTO SAX

WHISTLE

GLOCKENSP

ACOU BASS

VIOLIN

MELODY

♩ = 100,000000183 = 87,001411

♩ = 84,80000584

♩ = 99,000099

99

WHISTLE

DRUMS

STEEL GTR

ACOU BASS

ACCORDION

VIOLIN

♩ = 103,001640 ♩ = 114,002335

101

WHISTLE

DRUMS

STEEL GTR

ACOU BASS

ACCORDION

VIOLIN

103

WHISTLE

TROMBONE

DRUMS

STEEL GTR

ACOU BASS

ACCORDION

VIOLIN

Detailed description of the musical score: The score is for page 24, starting at measure 103. It features seven staves. The Whistle and Trombone staves have a whole rest in measure 103, followed by a melodic line in measures 104 and 105. The Drums staff shows a complex rhythmic pattern with eighth and sixteenth notes, including triplet markings. The Steel Guitar, Acoustic Bass, and Accordion staves play a consistent rhythmic accompaniment of eighth notes. The Violin staff has a few notes in measure 105.

105

WHISTLE

TROMBONE

DRUMS

STEEL GTR

ACOU BASS

ACCORDION

VIOLIN

106

SOPRAN SAX

ALTO SAX

WHISTLE

TROMBONE

DRUMS

GLOCKENSP

STEEL GTR

ACOU BASS

ACCORDION

VIOLIN

MELODY

Max & His Orchester Raabe - Kein Schwein Ruft Mich A

SOPRAN SA

♩ = 99,000099 ♩ = 108,0000504219 ♩ = 59,000117,000114

19 ♩ = 120,000000

25

31 ♩ = 118,002220 ♩ = 112,001938 ♩ = 83,000183

38 ♩ = 89,000189002220 ♩ = 56,0000000000397

55 ♩ = 122,001808 ♩ = 118,002220 ♩ = 112,

63 ♩ = 92,00139680,000000235,002220 ♩ = 121,004089

74

80

86 ♩ = 116,000313 ♩ = 114,002335 ♩ = 110,001923

2

SOPRAN SA

93 $\text{♩} = 107,002419$ $\text{♩} = 109,000083$ $\text{♩} = 87,001411$ $\text{♩} = 84,001495$ $\text{♩} = 99,000084$ $\text{♩} = 99,000099$

99 $\text{♩} = 103,001640$ $\text{♩} = 114,002335$

ALTO SAX

Max & His Orchester Raabe - Kein Schwein Ruft Mich A

♩ = 99,000099 ♩ = 108,0023604219

2 6

12 ♩ = 59,001110 ♩ = 117,000114

6

21 ♩ = 120,000000

24

29

32 ♩ = 118,002220 ♩ = 112,001938

37 ♩ = 83,000183 ♩ = 85,0039912220

6

46 ♩ = 59,001700000000397 ♩ = 122,001808

6 3

58 ♩ = 118,002220 ♩ = 92,001898000000285102220

2 6

2

ALTO SAX

♩ = 121,004089

71

75

80

83

♩ = 116,0003

88

♩ = 114,002335

♩ = 110,001923

♩ = 107,002410

♩ = 103,003000

♩ = 84,001411

98

♩ = 81,000689

♩ = 79,000099

♩ = 103,001640

♩ = 114,002335

WHISTLE

Max & His Orchester Raabe - Kein Schwein Ruft Mich A

TROMBONE

$\text{♩} = 99,000099$ $\text{♩} = 108,0025504219$ $\text{♩} = 59,00117,000114$
2 **7** **8**

$\text{♩} = 120,000000$ $\text{♩} = 118,0022102,001938$ $\text{♩} = 83,00091891002220$ $\text{♩} = 59,000000$
14 **7**

$\text{♩} = 119,000397$

$\text{♩} = 122,001808$ $\text{♩} = 118,0022102,021938$ $\text{♩} = 83,00091891002220$
6 **8**

$\text{♩} = 121,004089$ $\text{♩} = 116,000313$ $\text{♩} = 114,0003051923$ $\text{♩} = 107,002419$ $\text{♩} = 93,000000$
14 **2** **3** **3**

$\text{♩} = 87,0084,001495190000099$ $\text{♩} = 103,00164014,002335$
4

105

Max & His Orchester Raabe - Kein Schwein Ruft Mich A

DRUMS

V.S.

2

DRUMS

26

28

30

32

34

36

39

41

43

45

DRUMS

48

50

52

54

♩ = 122,001808

57

60

♩ = 118,002220

62

♩ = 112,001938

♩ = 92,001396

♩ = 80,000850 ♩ = 80,000850 ♩ = 80,000850 ♩ = 95,001396

4

DRUMS

65 ♩ = 118,002220

67

69

71

♩ = 121,004089

74

76

78

80

82

84

DRUMS

5

86

♩ = 116,000313

88

♩ = 114,002335

♩ = 110,001923

93

♩ = 107,0024109,000001084,011,0050,8400099 ♩ = 103,002635

101

103

105

106

GLOCKENSP

Max & His Orchester Raabe - Kein Schwein Ruft Mich A

♪ = 99,000099 ♪ = 108,00204219 ♪ = 59,001110 ♪ = 117,000114

2 7 8

21 ♪ = 120,000000 ♪ = 118,002220 ♪ = 12,001938 ♪ = 83,000183 ♪ = 98,0010220

14 7

46 ♪ = 59,00100637397 ♪ = 122,001808 ♪ = 118,002220 ♪ = 122,001968

8 6

64 ♪ = 82,001002220 ♪ = 121,004089 ♪ = 116,000313 ♪ = 114,002335

8 14

90 ♪ = 110,001923 ♪ = 107,002419 ♪ = 100,000000183

2 3

97 ♪ = 87,00141001495 ♪ = 85,000080099 ♪ = 103,001640 ♪ = 114,002335

8 2

STEEL GTR

Max & His Orchester Raabe - Kein Schwein Ruft Mich A

♩ = 99,000099 ♩ = 108,00205,004219

2

7

10 ♩ = 59,001110

13 ♩ = 117,000114

16

19 ♩ = 120,000000

23

27

30

34 ♩ = 118,002220 ♩ = 112,001938

V.S.

STEEL GTR

♩ = 83,000183 ♩ = 85,0018,002220

37

41

44

♩ = 59,000,00065

47 ♩ = 119,000397

50

53

♩ = 122,001808

57

61

♩ = 118,002220 ♩ = 112,001938 ♩ = 92,00390,005,00285 102220

66

69

73 ♩ = 121,004089

76

79

82

86

♩ = 116,000313

♩ = 114,002335

89

♩ = 110,001923

♩ = 107,002409

♩ = 109,003095

♩ = 111,003781

♩ = 109,004467

♩ = 104,005153

100

103

105

ACOU BASS

Max & His Orchester Raabe - Kein Schwein Ruft Mich A

♩ = 99,000099 ♩ = 108,0012504219

2

7

10 ♩ = 59,001110

13 ♩ = 117,000114

16

19 ♩ = 120,000000

23

27

31

35 ♩ = 118,002220 ♩ = 112,001938 ♩ = 83,000183 ♩ = 98,001891

2

ACOU BASS

39 ♩ = 118,002220

42

45

♩ = 118,002220

48

51

55 ♩ = 122,001808

59

♩ = 118,002220

♩ = 112,001938

63 ♩ = 92,001396 ♩ = 118,002220

67

70

♩ = 121,004089

74

78

82

86

♩ = 116,000313 ♩ = 114,002335

90

♩ = 110,001923 ♩ = 107,002419 ♩ = 105,003009 ♩ = 83,004830 ♩ = 81,001495 ♩ = 81,000840 ♩ = 99 ♩ = 1103,001

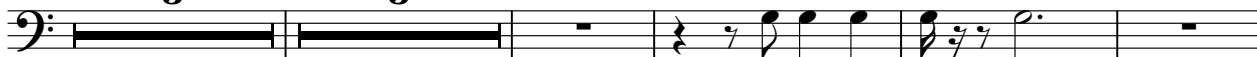

100

103

105

ACCORDION

Max & His Orchester Raabe - Kein Schwein Ruft Mich A

♩ = 99,000099

2

♩ = 108,002052 = 115,004219

6

9

11

♩ = 59,001110 = 117,000114

14

17

20

♩ = 120,000000

23

27

V.S.

31

35 ♪ = 118,002220 ♪ = 112,001938 ♪ = 83,000183 ♪ = 87,001890 ♪ = 112,002220

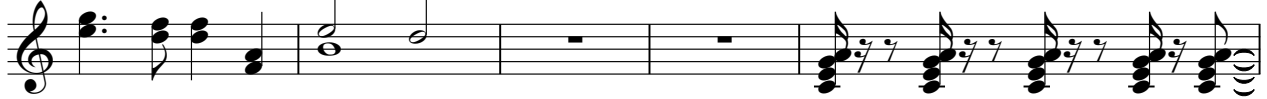

40

43

45

♪ = 59,001036 ♪ = 70,001037

48

51

54

♪ = 122,001808

58

♪ = 118,002220

62

♪ = 112,001938 ♪ = 92,001396 ♪ = 86,000000 ♪ = 118,002220

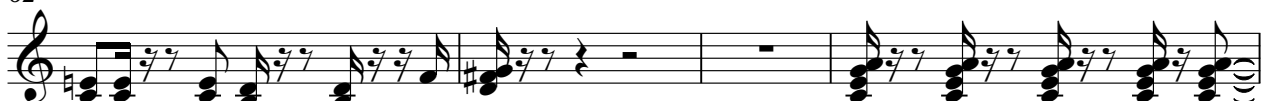

66

69

72

♩ = 121,004089

75

79

83

87

♩ = 116,000313 ♩ = 114,002335

90

♩ = 110,001923 ♩ = 107,002419 ♩ = 106,000878 ♩ = 104,001495 ♩ = 109,000099 ♩ = 103,001

100

102

104

106

Max & His Orchester Raabe - Kein Schwein Ruft Mich A

MT TRUMPE

♩ = 99,000099 ♩ = 108,0023504219 ♩ = 59,00117,000114

2 7 8

21 ♩ = 120,000000

23

4

29

31 ♩ = 118,002220

2

36 ♩ = 112,001938 ♩ = 83,000183 ♩ = 98,00102220 ♩ = 59,001000007397

7 8

55 ♩ = 122,001808 ♩ = 118,002220 ♩ = 12,001938 ♩ = 80,000000183,002220

6 8

73 ♩ = 121,004089

75

4

MT TRUMPE

81

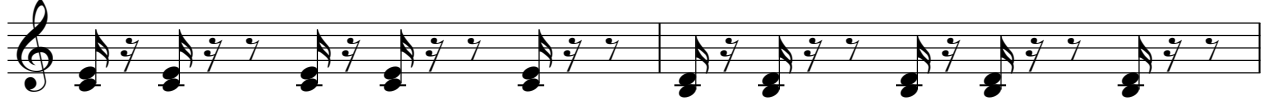

83

♩ = 116,0003

88

♩ = 114,002336,001923 ♩ = 107,002409,003008,003101,003084
2 **3** **3** **10** ♩ = 103,001640 ♩ = 11

Max & His Orchester Raabe - Kein Schwein Ruft Mich A

VIOLIN

99,000099 108,00205,004219 2

9 59,00117,000114

16 120,000000 118,002220 14

36 112,001938 83,00070,00890 118,002220

44 58,500000 797 122,001808 118,002220 112,001938 8 6

63 92,001396 85,000230 121,004089 116,000313 114,002335

70 110,001923 107,002419 109,000000 88,70010,00954 99,000000

99 103,00164,0002335

103 85,000230 2

Max & His Orchester Raabe - Kein Schwein Ruft Mich A

MELODY

♩ = 99,000099 ♩ = 108,002052 = 115,004219

2

8 ♩ = 59,001110

13 ♩ = 117,000114

18 ♩ = 120,000000

24

30 ♩ = 118,002220

36 ♩ = 112,001938 ♩ = 83,000183 ♩ = 97,001891 ♩ = 118,002220

42 ♩ = 59,001700 0006237

47 ♩ = 119,000397

52 ♩ = 122,001808

V.S.

2

MELODY

58

♩ = 118,002220 ♩ = 112,0019081 396

64 ♩ = 80,0000002251 ♩ = 118,002220

69

♩ = 121,004089

74

80

86

♩ = 116,000313 ♩ = 114,002335 ♩ = 110,001923

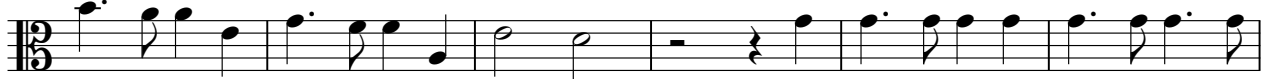

92

♩ = 107,002419

♩ = 100,000000 = 93,00

97

♩ = 87,00141 B4,001495 ♩ = 89,0000899

♩ = 103,001640 ♩ = 114,002335

