

Mazuki - Mizuki eurobeat

♩ = 154,000153

Tsubame Mizuki  
Tsubame Mizuki

9

12

14

16

28

Perc.

S. Bass

Lead 1

Vla.

Solo

31

Perc.

Mel. Toms

S. Bass

Lead 1

Vla.

Solo

34

Perc.

Flex.

Band.

S. Bass

Lead 1

Lead 4

Vla.

Solo

37

Perc.

Flex.

Band.

S. Bass

Lead 1

Lead 4

Vla.

Solo

39

Perc.

Flex.

Band.

S. Bass

Lead 1

Lead 4

Vla.

Solo

41

Perc.

Mel. Toms

Flex.

H-t. Pno.

Band.

Band.

S. Bass

Syn. Voice

Lead 1

Lead 4

Vla.

Solo

3

49 Perc. Mel. Toms Flex. Band. Band. S. Bass Syn. Voice Orch. Hit Lead 1 Vla. Solo

51 Perc. Mel. Toms Band. Band. S. Bass Orch. Hit Orch. Hit Lead 1 Lead 4

54

Perc. Band. Band. S. Bass Orch. Hit Orch. Hit Lead 1

56

Perc. Band. Band. S. Bass Orch. Hit Orch. Hit Lead 1

58

Perc. Mel. Toms Flex. Band. Band. S. Bass Syn. Voice Syn. Str. Orch. Hit Orch. Hit Lead 1 Solo

60

Perc.

Flex.

Band.

Band.

S. Bass

Syn. Voice

Syn. Str.

Orch. Hit

Orch. Hit

Lead 1

Solo

68

69

# Mazuki - Mizuki eurobeat

## Percussion

♩ = 154,000153

Tsubame Mizuki

V.S.

Percussion

40

42

44

45

46

47

48

49

50

51

V.S.

69 Percussion 5

70

Mazuki - Mizuki eurobeat

Melodic Toms

♩ = 154,000153

8 6

17 3 3

21 3

25 6

34 7 3

46 3 3

50 3 3 3 3 3 3 6

58 6

67 3 3 3 3 2

Tsubame Mizuki  
Tsubame Mizuki

♩ = 154,000153

9

13

16

15

34

38

40

43

46

48

9

Tsubame Mizuki  
Tsubame Mizuki

2

# Flexatone

59

62

65

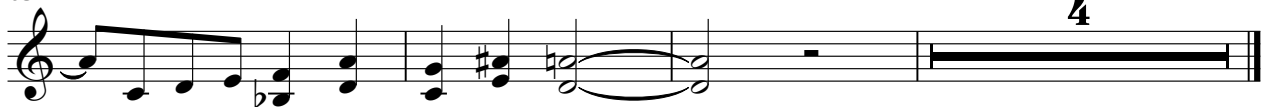

Honky-tonk Piano Mazuki - Mizuki eurobeat

♩ = 154,000153

41

44

47

69

Tsubame Mizuki  
Tsubame Mizuki

# Mazuki - Mizuki eurobeat

Bandoneon

♩ = 154,000153

Tsubame Mizuki  
Tsubame Mizuki

V.S.

22

24

27

36

38

40

42

44

46

48

Bandoneon

Bandoneon

Mazuki - Mizuki eurobeat

♩ = 154,000153

5

8

12

15

18

23

44

47

Tsubame Mizuki  
Tsubame Mizuki

51

55

58

61

65

# Mazuki - Mizuki eurobeat

## Synth Bass

♩ = 154,000153

Tsubame Mizuki  
Tsubame Mizuki

V.S.

37

40

43

46

49

52

56

60

64

68

Synth Voice

Mazuki - Mizuki eurobeat

♩ = 154,000153

9

14

18

24

15

43

46

51

8

62

67

2

Tsubame Mizuki  
Tsubame Mizuki

Reverse Cymbals

Mazuki - Mizuki eurobeat

♩ = 154,000153

69

Tsubame Mizuki  
Tsubame Mizuki

Synth Strings

Mazuki - Mizuki eurobeat

♩ = 154,000153

9

13

16

41

59

63

66

5

Tsubame Mizuki  
Tsubame Mizuki

Orchestra Hit Mazuki - Mizuki eurobeat

♩ = 154,000153

9 6

18

21

25 23

51

55

59

62

66

69

Tsubame Mizuki  
Tsubame Mizuki

Orchestra Hit Mazuki - Mizuki eurobeat

♩ = 154,000153

**51**

**55**

**59**

**63**

**67**

**69**

Tsubame Mizuki  
Tsubame Mizuki

Mazuki - Mizuki eurobeat

Lead 1 (Square)

♩ = 154,000153

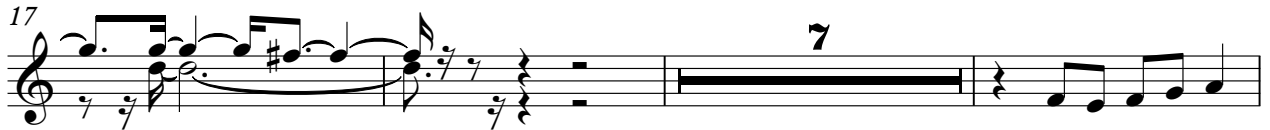

Tsubame Mizuki  
Tsubame Mizuki

V.S.

Mazuki - Mizuki eurobeat

Lead 4 (Chiff)

♩ = 154,000153

21

23

25 7

34

37

39

41 8

51 15

68 2

Tsubame Mizuki  
Tsubame Mizuki

Viola

Mazuki - Mizuki eurobeat

♩ = 154,000153

**19**

**24**

**30**

**36**

**40**

**43**

**46**

**50**

**17**

**4**

Tsubame Mizuki  
Tsubame Mizuki

Mazuki - Mizuki eurobeat

Solo

♩ = 154,000153

9

subama Mizuki  
subama Mizuki

V.S.

30

32

34

36

38

40

42

44

46

50

9

61

63

65

67

69
