

# Mc Pele - Zumbizeira 2

♩ = 178,999756

16

Perc.

Flex.

Syn. Str.

==

18

Perc.

Flex.

Syn. Str.

==

20

Perc.

Flex.

J. Gtr.

Syn. Str.

22

Perc. J. Gtr. J. Gtr. J. Gtr.

24

Perc. J. Gtr. J. Gtr. J. Gtr.

26

Perc. J. Gtr. J. Gtr. J. Gtr.

28

Perc.

J. Gtr.

J. Gtr.

J. Gtr.

31

Perc.

34

Perc.

Flex.

37

Perc.

Flex.

39

Perc.

Flex.

41

Perc.

Flex.

43

Perc.

Flex.

J. Gtr.

S. Bass

Syn. Str.

46

Perc.

J. Gtr.

J. Gtr.

S. Bass

48

Perc.

J. Gtr.

J. Gtr.

S. Bass

50

Perc.

J. Gtr.

J. Gtr.

S. Bass

51

Perc.

J. Gtr.

J. Gtr.

S. Bass

53

Perc.

J. Gtr.

J. Gtr.

S. Bass

58

Perc.

Flex.

62

Perc.

Flex.

64

Perc.

Flex.

66

Perc.

Flex.

68

Perc.

Flex.

J. Gtr.

70

Perc.

J. Gtr.

J. Gtr.

S. Bass

Solo

72

Perc.

J. Gtr.

J. Gtr.

S. Bass

Solo

73

74

75

Perc.

J. Gtr.

J. Gtr.

S. Bass

Solo

77

Perc.

J. Gtr.

J. Gtr.

S. Bass

Solo

80

Perc.

83

Perc.

Flex.

86

Perc.

Flex.

88

Perc.

Flex.

90

Perc.

Flex.

92

Perc.

Flex.

J. Gtr.

S. Bass

Syn. Str.

95

Perc.

J. Gtr.

J. Gtr.

S. Bass

3

97

Perc.

J. Gtr.

J. Gtr.

S. Bass

99

Perc.

J. Gtr.

J. Gtr.

S. Bass

100

Perc.

J. Gtr.

J. Gtr.

S. Bass

102

Perc.

J. Gtr.

J. Gtr.

S. Bass

107

Perc.

Flex.

111

Perc.

Flex.

113

Perc.

Flex.

115

Perc.

Flex.

117

Perc.

Flex.

S. Bass

120

Perc.

Flex.

J. Gtr.

J. Gtr.

Syn. Str.

122

Perc.

J. Gtr.

J. Gtr.

J. Gtr.

124

Perc.

J. Gtr.

J. Gtr.

J. Gtr.

126

Perc.

J. Gtr.

J. Gtr.

J. Gtr.

128

Perc.

J. Gtr.

J. Gtr.

J. Gtr.

131

Perc.

134

Perc.

Flex.

137

Perc.

Flex.

139

Perc.

Flex.

141

Perc.

Flex.

143

Perc.

Flex.

S. Bass

Syn. Str.

# Mc Pele - Zumbizeira 2

## Percussion

♩ = 178,999756

V.S.

Percussion

36

40

44

48

51

55

61

67

72

75

78

81

84

88

92

96

99

102

107

113

Percussion

119

124

128

131

134

138

142

♩ = 178,999756

**11**

14

16

19

**15**

36

39

42

44

**16**

61

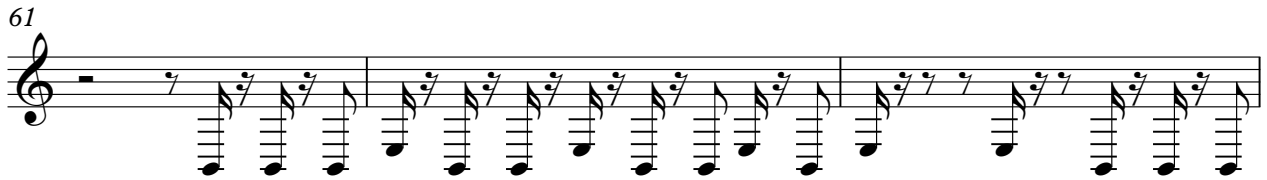

64

66

68

85

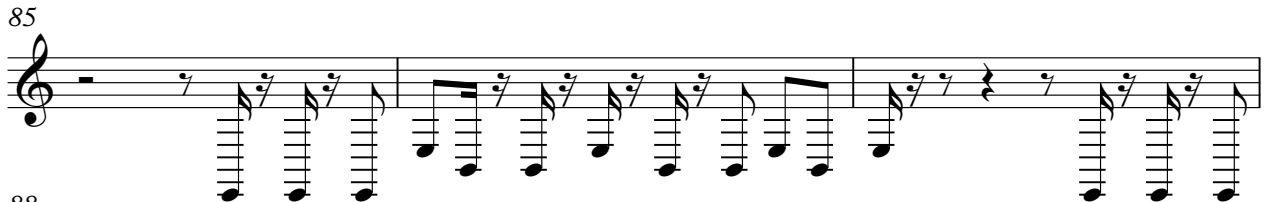

88

91

94

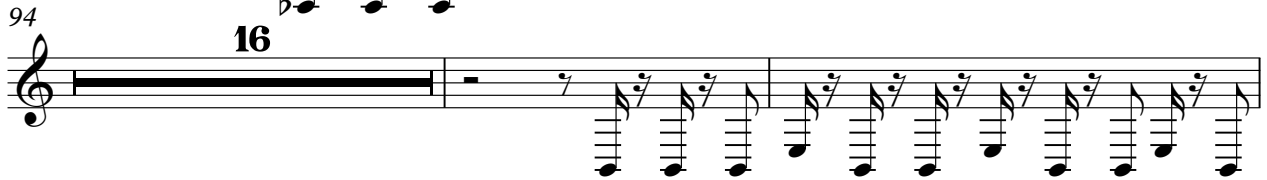

112

115

117 **16**

136

139

142

♩ = 178,999756

**19**

**22**

**25**

**28**

**16**

**46**

**49**

**52**

**15**

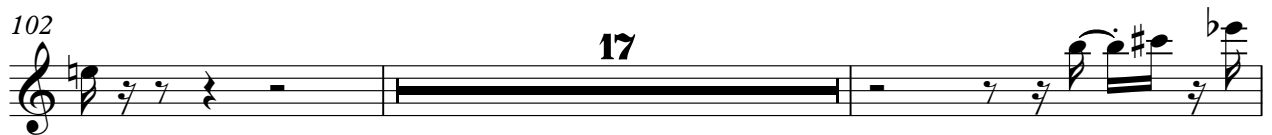

♩ = 178,999756

21

24

27

18

47

49

52

17

71

73

76

18

2  
96 Jazz Guitar

98

101

122

124

127

♩ = 178,999756

**19**

**22**

**25**

**28**

**91**

**121**

**124**

**127**

**17**

Synth Bass

Mc Pele - Zumbizeira 2

♩ = 178,999756

44

51

16

73

16

95

103

15

120

25

Synth Strings

Mc Pele - Zumbizeira 2

♩ = 178,999756  
**12**

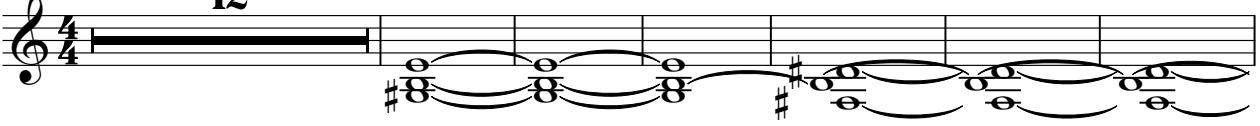

**19** **24**

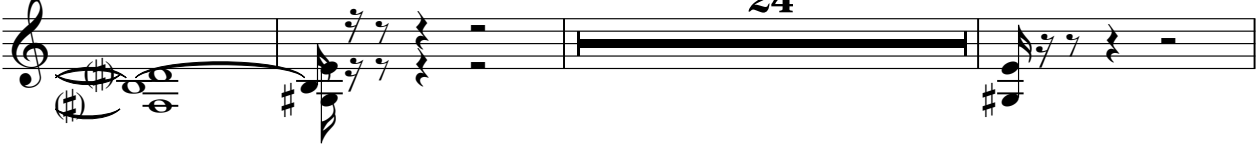

**46** **48** **25**

**120** **24**

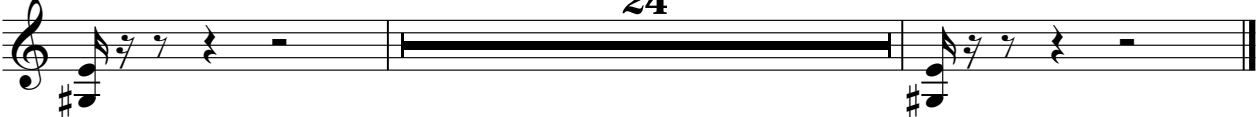

Solo

# Mc Pele - Zumbizeira 2

♩ = 178,999756

**70**

**73**

**76**

**68**