

# McCoy`s - Hang On Sloopy

♩ = 120,000000

Oboe

Tuba

Percussion

Jazz Guitar

Jazz Guitar

Electric Guitar

Electric Guitar

Electric Bass

Percussive Organ

Tape Sampler Keyboard [Brass]

FX 5 (Brightness)

♩ = 120,000000

5

Ob.  
Perc.  
J. Gtr.  
E. Gtr.  
E. Bass  
Perc. Organ

8

Ob.  
Tba.  
Perc.  
J. Gtr.  
E. Gtr.  
E. Bass  
Perc. Organ  
Tape Smp. Brs

11

Ob.  
Tba.  
Perc.  
J. Gtr.  
E. Gtr.  
E. Bass  
Perc. Organ  
Tape Smp. Brs

14

Ob.  
Tba.  
Perc.  
J. Gtr.  
E. Gtr.  
E. Bass  
Perc. Organ  
Tape Smp. Brs

17

Ob.  
Tba.  
Perc.  
J. Gtr.  
E. Gtr.  
E. Bass  
FX 5

20

Ob.  
Tba.  
Perc.  
J. Gtr.  
E. Gtr.  
E. Bass  
FX 5

23

Ob.  
Tba.  
Perc.  
J. Gtr.  
E. Gtr.  
E. Bass  
FX 5

26

Ob.  
Tba.  
Perc.  
J. Gtr.  
E. Gtr.  
E. Bass  
FX 5

29

Ob.  
Tba.  
Perc.  
J. Gtr.  
E. Gtr.  
E. Bass  
FX 5

31

Ob.  
Perc.  
J. Gtr.  
E. Gtr.  
E. Bass  
Perc. Organ

33

35

37

Ob.  
Tba.  
Perc.  
J. Gtr.  
E. Gtr.  
E. Bass  
Perc. Organ  
Tape Smp. Brs

39

Perc.  
J. Gtr.  
J. Gtr.  
E. Gtr.  
E. Gtr.  
E. Bass  
Perc. Organ

40

Perc.

J. Gtr.

J. Gtr.

E. Gtr.

E. Gtr.

E. Bass

Perc. Organ

41

Perc.

J. Gtr.

J. Gtr.

E. Gtr.

E. Gtr.

E. Bass

Perc. Organ

43

Perc.

J. Gtr.

J. Gtr.

E. Gtr.

E. Gtr.

E. Bass

Perc. Organ

45

Perc.

J. Gtr.

J. Gtr.

E. Gtr.

E. Gtr.

E. Bass

Perc. Organ

48

Perc.

J. Gtr.

E. Bass

51

Ob.

Perc.

J. Gtr.

E. Gtr.

E. Bass

FX 5

54

Ob.

Perc.

J. Gtr.

E. Gtr.

E. Bass

FX 5

57

Ob.

Perc.

J. Gtr.

E. Gtr.

E. Bass

Perc. Organ

FX 5

60

Ob.

Perc.

J. Gtr.

E. Gtr.

E. Bass

Perc. Organ

FX 5

63

Ob.

Tba.

Perc.

J. Gtr.

E. Gtr.

E. Bass

Perc. Organ

FX 5

66

Ob.

Tba.

Perc.

J. Gtr.

E. Gtr.

E. Bass

Perc. Organ

Tape Smp. Brs

FX 5

69

Ob.

Tba.

Perc.

J. Gtr.

E. Gtr.

E. Bass

Perc. Organ

Tape Smp. Brs

FX 5

72

Ob.

Tba.

Perc.

J. Gtr.

E. Gtr.

E. Bass

Perc. Organ

Tape Smp. Bsn.

FX 5

74

Ob.

Tba.

Perc.

J. Gtr.

E. Gtr.

E. Bass

Perc. Organ

Tape Smp. Brs

FX 5

76

Ob.  
Tba.  
Perc.  
J. Gtr.  
E. Gtr.  
E. Bass  
Perc. Organ  
Tape Smp. Brs

79

Ob.  
Tba.  
Perc.  
J. Gtr.  
E. Gtr.  
E. Bass  
Perc. Organ  
Tape Smp. Brs

82

Ob.  
Tba.  
Perc.  
J. Gtr.  
E. Gtr.  
E. Bass  
Perc. Organ

84

Ob.  
Tba.  
Perc.  
J. Gtr.  
E. Gtr.  
E. Bass  
Perc. Organ  
Tape Smp. Brs

87

Oboe

McCoy`s - Hang On Sloopy

♩ = 120,000000

6

12

17

22

27

32

37

12

51

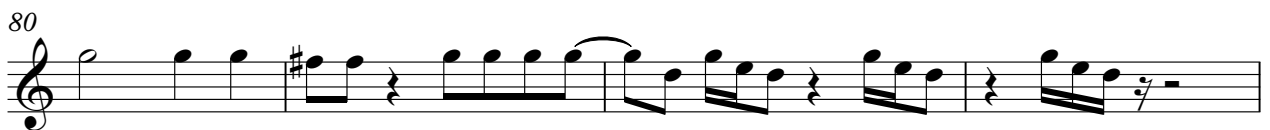

Tuba

McCoy`s - Hang On Sloopy

♩ = 120,000000

8

2

13

2

18

2

23

2

29

2

34

2

39

24

2

66

2

71

2

76

2

2

Tuba

82

86

# McCoy's - Hang On Sloopy

## Percussion

♩ = 120,000000  
2

6  
10  
14  
18  
22  
26  
30  
33  
36

V.S.

39

42

45

49

53

57

61

65

69

73

Percussion

76

80

84

87

♩ = 120,000000

**3**

7

10

13

16

19

22

25

28

31

V.S.

34

37

40

43

46

49

52

55

58

61

64

67

70

73

75

78

81

84

87

♩ = 120,000000

38

39

40

41

43

45

42

Electric Guitar

McCoy`s - Hang On Sloopy

♩ = 120,000000

6

9

12

15

19

23

27

31

34

37

V.S.

80

83

86

♩ = 120,000000

38

39

40

41

43

45

42

# McCoy`s - Hang On Sloopy

Electric Bass

♩ = 120,000000

3

7

11

15

19

23

27

30

34

38

V.S.

42

46

50

54

58

62

66

70

74

78

82

86

Percussive Organ

McCoy`s - Hang On Sloopy

♩ = 120,000000

6

12

16

33

40

47

12

63

68

73

80

V.S.

86

Tape Sampler Keyboard [Brass]

McCoy`s - Hang On Sloopy

♩ = 120,000000

8 2

13 18

33 2

38 28

69

73 3

81 3

87

♩ = 120,000000

16 2

23 2 2

31 22 2

59

63

67

71

74 14