

Mediterraneo - Sincro Livant

♩ = 110,000107

Batteria

ClassGtr

Melodia

5

Batteria

ClassGtr

Melodia

9

Batteria

ClassGtr

Melodia

Synth

13

Batteria

ClassGtr

Melodia

Synth

16

Batteria

ClassGtr

Ac Bass

Melodia

19

Batteria

ClassGtr

Ac Bass

Melodia

23

Batteria

ClassGtr

Ac Bass

Melodia

Synth

27

Batteria  
ClassGtr  
Ac Bass  
Melodia  
Synth

30

Batteria  
ClassGtr  
Ac Bass  
PercSynt  
Melodia

33

Batteria  
ClassGtr  
Ac Bass  
Piano  
PercSynt  
Melodia

36

Batteria  
ClassGtr  
Ac Bass  
PercSynt  
Melodia

39

Batteria  
ClassGtr  
Ac Bass  
Piano  
PercSynt  
Melodia

42

Fagotto  
Batteria  
ClassGtr  
Ac Bass  
Piano  
PercSynt  
Melodia

45

Flute  
Oboe  
Fagotto  
Batteria  
ClassGrtr  
Ac Bass  
Piano  
PercSynt

48

Flute  
Oboe  
Fagotto  
Batteria  
ClassGrtr  
Ac Bass  
Piano  
PercSynt  
Melodia

51

Flute

Oboe

Fagotto

Batteria

ClassGr

Ac Bass

PercSynt

Melodia

54

Flute

Oboe

Fagotto

Batteria

ClassGr

Ac Bass

Piano

PercSynt

Melodia

57

Flute

Oboe

Fagotto

Batteria

ClassGtr

Ac Bass

Piano

PercSynt

Melodia

60

Batteria

ClassGtr

Ac Bass

Piano

Melodia

64

Batteria  
ClassGtr  
Ac Bass  
Piano  
Melodia  
Synth

67

Batteria  
ClassGtr  
Ac Bass  
Melodia  
Synth

70

Batteria  
ClassGtr  
Ac Bass  
Melodia

73

Batteria  
ClassGtr  
Ac Bass  
Piano  
PercSynt  
Melodia

76

Batteria  
ClassGtr  
Ac Bass  
Piano  
PercSynt  
Melodia

79

Batteria  
ClassGtr  
Ac Bass  
PercSynt  
Melodia

82

Batteria  
ClassGtr  
Ac Bass  
Piano  
PercSynt  
Melodia

85

Flute  
Oboe  
Fagotto  
Batteria  
ClassGtr  
Ac Bass  
Piano  
PercSynt  
Melodia

88

Flute

Oboe

Fagotto

Batteria

ClassGr

Ac Bass

Piano

PercSynt

91

Flute

Oboe

Fagotto

Batteria

ClassGr

Ac Bass

PercSynt

Melodia

94

Flute

Oboe

Fagotto

Batteria

ClassGtr

Ac Bass

Piano

PercSynt

Melodia

97

Batteria

ClassGtr

Ac Bass

Piano

PercSynt

Melodia

100

Flute

Oboe

Fagotto

Batteria

ClassGtr

Ac Bass

Piano

PercSynt

Melodia

103

Batteria

ClassGtr

Ac Bass

Piano

111

ClassGtr

Flute

Mediterraneo - Sincro Livant

$\text{♩} = 110,000107$

**44**

**49**

**3**

**57**

**29**

**90**

**96**

**3**

**6**

**107**

**13**

Oboe

Mediterraneo - Sincro Livant

♩ = 110,000107

**44**

49

56

**28**

88

95

**3** **6**

107

**13**

Fagotto

Mediterraneo - Sincro Livant

♩ = 110,000107

43

48

53

2

27

85

91

97

3

6

107

13

# Mediterraneo - Sincro Livant

Batteria

♩ = 110,000107

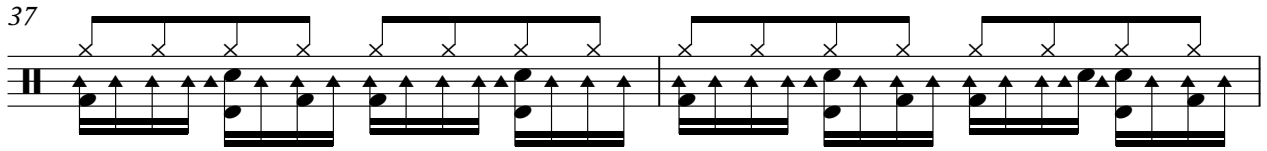
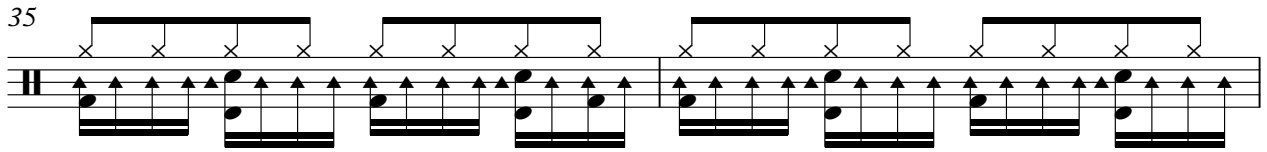
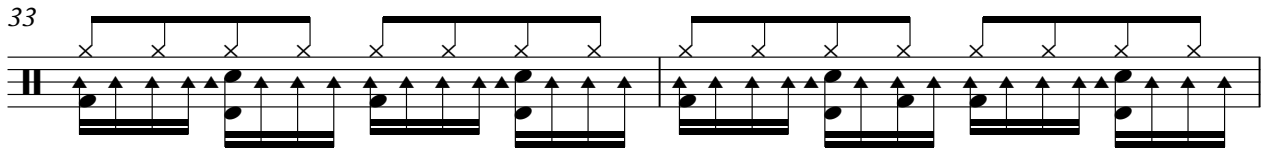
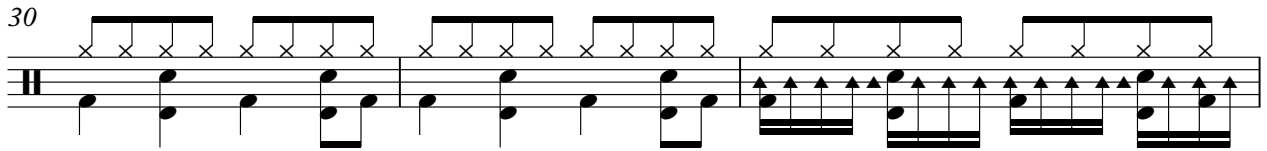
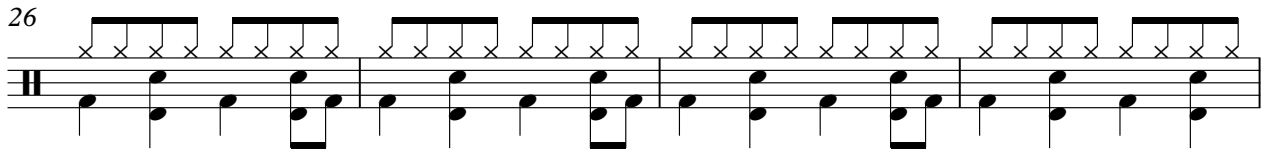
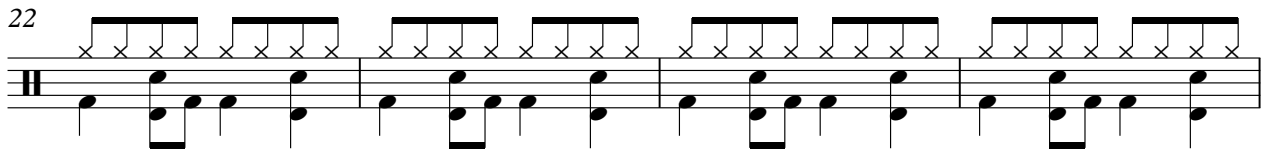
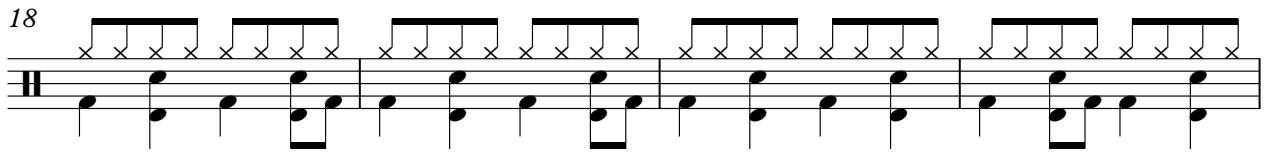
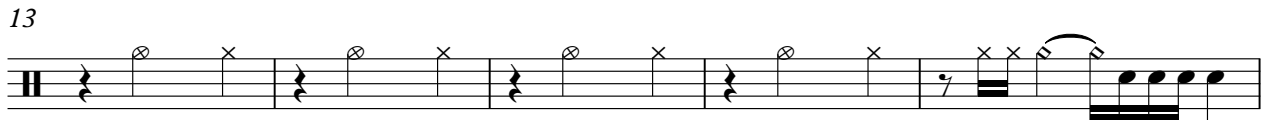
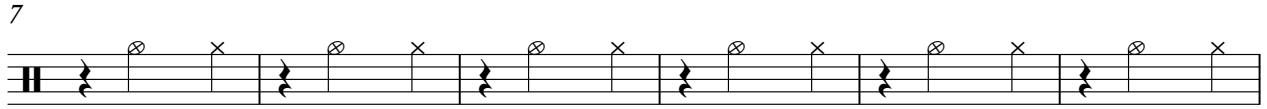

V.S.

Batteria

39

41

43

45

47

49

51

53

55

57

60

64

68

72

75

77

79

81

83

85

V.S.

Batteria

87

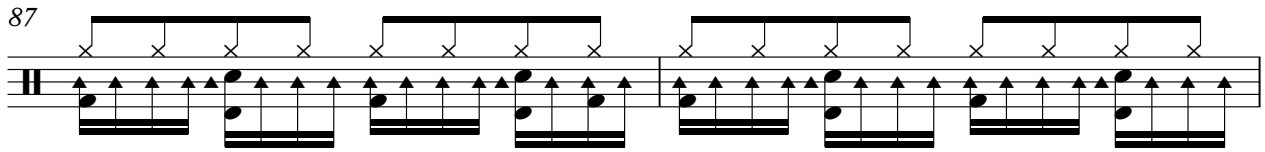

89

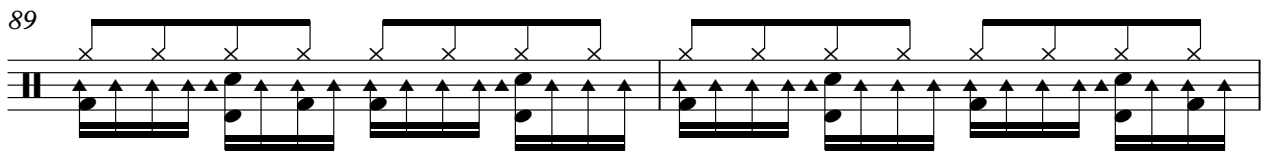

91

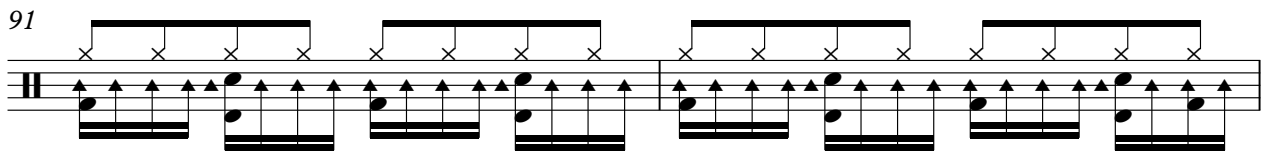

93

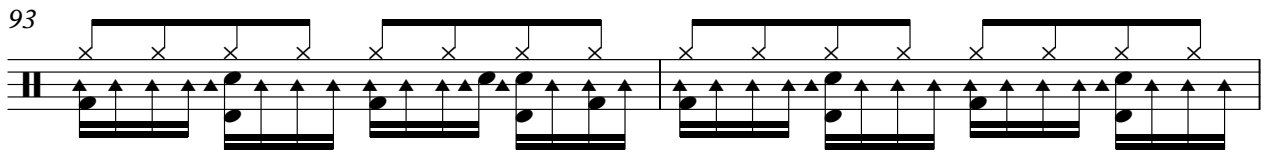

95

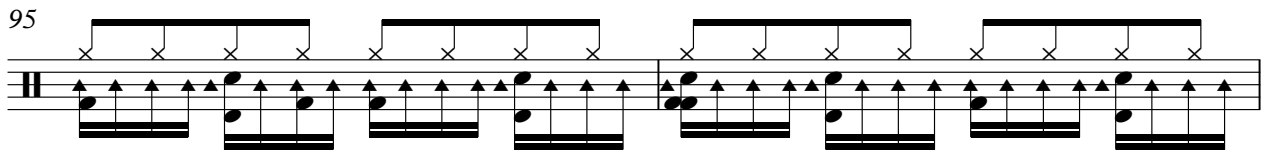

97

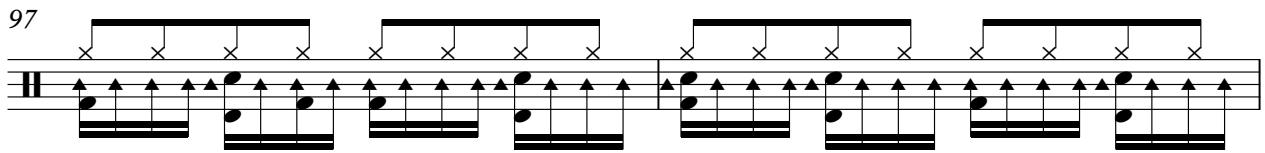

99

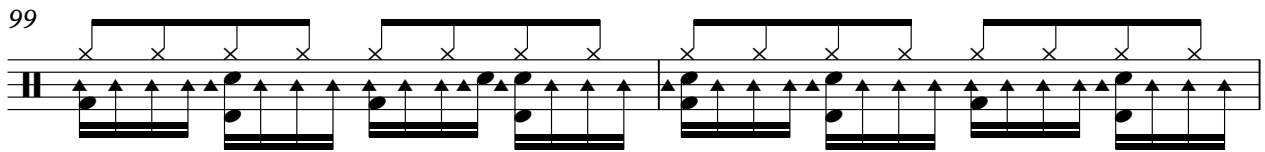

101

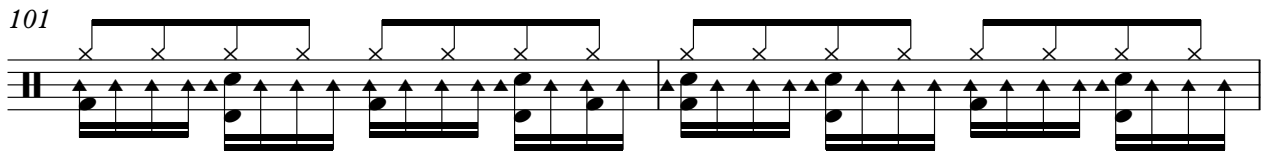

103

107

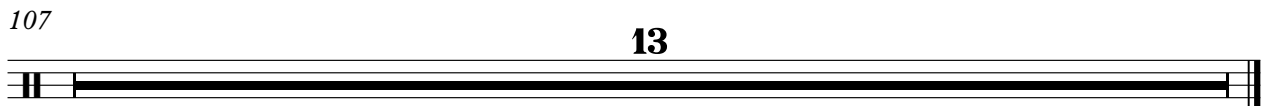

# Mediterraneo - Sincro Livant

ClassGtr

♩ = 110,000107

V.S.

V.S.

65

67

69

71

73

75

77

79

81

83

85

87

89

91

93

95

97

99

101

104

112

# Mediterraneo - Sincro Livant

Ac Bass

♩ = 110,000107

15

20

26

31

36

41

46

52

57

62

V.S.

67

72

77

83

88

93

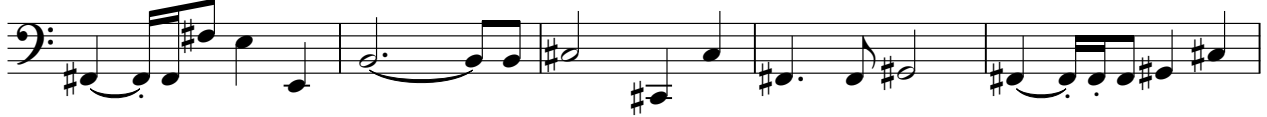

98

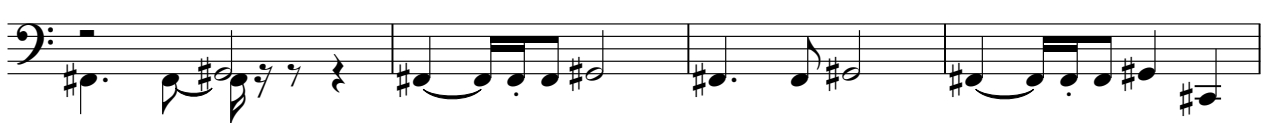

102

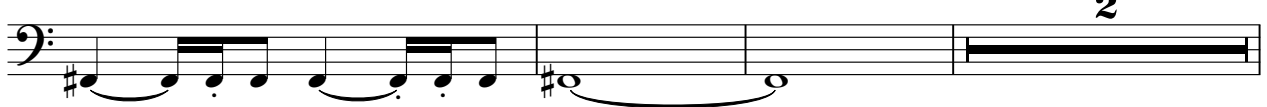

107

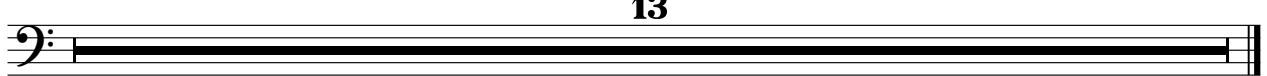

# Mediterraneo - Sincro Livant

Piano

♩ = 110,000107

42

49

58

75

85

89

2

Piano

96

101

2

107

13

# Mediterraneo - Sincro Livant

PercSynt

♩ = 110,000107

30

33

35

38

41

44

47

50

53

55

V.S.

PercSynt

57

59

14

75

78

81

84

87

90

93

95

97 PercSynt 3

99

101 4

107 13

Melodia

Mediterraneo - Sincro Livant

♩ = 110,000107

V.S.

36

41

50

56

63

68

73

78

83

92

97

107

**13**

♩ = 110,000107

8

13

9

24

28

36

67

38

107

13