

Medley - Avioes do Forro

♩ = 100,000000
Team ArCTiC

Copyright © 2006 by Team ArCTiC
Copyright © 2006 by Team ArCTiC

10

Perc. E. Gtr. E. Bass Band.

12

$\text{♩} = 100,000,000$

Perc. E. Gtr. E. Bass

14

Bar. Tpt. Perc. E. Gtr. E. Bass Band.

17

Bar. Tpt.

Perc.

E. Gtr.

E. Bass

Band.

Band.

Rev. Cym.

19

Bar. Tpt.
Perc.
E. Gtr.
E. Bass
Band.
Band.
Rev. Cym.

20

Bar. Tpt.
Perc.
E. Gtr.
E. Bass
Band.
Band.
Rev. Cym.

22

Bar. Tpt.

Perc.

E. Gtr.

E. Bass

Band.

Band.

Rev. Cym.

23

Bar. Tpt.
Perc.
E. Gtr.
E. Bass
Band
Band
Rev. Cym.

24

Bar. Tpt.
Perc.
E. Gtr.
E. Bass
Band
Rev. Cym.

25

Perc.

E. Gtr.

E. Bass

Band.

27

Bar. Tpt.

Perc.

E. Gtr.

E. Bass

Band.

Rev. Cym.

29

Perc.

E. Gtr.

E. Bass

Band.

31

Bar. Tpt.

Perc.

E. Gtr.

E. Bass

Band.

Rev. Cym.

32

Bar. Tpt.

Perc.

E. Gtr.

E. Bass

Band.

Rev. Cym.

33

Perc.

E. Gtr.

E. Bass

Band.

35

Bar. Tpt.

Perc.

E. Gtr.

E. Bass

Band.

Rev. Cym.

37

Bar. Tpt.

Perc.

E. Gtr.

E. Bass

Band.

Rev. Cym.

39

Bar. Tpt.

Perc.

E. Gtr.

E. Bass

Band.

Rev. Cym.

41

Bar. Tpt.

Perc.

E. Gtr.

E. Bass

Band.

Rev. Cym.

43

Bar. Tpt.

Perc.

E. Gtr.

E. Bass

Band.

Rev. Cym.

45

Bar. Tpt.

Perc.

E. Gtr.

E. Bass

E. Bass

Band.

Band.

Rev. Cym.

47

Bar. Tpt.

Perc.

E. Gtr.

E. Bass

Band.

Band.

Rev. Cym.

49

Bar. Tpt.

Perc.

E. Gtr.

E. Bass

Band.

Band.

Rev. Cym.

51

Bar. Tpt.

Perc.

E. Gtr.

E. Bass

Band.

Band.

Rev. Cym.

Detailed description of the musical score: The score is for page 16, starting at measure 51. It consists of seven staves. The Bar. Tpt. staff has a 3-measure rest. The Perc. staff has a complex rhythmic pattern with accents. The E. Gtr. staff has a melodic line with a slur. The E. Bass staff has a bass line with a slur. The Band. staff has a rhythmic accompaniment with triplets. The Band. staff has a melodic line with a slur. The Rev. Cym. staff has a triplet of eighth notes.

52

Bar. Tpt.

Perc.

E. Gtr.

E. Bass

Band.

Band.

Rev. Cym.

53

Bar. Tpt.

Perc.

E. Gtr.

E. Bass

Band.

Rev. Cym.

54

Perc. E. Gtr. E. Bass Band.

56

Bar. Tpt. Perc. E. Gtr. E. Bass Band. Rev. Cym.

58

Perc.

E. Gtr.

E. Bass

Band.

60

Bar. Tpt.

Perc.

E. Gtr.

E. Bass

Band.

Rev. Cym.

61

Bar. Tpt.

Perc.

E. Gtr.

E. Bass

Band

Rev. Cym.

62

Perc.

E. Gtr.

E. Bass

Band

64

Bar. Tpt.
Perc.
E. Gtr.
E. Bass
Band.
Rev. Cym.

66

Bar. Tpt.
Perc.
E. Gtr.
E. Bass
Band.
Rev. Cym.

68

Bar. Tpt.

Perc.

E. Gtr.

E. Bass

Band.

Rev. Cym.

70

Bar. Tpt.

Perc.

E. Gtr.

E. Bass

Band.

Rev. Cym.

72

Bar. Tpt.

Perc.

E. Gtr.

E. Bass

Band.

Rev. Cym.

74

Perc.

E. Gtr.

E. Bass

E. Bass

Band.

76

Perc.

E. Gtr.

E. Bass

Band.

78

Perc.

E. Gtr.

E. Bass

Band.

80

Bar. Tpt.
Perc.
E. Gtr.
E. Bass
Band
Band

83

Bar. Tpt.
Perc.
E. Gtr.
E. Bass
E. Bass
Band
Band
Rev. Cym.

85

Bar. Tpt.
Perc.
E. Gtr.
E. Bass
Band.
Band.
Rev. Cym.

87

Bar. Tpt.
Perc.
E. Gtr.
E. Bass
Band.
Band.
Rev. Cym.

88

Bar. Tpt.

Perc.

E. Gtr.

E. Bass

Band.

Band.

Rev. Cym.

90

Bar. Tpt.

Perc.

E. Gtr.

E. Bass

Band.

Band.

Rev. Cym.

92

Bar. Tpt.

Perc.

E. Gtr.

E. Bass

E. Bass

Band.

Band.

Rev. Cym.

93

Bar. Tpt.

Perc.

E. Gtr.

E. Bass

Band.

Band.

Rev. Cym.

Detailed description of the musical score: The score is divided into two systems, measures 92 and 93. Each system contains seven staves. The instruments are: Bar. Tpt. (Baritone Trumpet), Perc. (Percussion), E. Gtr. (Electric Guitar), E. Bass (Electric Bass), Band. (Band), and Rev. Cym. (Reverse Cymbal). The notation includes treble and bass clefs, stems, beams, and various rhythmic markings. In measure 92, the Bar. Tpt. has a rest, Perc. has a complex rhythmic pattern with 'x' marks, E. Gtr. has a series of eighth notes, E. Bass has a bass line with a triplet, and the two Band staves have chords and a triplet. In measure 93, the Bar. Tpt. has a triplet, Perc. has a complex rhythmic pattern, E. Gtr. has a series of eighth notes, E. Bass has a bass line with a triplet, and the two Band staves have chords and triplets. The Rev. Cym. staff has a triplet in measure 93.

95

Bar. Tpt.
Perc.
E. Gtr.
E. Bass
Band.
Band.
Rev. Cym.

96

Bar. Tpt.
Perc.
E. Gtr.
E. Bass
Band.
Band.
Rev. Cym.

98

Bar. Tpt.

Perc.

E. Gtr.

E. Bass

Band.

Band.

Rev. Cym.

3'57.5"
99.4,97
A1

99

Bar. Tpt.

Perc.

E. Gtr.

E. Bass

Band.

Band.

Rev. Cym.

101

Bar. Tpt.
Perc.
E. Gtr.
E. Bass
Band.
Rev. Cym.

103

Bar. Tpt.
Perc.
E. Gtr.
E. Bass
Band.
Rev. Cym.

105

Bar. Tpt.
Perc.
E. Gtr.
E. Bass
Band.
Rev. Cym.

107

Bar. Tpt.
Perc.
E. Gtr.
E. Bass
Band.
Rev. Cym.

109

111

113

Bar. Tpt.
Perc.
E. Gtr.
E. Bass
Band.
Rev. Cym.

115

Bar. Tpt.
Perc.
E. Gtr.
E. Bass
Band.
Rev. Cym.

117

Bar. Tpt.

Perc.

E. Gtr.

E. Bass

Band.

Rev. Cym.

119

Perc.

E. Gtr.

E. Bass

Band.

121

Bar. Tpt.

Perc.

E. Gtr.

E. Bass

Band.

Rev. Cym.

123

Bar. Tpt.

Perc.

E. Gtr.

E. Bass

Band.

Rev. Cym.

125

Bar. Tpt.

Perc.

E. Gtr.

E. Bass

Band.

Rev. Cym.

127

Bar. Tpt.

Perc.

E. Gtr.

E. Bass

Band.

Rev. Cym.

129

Bar. Tpt.
Perc.
E. Gtr.
E. Bass
Band.
Rev. Cym.

131

Bar. Tpt.
Perc.
E. Gtr.
E. Bass
Band.
Rev. Cym.

133

Perc.

E. Gtr.

E. Bass

Band.

135

Bar. Tpt.

Perc.

E. Gtr.

E. Bass

Band.

Rev. Cym.

137

Perc.

E. Gtr.

E. Bass

Band.

139

Bar. Tpt.

Perc.

E. Gtr.

E. Bass

Band.

Rev. Cym.

141

Bar. Tpt.

Perc.

E. Gtr.

E. Bass

Band.

Rev. Cym.

143

Bar. Tpt.

Perc.

E. Gtr.

E. Bass

Band.

Rev. Cym.

145

Bar. Tpt.

Perc.

E. Gtr.

E. Bass

Band.

Rev. Cym.

147

Bar. Tpt.

Perc.

E. Gtr.

E. Bass

Band.

Rev. Cym.

149

Perc.

E. Gtr.

E. Bass

Band.

151

Perc.

E. Gtr.

E. Bass

Band.

153

Bar. Tpt.
Perc.
E. Gtr.
E. Bass
Band.
Rev. Cym.

155

Bar. Tpt.
Perc.
E. Gtr.
E. Bass
Band.
Rev. Cym.

157

Bar. Tpt.

Perc.

E. Gtr.

E. Bass

Band.

Rev. Cym.

159

Perc.

E. Gtr.

E. Bass

Band.

161

Bar. Tpt.
Perc.
E. Gtr.
E. Bass
Band.
Rev. Cym.

163

Bar. Tpt.
Perc.
E. Gtr.
E. Bass
Band.
Rev. Cym.

165

Bar. Tpt.
Perc.
E. Gtr.
E. Bass
Band.
Rev. Cym.

167

Bar. Tpt.
Perc.
E. Gtr.
E. Bass
Band.
Rev. Cym.

169

Bar. Tpt.

Perc.

E. Gtr.

E. Bass

Band.

Rev. Cym.

171

Bar. Tpt.

Perc.

E. Gtr.

E. Bass

Band.

Rev. Cym.

173

Perc.

E. Gtr.

E. Bass

Band.

175

Bar. Tpt.

Perc.

E. Gtr.

E. Bass

Band.

Rev. Cym.

177

Perc.

E. Gtr.

E. Bass

Band.

179

Bar. Tpt.

Perc.

E. Gtr.

E. Bass

Band.

Rev. Cym.

181

Bar. Tpt.

Perc.

E. Gtr.

E. Bass

Band.

Rev. Cym.

183

Bar. Tpt.

Perc.

E. Gtr.

E. Bass

Band.

Rev. Cym.

185

Bar. Tpt.
Perc.
E. Gtr.
E. Bass
Band.
Rev. Cym.

187

Bar. Tpt.
Perc.
E. Gtr.
E. Bass
Band.
Rev. Cym.

Baroque Trumpet

Medley - Avioes do Forro

♩ = 100,000000 ♩ = 100,000000

11 2

17 3 3

21 3 3

24 3 2

31 3

36 3

39 3 3

43 2 3 3

48 3 3

52 3

Copyright © 2006 by Team ArCTiC
Copyright © 2006 by Team ArCTiC

Baroque Trumpet

57 **2**

61 **3**

66 **3**

70 **3**

73 **9**

85 **3**

89 **3**

93 **3**

97 **3**

100

103

105

108

116

123

127

132

140

143

145

148

156

163

167

172

180

183

Medley - Avioes do Forro

Percussion

♩ = 100,000000

Team ArCTiC

4

7

10

13

17

19

21

23

25

Copyright © 2006 by Team ArCTiC
Copyright © 2006 by Team ArCTiC

V.S.

Percussion

Percussion

V.S.

Percussion

91

93

95

97

99

101

103

105

107

109

V.S.

111

113

115

117

119

121

123

125

127

129

Percussion

131

133

135

137

139

141

143

145

147

149

V.S.

151

153

155

157

159

161

163

165

167

169

171

173

175

177

179

181

183

185

187

Electric Guitar

Medley - Avioes do Forro

Copyright © 2006 by Team ArCTiC
Copyright © 2006 by Team ArCTiC

V.S.

38

41

44

48

51

54

57

60

63

66

Electric Guitar

69

72

75

78

81

85

88

91

94

97

3

V.S.

133

136

139

142

146

149

152

155

158

161

V.S.

Electric Bass

Medley - Avioes do Forro

♩ = 100,000000 ♩ = 100,000000

11 **33** **28**

74

9 **6**

91

96

Copyright © 2006 by Team ArCTiC
Copyright © 2006 by Team ArCTiC

Medley - Avioes do Forro

Electric Bass

♩ = 100,000000 **10** ♩ = 100,000000

13

17

20

23

25

28

31

33

36

Copyright © 2006 by Team ArCTiC
Copyright © 2006 by Team ArCTiC

V.S.

39

42

45

48

51

54

57

60

62

65

68

71

74

77

80

84

87

90

92

95

98

101

104

107

109

112

114

117

120

123

126

129

132

135

138

141

144

147

149

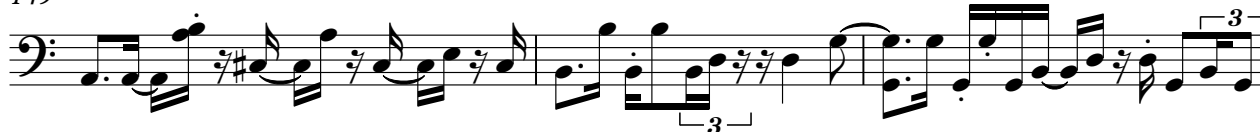

152

V.S.

154

157

160

163

166

169

172

175

178

181

184

186

Bandoneon

Medley - Avioes do Forro

♩ = 100,000000 ♩ = 100,000000

11 5

18

20

22

24

26

28

30

V.S.

Copyright © 2006 by Team ArCTiC
Copyright © 2006 by Team ArCTiC

48

50

52

54

56

58

60

62

V.S.

V.S.

104

106

108

110

112

114

116

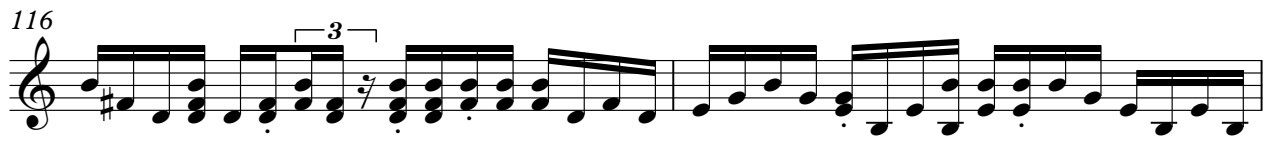

118

120

122

124

126

128

130

132

134

V.S.

152

154

156

158

160

162

164

166

V.S.

168

170

172

174

176

178

180

182

Bandoneon

Medley - Avioes do Forro

♩ = 100,000000
6

10
♩ = 100,000000
2

16

19

22

21

21

Copyright © 2006 by Team ArCTiC
Copyright © 2006 by Team ArCTiC

45

48

51

81

85

88

91

94

96

99

Medley - Avioes do Forro

Reverse Cymbals

♩ = 100,000000 ♩ = 100,000000

11 5 3

19 3

23 3

28 2

32 3 3

37 3 3

41 3 3 3 3

44 2 3

49 3

52 3

Copyright © 2006 by Team ArCTiC
Copyright © 2006 by Team ArCTiC

Reverse Cymbals

57

2

61

3

66

3

70

3

73

11

87

3

91

3

95

3

99

3

101

3

Reverse Cymbals

103

105

107

114

117

124

128

133

Reverse Cymbals

140

142

144

146

149

156

163

167

172

180

Reverse Cymbals

182

184

186
