

Medley - Pagode

0.7"
1.2,25
SLLucas Produzxeas Caxias do Sul RS sllventos@ig.com.br

♩ = 96,000000 ♩ = 96,000000

SLLucas Produzxeas Caxias do Sul RS sllucas@terra.com.br
SLLucas Produzxeas Caxias do Sul RS sllucas@terra.com.br

10

Perc.

J. Gtr.

E. Bass

E. Piano

14

Perc.

J. Gtr.

E. Bass

E. Piano

18

Perc.

J. Gtr.

E. Bass

E. Piano

FM

22

Perc.

J. Gtr.

Kora

E. Bass

E. Piano

FM

25

Perc.

Kora

E. Bass

E. Piano

FM

29

Perc.

Kora

E. Bass

E. Piano

FM

32

Perc.

Kora

E. Bass

E. Piano

35

Perc. Kora E. Bass E. Piano FM

38

Perc. Kora E. Bass E. Piano

42

Perc. Kora E. Bass E. Piano

45

Perc.

Kora

E. Bass

E. Piano

FM

48

Perc.

Kora

E. Bass

E. Piano

FM

52

Perc.

Kora

E. Bass

E. Piano

FM

56

Perc.

Kora

E. Bass

E. Piano

FM

59

Perc. Kora E. Bass E. Piano FM

62

Perc. Kora E. Bass E. Piano FM

65

Perc. Kora E. Bass E. Piano FM

68

Perc. Kora E. Bass E. Piano FM

72

Perc. Kora E. Bass E. Piano FM

75

Perc. Kora E. Bass E. Piano FM

78

Perc.

Kora

E. Bass

E. Piano

FM

81

Perc.

Kora

E. Bass

E. Piano

FM

84

Ten. Sax.

Perc.

Kora

E. Bass

E. Piano

FM

88

Ten. Sax.

Perc.

Kora

E. Bass

E. Piano

Solo

92

Ten. Sax.

Perc.

Kora

E. Bass

E. Piano

Solo

96

Ten. Sax.

Perc.

Kora

E. Bass

E. Piano

Solo

100

Ten. Sax.
Perc.
Kora
E. Bass
E. Piano
Solo

104

Ten. Sax.
Perc.
Kora
E. Bass
E. Piano
FM
Solo

107

Perc. Kora E. Bass E. Piano Solo

110

Perc. Kora E. Bass E. Piano FM Solo

113

Perc. Kora E. Bass E. Piano Solo

116

Perc. Kora E. Bass E. Piano FM Solo

119

Perc. Kora E. Bass E. Piano FM Solo

123

Perc. Kora E. Bass E. Piano Solo

126

Perc. Kora E. Bass E. Piano FM Solo

129

Perc. Kora E. Bass E. Piano FM Solo

132

Perc.

Kora

E. Bass

E. Piano

FM

Solo

136

Perc.

Kora

E. Bass

E. Piano

FM

Solo

139

Perc. Kora E. Bass E. Piano FM Solo

142

Perc. Kora E. Bass E. Piano FM Solo

146

Perc. Kora E. Bass E. Piano FM Solo

149

Perc. Kora E. Bass E. Piano FM Solo

153

Perc.

Kora

E. Bass

E. Piano

FM

Solo

156

Perc.

Kora

E. Bass

E. Piano

FM

Solo

159

Perc. Kora E. Bass E. Piano FM Solo

162

Perc. Kora E. Bass E. Piano FM Solo

165

Perc.

Kora

E. Bass

E. Piano

FM

Solo

169

Perc.

Kora

E. Bass

E. Piano

FM

Solo

172

175

178

Perc.

Kora

E. Bass

E. Piano

FM

Solo

181

Perc.

J. Gtr.

Kora

E. Bass

E. Piano

FM

Solo

185

Perc.

J. Gtr.

Kora

E. Bass

E. Piano

Solo

188

Perc.

J. Gtr.

Kora

E. Bass

E. Piano

Solo

191

Perc.

J. Gtr.

Kora

E. Bass

E. Piano

Solo

194

Perc.

J. Gtr.

Kora

E. Bass

E. Piano

Solo

197

201

♩ = 96,000000

205

Perc.

J. Gtr.

Kora

E. Bass

E. Piano

209

Perc.

J. Gtr.

Kora

E. Bass

E. Piano

213

217

221

Perc.

J. Gtr.

Kora

E. Bass

E. Piano

225

Perc.

J. Gtr.

Kora

E. Bass

E. Piano

229

Perc.

J. Gtr.

Kora

E. Bass

E. Piano

233

Perc.

J. Gtr.

Kora

E. Bass

E. Piano

237

Perc.

J. Gtr.

Kora

E. Bass

E. Piano

241

Perc.

J. Gtr.

Kora

E. Bass

E. Piano

245

Perc. J. Gtr. Kora E. Bass E. Piano

249

Perc. J. Gtr. Kora E. Bass E. Piano

254

Perc.

J. Gtr.

Kora

E. Bass

E. Piano

258

Perc.

J. Gtr.

Kora

E. Bass

E. Piano

262

267

271

Perc.

J. Gtr.

Kora

E. Bass

E. Piano

FM

275

Perc.

J. Gtr.

Kora

E. Bass

E. Piano

FM

279

283

287

Ten. Sax.

Perc.

J. Gtr.

Kora

E. Bass

E. Piano

292

Ten. Sax.

Perc.

J. Gtr.

Kora

E. Bass

E. Piano

296

Ten. Sax.

Perc.

J. Gtr.

Kora

E. Bass

E. Piano

300

Ten. Sax.

Perc.

J. Gtr.

Kora

E. Bass

E. Piano

304

Ten. Sax.

Perc.

J. Gtr.

E. Bass

E. Piano

308

Ten. Sax.

Perc.

J. Gtr.

E. Bass

E. Piano

312

Ten. Sax.
Perc.
J. Gtr.
E. Bass
E. Piano

317

Ten. Sax.
Perc.
J. Gtr.
E. Bass
E. Piano

321

Perc.

J. Gtr.

E. Bass

E. Piano

Solo

325

Perc.

J. Gtr.

E. Bass

E. Piano

Solo

329

Ten. Sax.

Perc.

J. Gtr.

E. Bass

E. Piano

Solo

333

Ten. Sax.

Perc.

J. Gtr.

Kora

E. Bass

E. Piano

Solo

337

Perc.

J. Gtr.

Kora

E. Bass

E. Piano

Solo

3

341

Perc.

J. Gtr.

Kora

E. Bass

E. Piano

346

Perc.

J. Gtr.

Kora

E. Bass

E. Piano

350

Perc.

J. Gtr.

Kora

E. Bass

E. Piano

355

Perc.

J. Gtr.

Kora

E. Bass

E. Piano

360

Perc.

J. Gtr.

Kora

E. Bass

E. Piano

364

Perc.

J. Gtr.

Kora

E. Bass

E. Piano

FM

368

Perc.

J. Gtr.

Kora

E. Bass

E. Piano

FM

373

Perc. J. Gtr. Kora E. Bass E. Piano FM

377

Ten. Sax. Perc. J. Gtr. Kora E. Bass E. Piano FM

382

Ten. Sax.
Perc.
J. Gtr.
Kora
E. Bass
E. Piano

387

Ten. Sax.
Perc.
J. Gtr.
Kora
E. Bass
E. Piano

392

Ten. Sax.
Perc.
J. Gtr.
Kora
E. Bass
E. Piano

396

Ten. Sax.
Perc.
J. Gtr.
Kora
E. Bass
E. Piano
FM

400

Perc.

J. Gtr.

Kora

E. Bass

E. Piano

FM

405

Perc.

J. Gtr.

Kora

E. Bass

E. Piano

FM

409

Ten. Sax.

Perc.

J. Gtr.

Kora

E. Bass

E. Piano

FM

414

Ten. Sax.

Perc.

J. Gtr.

Kora

E. Bass

E. Piano

419

Ten. Sax.

Perc.

J. Gtr.

Kora

E. Bass

E. Piano

424

Ten. Sax.

Perc.

J. Gtr.

Kora

E. Bass

E. Piano

428 $\text{♩} = 82,999947$

Ten. Sax.

Perc.

J. Gtr.

Kora

E. Bass

E. Piano

Tenor Saxophone Medley - Pagode

♩ = 96,000000 ♩ = 96,000000

81 3

89

95

103 97 82 ♩ = 96,000000

285

294

301 4 3

316 12

331 46

SLLucas Produztes Caxias do Sul RS sllucas@terra.com.br
SLLucas Produztes Caxias do Sul RS sllucas@terra.com.br

2

Tenor Saxophone

380

390

398

14

420

425

♩ = 82,999947

3

Medley - Pagode

Percussion

♩ = 96,000000 ♩ = 96,000000

6

10

14

18

22

26

30

34

38

SLLucas Produções Caxias do Sul RS sllucas@terra.com.br
SLLucas Produções Caxias do Sul RS sllucas@terra.com.br

V.S.

Percussion

42

46

50

54

57

61

65

69

73

77

81

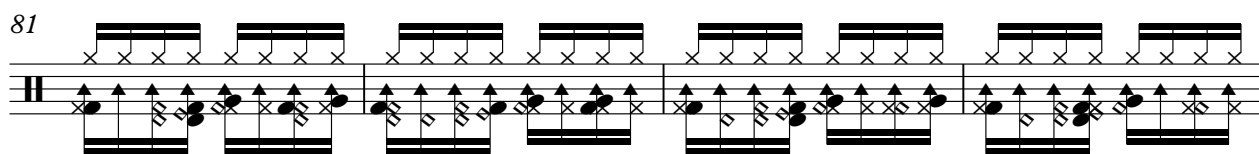

85

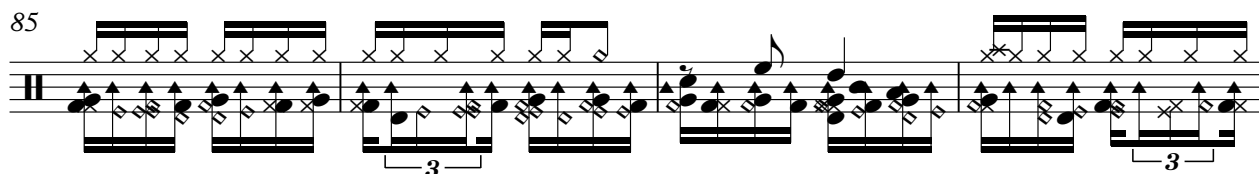

89

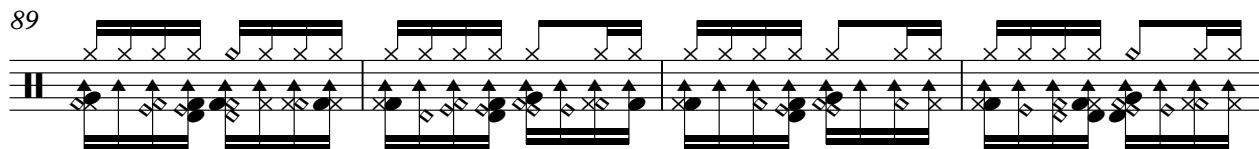

93

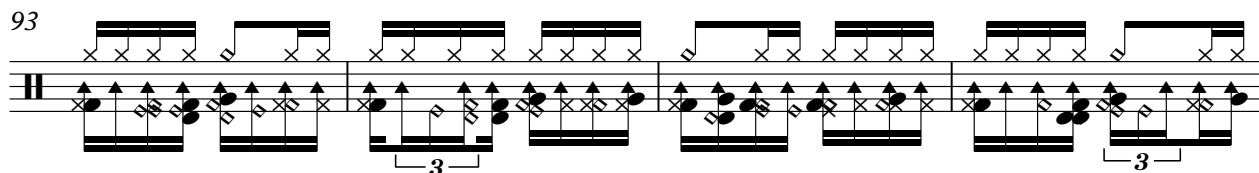

97

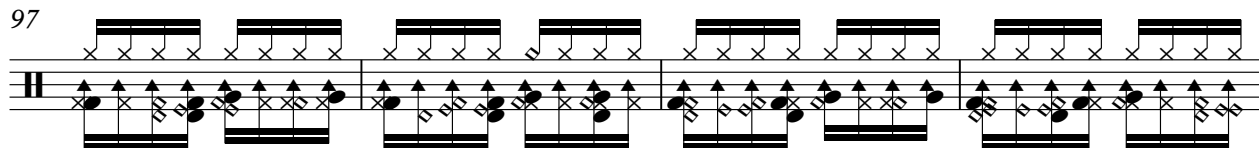

101

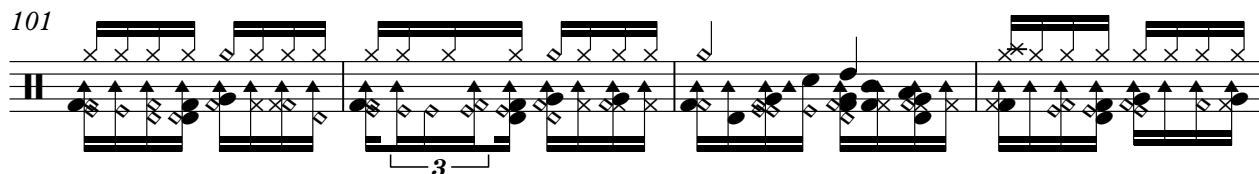

105

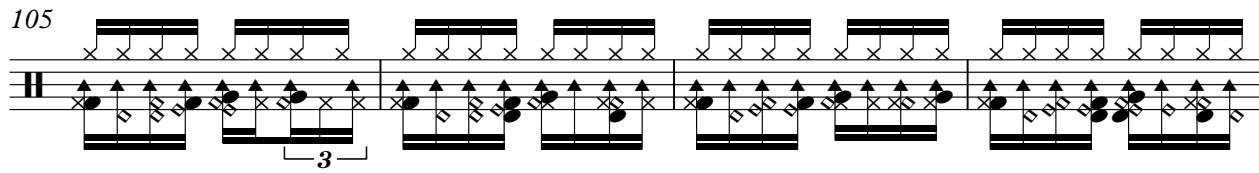

109

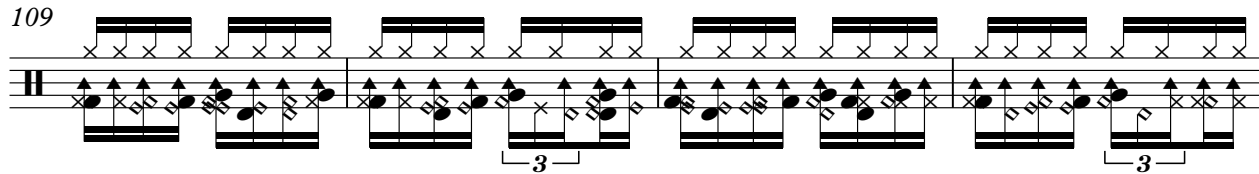

113

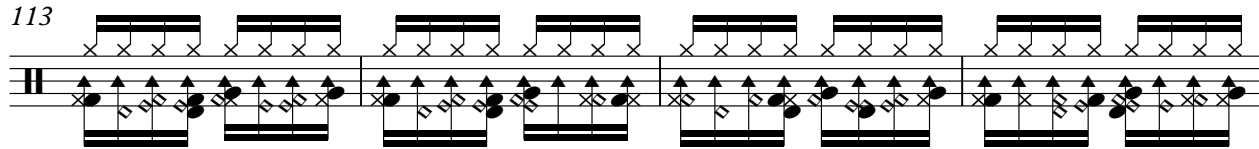

117

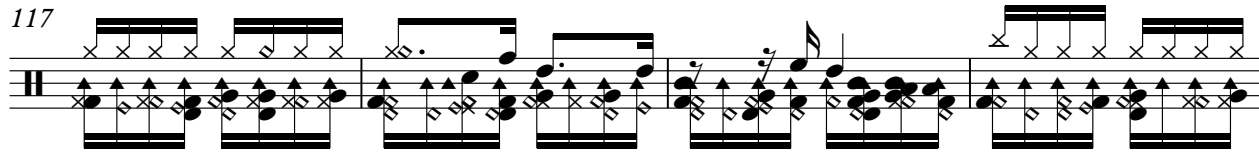

121

125

129

133

137

140

144

148

152

156

160

164

168

172

176

180

184

188

192

196

Percussion

$\text{♩} = 96,000000$

200

204

209

214

219

224

229

234

239

244

249

254

259

264

269

274

279

284

289

294

V.S.

299

304

309

314

319

324

329

334

339

344

349

354

359

364

369

374

379

384

389

394

V.S.

399

404

409

414

419

424

427

♩ = 82,999947

♩ = 96,000000 ♩ = 96,000000

8

13

19

160

184

190

196

♩ = 96,000000

202

206

211

Jazz Guitar

216

221

225

230

235

240

245

250

256

262

Jazz Guitar

268

273

278

283

288

293

298

304

309

314

Jazz Gitar

319

324

329

334

339

344

349

355

361

366

Jazz Guitar

Kora

Medley - Pagode

♩ = 96,000000 ♩ = 96,000000

19

24

28

32

36

40

44

49

54

59

64

69

74

79

84

89

94

99

104

108

112

116

120

124

129

133

138

143

148

153

157

162

167

172

177

182

186

190

194

198

208

220

231

243

254

265

277

288

297

32

334

346

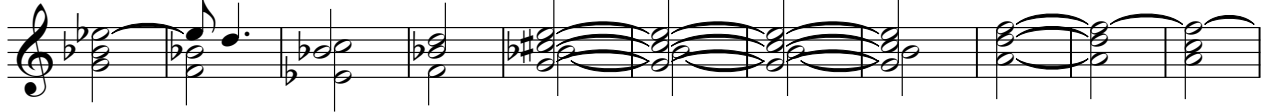

357

369

381

393

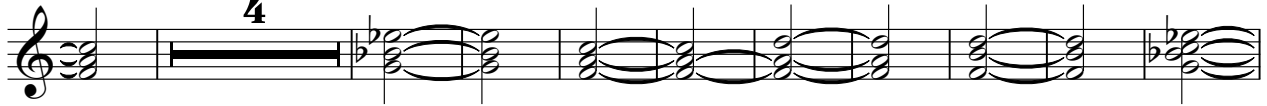

407

419

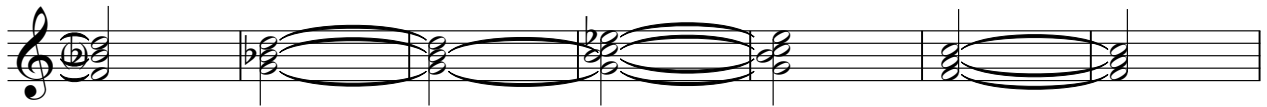

426

♩ = 82,999947

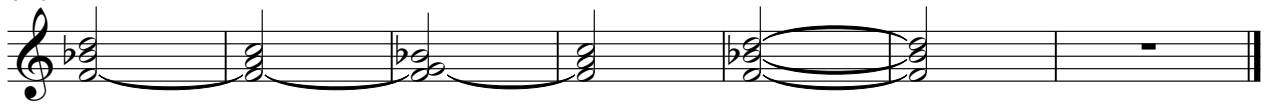

100

110

120

130

139

149

159

169

179

189

Electric Bass

♩ = 96,000000

199

208

213

218

223

228

234

239

245

252

V.S.

260

266

271

277

283

288

294

300

306

311

317

323

330

336

342

348

356

362

367

373

V.S.

379

384

390

396

402

408

414

420

426

♩ = 82,999947

Electric Piano

Medley - Pagode

♩ = 96,000000 ♩ = 96,000000

2

11

21

31

40

50

61

72

82

92

102

112

122

132

143

154

164

175

185

♩ = 96,000000

194

204

217

228

240

250

V.S.

257

267

279

290

299

308

320

331

341

350

358

370

382

394

406

418

426

♩ = 82,999947

♩ = 96,000000 ♩ = 96,000000

15

23

38

53

63

71

79

83

17

104

5 6

120

7 7

135

2

145

153

161

170

178

18

♩ = 96,000000

202 **68**

68

277

277

286 **80**

80

373

373

382 **16**

16

406

406

412 **16** **3**

412

♩ = 82,999947

Medley - Pagode

Solo

♩ = 96,000000 ♩ = 96,000000

85

93

105

117

129

141

152

163

175

187

SLLucas Produztes Caxias do Sul RS sllucas@terra.com.br
SLLucas Produztes Caxias do Sul RS sllucas@terra.com.br

V.S.

2

Solo

199 $\text{♩} = 96,000000$ **119**

323 **3** **4**

332 **4** **3**

340 $\text{♩} = 82,999947$ **89** **3**