

Lady GaGa - Paparazzi

♩ = 115,000031

Percussion

Alto

Synth Bass

Synth Bass

Reverse Cymbals

FM Synth

Orchestra Hit

Orchestra Hit

Lead 1 (Square)

Lead 2 (Sawtooth)

Lead 8 (Bass + Lead)

Lead 8 (Bass + Lead)

Pad 5 (Bowed)

Solo

Solo

PsmPlayer V5.41

5

Perc.

S. Bass

FM

Lead 8

Lead 8

Solo

We're the crowd we're coming out got my flash on it's true need that picture of you. It's so

9

Perc.

S. Bass

FM

Lead 8

Lead 8

Pad 5

Solo

mag i cal we'd be so fan tas ti cal.

13

Perc.

S. Bass

FM

Lead 8

Lead 8

Pad 5

Solo

Leath er and jeans gar age glam or ous not sure what it means but this pho to of us it don't

17

Perc.

A.

S. Bass

Rev. Cym.

FM

Lead 2

Lead 8

Lead 8

Pad 5

Solo

have a price read y for those flash ing lights 'caus'ou knowtha by I.

21

Perc.

A.

S. Bass

FM

Orch. Hit

Lead 1

Lead 2

Lead 8

Solo

I'm your big gest fan I'll fol low you un til you love me. Pa pa pa pa raz zi.

25

Perc.

A.

S. Bass

FM

Orch. Hit

Lead 1

Lead 2

Lead 8

Solo

Ba by there's no oth er su per star you know that I'll be Pa pa

28

Perc.

A.

S. Bass

FM

Orch. Hit

Lead 1

Lead 2

Lead 8

Solo

pa pa raz zi. Prom ise I'll be kind but I won't stop un til that boy is mine.

32

Perc.

A.

S. Bass

FM

Orch. Hit

Lead 1

Lead 2

Lead 8

Solo

Ba by you'll be fa mous chase you down un til you love

35

Perc.

A.

S. Bass

S. Bass

FM

Orch. Hit

Lead 1

Lead 2

Lead 8

Solo

me. Pa pa pa pa raz zi.

39

Perc.

S. Bass

S. Bass

FM

Lead 8

Lead 8

Solo

I'll be your girl back stage at your show vel vet

43

Perc.

S. Bass

FM

Lead 8

Lead 8

Pad 5

Solo

ropes and guitars yeah 'cause you'll know I'm starring between the sets eyeliner and

47

Perc.

S. Bass

S. Bass

FM

Lead 2

Lead 8

Lead 8

Pad 5

Solo

ci ga rettes. Shad ow is burnt yellow dance and re turn my

51

Perc.

A.

S. Bass

FM

Lead 8

Lead 8

Pad 5

Solo

lash es are dry pur ple tear drops I cry. It don't have a price lov ing you is

55

Perc.

A.

S. Bass

Rev. Cym.

FM

Orch. Hit

Lead 1

Lead 2

Lead 8

Pad 5

Solo

cher ry pie 'causæu knowtha ba by I. I'm your big gest fan I'll fol low you un til you love

59

Perc.

A.

S. Bass

FM

Orch. Hit

Lead 1

Lead 2

Lead 8

Solo

me. Pa pa pa pa raz zi. Ba by there's no oth er su

62

Perc.

A.

S. Bass

FM

Orch. Hit

Lead 1

Lead 2

Lead 8

Solo

per star you know that I'll be Pa pa pa pa raz zi. Prom ise I'll be kind

66

Perc.

A.

S. Bass

FM

Orch. Hit

Lead 1

Lead 2

Lead 8

Solo

but I won't stop un til that boy is mine. Ba by you'll be fa mous chase

70

Perc.

A.

S. Bass

FM

Orch. Hit

Orch. Hit

Lead 1

Lead 2

Lead 8

Solo

you down un til you love me. Pa pa pa pa raz zi. Real good. We dance

74

Perc.

S. Bass

FM

Orch. Hit

Orch. Hit

Lead 1

Lead 2

Solo

in the stu di o. Snap snap. To that hiton the ra di o. Don't stop boy let iæwind.

79

Perc.

A.

S. Bass

FM

Orch. Hit

Orch. Hit

Lead 2

Solo

Solo

We'll blast it but we'll still have fun. I'm your big gest fan I'll fol low you un til you love

83

A.

S. Bass

S. Bass

FM

Orch. Hit

Solo

Solo

me. Pa pa pa pa raz zi. Ba by there's no oth er su per star you know that I'll

87

Perc.

A.

S. Bass

S. Bass

FM

Orch. Hit

Lead 1

Lead 2

Lead 8

Solo

Solo

be Pa pa pa pa raz zi. Prom ise I'll be kind

90

Perc.

A.

S. Bass

FM

Orch. Hit

Lead 1

Lead 2

Lead 8

Solo

Solo

but I won't stop un til that boy is mine. Ba by you'll be fa mous chase

94

Perc.

A.

S. Bass

FM

Orch. Hit

Lead 1

Lead 2

Lead 8

Solo

you down un til you love me. Pa pa pa pa raz zi.

97

Perc.

S. Bass

# Lady GaGa - Paparazzi

## Percussion

♩ = 115,000031

5

9

13

17

21

25

29

33

37

V.S.

41

45

49

53

57

61

65

69

73

77

81

7

91

95

98

# Lady GaGa - Paparazzi

Alto

♩ = 115,000031

16

21

25

30

34

55

60

65

69

17

7

79

82

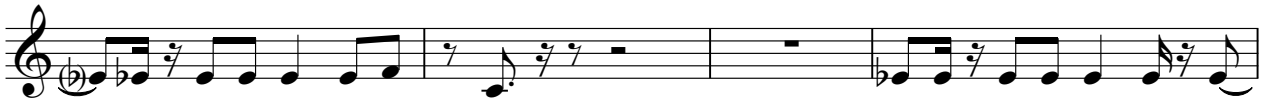

86

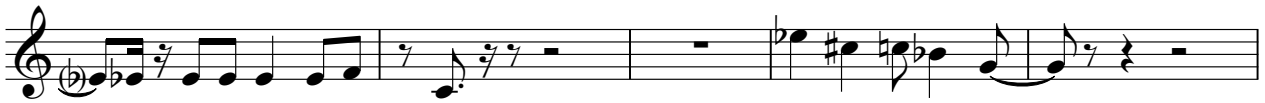

91

94

# Lady GaGa - Paparazzi

## Synth Bass

♩ = 115,000031

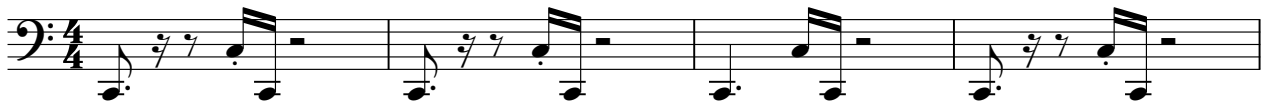

36

40

44

48

52

56

60

63

66

69

Synth Bass

Lady GaGa - Paparazzi

♩ = 115,000031

**36**

4/4

40

**7** **36**

85

**b**

87

**b**

88

**#** **13**

Reverse Cymbals

Lady GaGa - Paparazzi

♪ = 115,000031

19 35

56

45

♩ = 115,000031

4

8

13

16

20

24

27

31

34

4

79

82

85

88

92

95

Orchestra Hit

Lady GaGa - Paparazzi

♩ = 115,000031

16

23

32

20

58

67

75

5

87

93

5

Orchestra Hit

Lady GaGa - Paparazzi

♩ = 115,000031

68

74

78

22

# Lady GaGa - Paparazzi

## Lead 1 (Square)

♩ = 115,000031

20

23

26

29

32

35

37

19

Lead 1 (Square)

57

60

63

66

69

72

77

**12**

91

94

96

**5**

# Lady GaGa - Paparazzi

## Lead 2 (Sawtooth)

♩ = 115,000031

19

24

29

34

48

59

64

69

73

8

10

2

### Lead 2 (Sawtooth)

89

94

Lady GaGa - Paparazzi

Lead 8 (Bass + Lead)

♩ = 115,000031

4

2

10

15

21

26

31

36

4

2

46

50

55

59

64

69

73

**16**

92

95

**5**

Lead 8 (Bass + Lead)

Lady GaGa - Paparazzi

♩ = 115,000031

5

10

18

23

44

50

54

2

47

Solo

# Lady GaGa - Paparazzi

♩ = 115,000031

80

85

13

# Lady GaGa - Paparazzi

Solo

♩ = 115,000031  
PsmPlayer V5.41

4

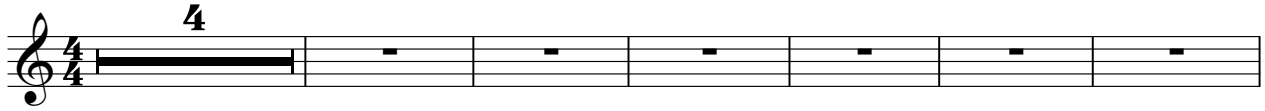

We're we're coming outta this one that party It's so magical we're so fan

11

2

tas tical. Learn to sing a glorious not what an this photo is it don't have a ready for those

19

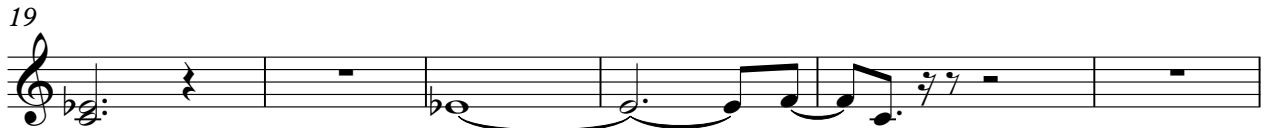

flashlights 'cause that boy. I'm gonna I'll love you until you love me. Papa paparazzi.

25

Bye-bye the person that I'll be Papa paparazzi. Promise I'll be kind

30

but wait until that boy is mine. Bye-bye the person that I'll be

35

5

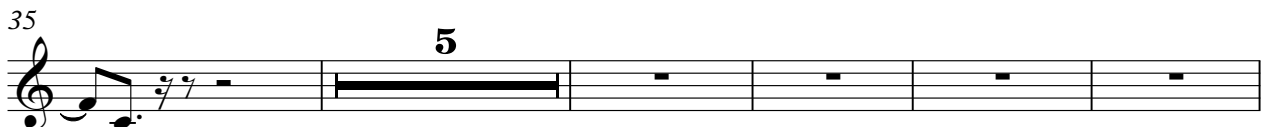

me. Papa paparazzi. I'm gonna I'll love you until you love me

45

2

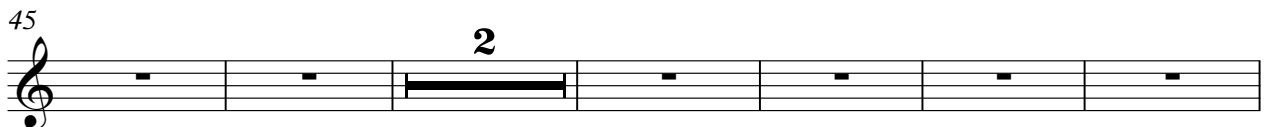

twinkles eyeliner and cigarettes. Shabby yellow daisies turn my last party picture into

53

have a price loving you is a cherry pie 'cause that boy. I'm gonna I'll love you until you love

59

me. Papa paparazzi. Bye-bye the person that I'll be Papa paparazzi.

65

Prom ise I'll be kind but ~~stop~~ <sup>won't stop</sup> til that boy is mine. ~~By the way~~ <sup>By the way</sup> chase

70

~~you~~ <sup>you</sup> love me. Pa pa pa pa zzi. Rea ~~good~~ <sup>good</sup> We in the ~~radio~~ <sup>radio</sup>. Snap snap That hit the ~~radio~~ <sup>radio</sup>.

77

Don't stop ~~boy~~ <sup>boy</sup> wind. We' ~~blat~~ <sup>blat</sup> we'll still have n. ~~Lyons~~ <sup>Lyons</sup> I' ~~bl~~ <sup>bl</sup> lo ~~you~~ <sup>you</sup> until you love

83

me. Pa pa pa pa zzi. ~~Blay~~ <sup>Blay</sup> ~~theru~~ <sup>theru</sup> ~~psu~~ <sup>psu</sup> that I'll be Pa pa pa pa zzi.

89

Prom ise I'll be kind but ~~stop~~ <sup>won't stop</sup> til that boy is mine.

93

~~By the way~~ <sup>By the way</sup> chase ~~you~~ <sup>you</sup> until you love me. Pa pa pa pa raz zi. **6**