

Lady GaGa - Poker face

♩ = 119,000160

- Panpipes**: Treble clef, 4/4 time, mostly rests.
- Oboe**: Treble clef, 4/4 time, mostly rests.
- Percussion**: Drum clef, 4/4 time, mostly rests.
- Baritone**: Bass clef, 4/4 time, mostly rests with a short melodic phrase in the final measure.
- Synth Brass**: Treble clef, 4/4 time, mostly rests.
- Synth Bass**: Bass clef, 4/4 time, mostly rests.
- Reverse Cymbals**: Treble clef, 4/4 time, mostly rests. Includes the text "PsmPlayer V5.41" and "su" above the staff.
- Tape Sampler Keyboard [Strings]**: Treble clef, 4/4 time, mostly rests.
- Lead 1 (Square)**: Treble clef, 4/4 time, mostly rests.
- Lead 1 (Square)**: Treble clef, 4/4 time, mostly rests.
- Lead 2 (Sawtooth)**: Treble clef, 4/4 time, contains a complex, rhythmic sawtooth pattern in the final two measures.
- Lead 8 (Bass + Lead)**: Treble clef, 4/4 time, contains a complex, rhythmic bass line in the final two measures.
- Pad 3 (Polysynth)**: Treble clef, 4/4 time, mostly rests.
- Seashore**: Drum clef, 4/4 time, mostly rests.

♩ = 119,000160

5

Ob.

Perc.

Bar.

S. Bass

Lead 1

Lead 2

Lead 8

10

Pan.

Perc.

Bar.

S. Bass

Rev. Cym.

Lead 1

Lead 2

I wa nna hold em' like they

14

Pan.

Perc.

S. Bass

Rev. Cym.

do in Te xas Plays Fold em' let em' hit me raise it ba by stay with me(I love it Luck and in tu i tion play the

Lead 1

Lead 2

18

Pan.

Ob.

Perc.

Bar.

S. Bass

Rev. Cym.

cards with Spades to start And a fter he's been hooked I'll play the one that's on his heart Oh, oh, oh, oh,

Lead 1

Lead 2

22

Pan.

Perc.

Bar.

S. Bass

Rev. Cym.

ohhhh oh, oh, oh, oh, oh, oh I'll get him hot show him what I've got Oh, oh, oh, oh,

Lead 1

Lead 2

Lead 8

26

Pan.

Ob.

Perc.

Bar.

Syn. Br.

S. Bass

Rev. Cym.

oh... oh, oh, oh, oh, oh, oh I'll get him hot show him what I've got Can't read my Can't read my

Tape Smp. Str

Lead 1

Lead 2

Lead 8

Seash.

30

Pan.

Ob.

Perc.

Bar.

Syn. Br.

S. Bass

Rev. Cym.

Tape Smp. Str

Lead 2

No, he can't re ad my po ker face She's got to love no bo dy Can't read my Can't read my

34

Pan.

Perc.

Bar.

Syn. Br.

S. Bass

Rev. Cym.

Tape Smp. Str

Lead 2

No, he can't re ad my po ker face She's got to love no bo dy P- p- p- po ker face, p-

38

Pan.

Ob.

Perc.

Bar.

S. Bass

Rev. Cym.

Lead 2

p- po ker face P- p- p- po ker face, P- p- po ker face I wa nna roll with him a

42

Pan.

Perc.

S. Bass

Rev. Cym.

Lead 1

Lead 2

hard pair we will be A litt le gam bling is fun when yo u' re with me(I love it) Rus sian Rou let te is not the

46

Pan.

Ob.

Perc.

Bar.

S. Bass

Rev. Cym.

same wi thout a gun And ba by when it's love if it's not rough it isn't fun fun Oh oh oh oh

Lead 1

Lead 2

50

Pan.

Perc.

Bar.

S. Bass

Rev. Cym.

oh Oh oh oh oh oh I'll get him hot show him what I've got Oh oh oh oh oh oh oh oh oh

Lead 1

Lead 2

Lead 8

55

Pan.

Ob.

Perc.

Bar.

Syn. Br.

S. Bass

Rev. Cym.

Tape Smp. Str.

Lead 1

Lead 2

Lead 8

Seash.

oh I'll get him hot show him what I've got Can't read my Can't read my No he can't read my

59

Pan.

Ob.

Perc.

Bar.

Syn. Br.

S. Bass

Rev. Cym.

po ker face She's got to love no bo dy Can't read my Can't read my No, he can't re ad my

Tape Smp. Str

Lead 2

63

Pan.

Perc.

Bar.

Syn. Br.

S. Bass

Rev. Cym.

po ker face She's got to love no bo dy P- p- p- po ker face, P- p- po ker face

Tape Smp. Str

Lead 2

67

Pan.

Ob.

Perc.

Bar.

S. Bass

Rev. Cym.

Lead 1

Lead 2

Pad 3

P- p- p- po ker face, P- p- po ker face

72

Pan.

Ob.

Perc.

S. Bass

Rev. Cym.

Lead 1

Lead 2

Pad 3

I won't tell you that I love you Kiss or hug you Cause I'm bluf fin' with my muf fin I'm not ly ing, I'm just

76

Pan.

Ob.

Perc.

S. Bass

Rev. Cym.

Lead 1

Lead 2

Pad 3

stun nin' with my love- glue- gun ning Justlike a chick in the ca si no Take your bank be fore I

79

Pan.

Ob.

Perc.

Bar.

Syn. Br.

S. Bass

Rev. Cym.

Tape Smp. Str

Lead 1

Lead 2

Lead 8

Pad 3

Seash.

pay you out I promise this. promise this Check this hand cause I'm marvelous Can't read my Can't read my

82

Pan.

Ob.

Perc.

Bar.

Syn. Br.

S. Bass

Rev. Cym.

Tape Smp. Str

Lead 2

Seash.

No, he can't re ad my po ker face She's got to love no bo dy Can't read my Can't read my

86

Pan.

Ob.

Perc.

Bar.

Syn. Br.

S. Bass

Rev. Cym.

Tape Smp. Str.

Lead 2

No, he can't read my poker face She's got to love no body Can't read my Can't read my

90

Pan.

Ob.

Perc.

Bar.

Syn. Br.

S. Bass

Rev. Cym.

Tape Smp. Str

Lead 2

Seash.

No he can't read my po ker face She's got to love no bo dy Can't read my Can't read my

94

Pan.

Ob.

Perc.

Bar.

Syn. Br.

S. Bass

Rev. Cym.

Tape Smp. Str

Lead 2

No, he can't read my po ker face She's got to love no bo dy Can't read my Can't read my

98

Pan.

Ob.

Perc.

Bar.

Syn. Br.

S. Bass

Rev. Cym.

Tape Smp. Str

Lead 2

Seash.

No, he can't read my po ker face She's got to love no bo dy Can't read my Can't read my

Detailed description of the musical score: The score is for page 17, measures 98-101. It features multiple instrumental and vocal parts. The Pan. part has a melodic line with various accidentals. The Ob. part has a few notes in the final measure. The Perc. part consists of a steady rhythm with eighth notes. The Bar. part has a complex bass line with many chords and accidentals. The Syn. Br. part has a melodic line with a long note in the first measure. The S. Bass part has a steady eighth-note bass line. The Rev. Cym. part has a few notes in the final measure. The Tape Smp. Str part has a complex bass line with many chords and accidentals. The Lead 2 part has a steady eighth-note bass line. The Seash. part has a few notes in the final measure. The lyrics are: 'No, he can't read my po ker face She's got to love no bo dy Can't read my Can't read my'.

102

Pan.

Ob.

Perc.

Bar.

Syn. Br.

S. Bass

Rev. Cym.

No, he can't read my po ker face She's got to love no bo dy P- p- p- po ker face, P-

Tape Smp. Str

Lead 2

106

Pan.

Ob.

Perc.

Bar.

Syn. Br.

S. Bass

Rev. Cym.

p- po ker face P- p- p- po ker face, p- p- po ker face P- p- p- po ker face, p-

Tape Smp. Str

Lead 2

110

Pan.

Ob.

Perc.

Bar.

Syn. Br.

S. Bass

Rev. Cym.

Tape Smp. Str.

Lead 2

p- po ker face                      P- p- p- po ker face, p-                      p- po ker face                      P- p- p- po ker face, p-

114

Pan.

Ob.

Perc.

Bar.

Syn. Br.

S. Bass

Rev. Cym.

Tape Smp. Str

Lead 1

Lead 1

Lead 2

Lead 8

Pad 3

Seash.

p- po ker face P- p- p- po ker face, p- p- po ker face

Lady GaGa - Poker face

Panpipes

♩ = 119,000160

**12**

15

18

22

26

30

34

38

41

44

V.S.

47

51

55

59

63

67

73

76

79

82

86

90

94

98

102

106

109

112

115

2

Oboe

Lady GaGa - Poker face

♩ = 119,000160

# Lady GaGa - Poker face

## Percussion

♩ = 119,000160  
8

13

19

25

31

37

43

49

55

61

V.S.

67

73

79

87

93

99

105

111

115

# Lady GaGa - Poker face

Baritone

♩ = 119,000160

3

8

12

7

23

29

33

37

42

7

52

57

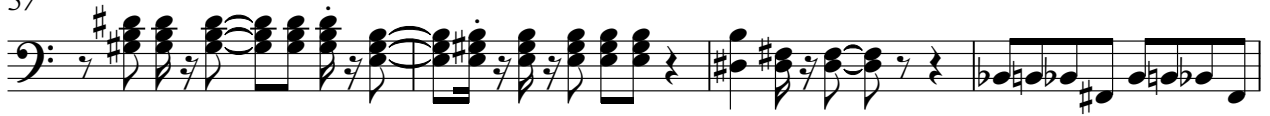

61

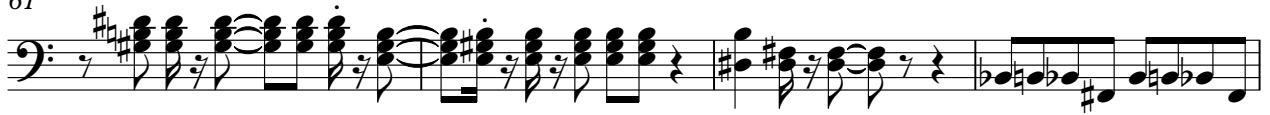

65

70

84

88

92

96

100

104

109

114

# Lady GaGa - Poker face

## Synth Brass

♩ = 119,000160

28

32

37

20

60

65

16

84

89

93

97

101

V.S.

Synth Brass

105

109

113

115

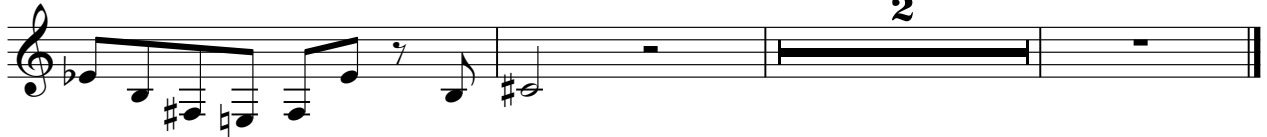

# Lady GaGa - Poker face

## Synth Bass

♩ = 119,000160

8

12

16

20

24

28

32

36

40

44

V.S.

48

52

56

60

64

68

72

76

80

87

Reverse Cymbals

80

this Check this House Catty Catty No nearly poke She's got to love

85

Catty Catty No nearly poke She's got to love Catty Catty No nearly poke

92

She's got to love Catty Catty No nearly poke She's got to love Catty Catty

98

No nearly poke She's got to love Catty Catty No nearly poke

104

She's got to love Ppppkfcp, pkface Ppppkfcp, pkface Ppppkfcp, pkface

111

Ppppkfcp, pkface Ppppkfcp, pkface Ppppkfcp, pkface

Tape Sampler Keyboard [Strings] Lady GaGa - Poker face

♩ = 119,000160

28

28

34

20

20

59

63

16

16

81

88

95

102

109

114

Lead 1 (Square)

Lady GaGa - Poker face

♩ = 119,000160

**68**

72

77

80

**38**

# Lady GaGa - Poker face

## Lead 1 (Square)

♩ = 119,000160

Lead 2 (Sawtooth)

Lady GaGa - Poker face

♩ = 119,000160

2

6

9

12

15

18

21

24

26

Lead 2 (Sawtooth)

Lead 2 (Sawtooth)

V.S.

Lead 8 (Bass + Lead)

Lady GaGa - Poker face

♩ = 119,000160

4

7

16

25

28

25

55

23

80

38

Pad 3 (Polysynth)

Lady GaGa - Poker face

♩ = 119,000160

70 2

This block contains the first system of musical notation. It starts with a treble clef and a 4/4 time signature. Above the staff, there is a tempo marking '♩ = 119,000160'. The first measure is a whole rest, with the number '70' written above it. The second measure contains a dotted quarter note (F#4), an eighth note (G4), a quarter note (A4), and a dotted quarter note (Bb4). The third measure contains a dotted quarter note (Bb4), an eighth note (A4), a quarter note (G4), and a dotted quarter note (F#4). The fourth measure is a whole rest, with the number '2' written above it.

75

2

This block contains the second system of musical notation. It starts with a treble clef and a key signature of one sharp (F#). The first measure is a dotted quarter note (F#4), an eighth note (G4), a quarter note (A4), and a dotted quarter note (Bb4). The second measure is a dotted quarter note (Bb4), an eighth note (A4), a quarter note (G4), and a dotted quarter note (F#4). The third measure is a whole rest, with the number '2' written above it. The fourth measure is a dotted quarter note (F#4), an eighth note (G4), a quarter note (A4), and a dotted quarter note (Bb4).

80

38

This block contains the third system of musical notation. It starts with a treble clef and a key signature of one sharp (F#). The first measure is a dotted quarter note (F#4), an eighth note (G4), a quarter note (A4), and a dotted quarter note (Bb4). The second measure is a whole rest, with the number '38' written above it. The third measure is a whole rest.

♩ = 119,000160

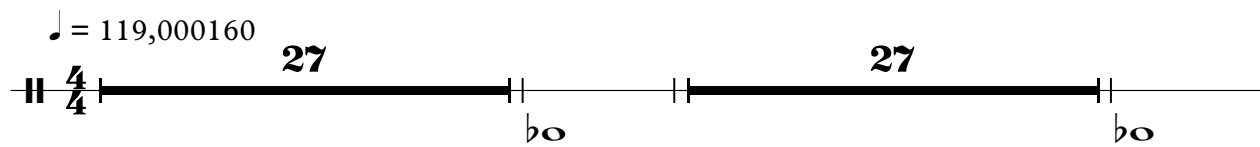

4/4

27

27

b0

b0

57

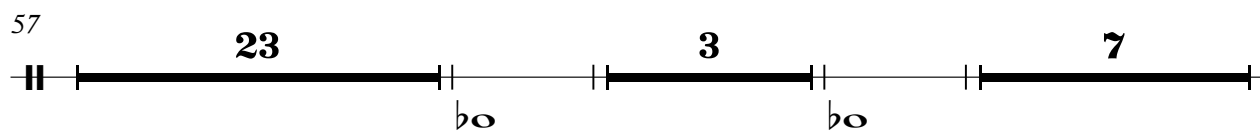

23

3

7

b0

b0

92

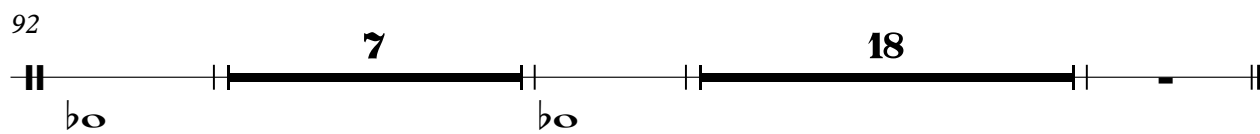

7

18

b0

b0