

Messina - Your Mama Don`T Dance

♩ = 148,000153

5

8

10

Sop. Sax.

Alto Sax.

Perc.

Kora

E. Bass

Vla.

Solo

12

Sop. Sax.

Alto Sax.

Perc.

Kora

E. Bass

15

Sop. Sax.

Alto Sax.

Perc.

Kora

E. Bass

17

Sop. Sax.

Perc.

Kora

E. Bass

19

Sop. Sax.

Alto Sax.

Perc.

Kora

E. Bass

22

Sop. Sax.

Alto Sax.

Perc.

Kora

E. Bass

E. Bass

Vla.

Solo

24

Sop. Sax.

Alto Sax.

Perc.

Kora

E. Bass

E. Bass

Vla.

Solo

26

Sop. Sax.

Alto Sax.

Perc.

Kora

E. Bass

E. Bass

Vla.

Solo

28

Sop. Sax.
Alto Sax.
Perc.
Kora
E. Bass
E. Bass
Vla.
Solo

30

Sop. Sax.
Alto Sax.
Perc.
Kora
E. Bass
E. Bass
Vla.
Solo

3

32

34

36

Sop. Sax.

Alto Sax.

Perc.

E. Gtr.

Kora

E. Bass

E. Bass

Vla.

Solo

Solo

Solo

38

Sop. Sax.

Alto Sax.

Perc.

E. Gtr.

Kora

E. Bass

E. Bass

Vla.

Solo

Solo

Solo

40

Sop. Sax.

Alto Sax.

Perc.

E. Gtr.

Kora

E. Bass

E. Bass

Vla.

Solo

Solo

Solo

42

Sop. Sax.

Alto Sax.

Perc.

E. Gtr.

Kora

E. Bass

E. Bass

Vla.

Solo

Solo

Solo

44

Sop. Sax.

Alto Sax.

Perc.

E. Gtr.

Kora

E. Bass

E. Bass

Vla.

Solo

Solo

Solo

46

Sop. Sax.

Alto Sax.

Perc.

E. Gtr.

Kora

E. Bass

E. Bass

Vla.

Solo

Solo

Solo

48

Perc.

E. Gtr.

Kora

E. Bass

E. Bass

Vla.

Solo

50

Perc.

E. Gtr.

Kora

E. Bass

E. Bass

Vla.

Solo

Solo

52

Perc.

E. Gtr.

Kora

E. Bass

E. Bass

Vla.

Solo

Solo

54

Perc.

E. Gtr.

Kora

E. Bass

E. Bass

Vla.

Solo

56

59

61

62

64

66

68

70

73

Alto Sax.
Perc.
E. Gtr.
Kora
E. Bass
Vla.
Solo
Solo

76

Sop. Sax.
Alto Sax.
Perc.
E. Gtr.
Kora
E. Bass
Vla.
Solo
Solo

79

81

83

Sop. Sax.

Alto Sax.

Perc.

E. Gtr.

Kora

E. Bass

E. Bass

Vla.

Solo

Solo

Solo

85

Sop. Sax.

Alto Sax.

Perc.

E. Gtr.

Kora

E. Bass

E. Bass

Vla.

Solo

Solo

Solo

87

Sop. Sax.

Alto Sax.

Perc.

E. Gtr.

Kora

E. Bass

E. Bass

Vla.

Solo

Solo

Solo

89

Sop. Sax.

Alto Sax.

Perc.

E. Gtr.

Kora

E. Bass

E. Bass

Vla.

Solo

Solo

Solo

90

Sop. Sax.

Alto Sax.

Perc.

E. Gtr.

Kora

E. Bass

E. Bass

Vla.

Solo

Solo

Solo

92

Sop. Sax.

Alto Sax.

Perc.

E. Gtr.

Kora

E. Bass

E. Bass

Vla.

Solo

Solo

Solo

94

Sop. Sax.

Alto Sax.

Perc.

E. Gtr.

Kora

E. Bass

E. Bass

Vla.

Solo

Solo

Solo

96

Sop. Sax.

Alto Sax.

Perc.

E. Gtr.

Kora

E. Bass

E. Bass

Vla.

Solo

Solo

Solo

98

Sop. Sax.

Alto Sax.

Perc.

E. Gtr.

Kora

E. Bass

E. Bass

Vla.

Solo

Solo

Solo

100

Perc.

E. Gtr.

Kora

E. Bass

E. Bass

Vla.

Solo

Solo

101

102

Messina - Your Mama Don`T Dance

Soprano Saxophone

♩ = 148,000153

9

12

16

20

23

27

31

35

39

43

47

80

84

88

92

95

97

Messina - Your Mama Don`T Dance

Alto Saxophone

♩ = 148,000153

9

13

19

22

26

31

34

37

41

45

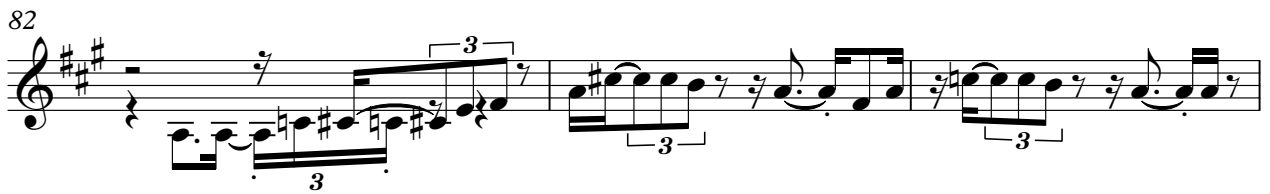

Messina - Your Mama Don`T Dance

Percussion

♩ = 148,000153

3

8

12

16

20

24

27

30

33

37

V.S.

40

43

46

48

51

54

57

60

62

64

66

68

70

73

76

79

82

84

86

88

V.S.

4

90

3 Percussion

92

94

96

98

100

102

Messina - Your Mama Don`T Dance

7-string Electric Guitar

♩ = 148,000153

34

E			
B			
G			
D			
A			
E			
A			

37

T			
A			
B			

40

T			
A			
B			

44

T			
A			
B			

48

T			
A			
B			

51

T			
A			
B			

54

T			
A			
B			

57

T			
A			
B			

61

T			
A			
B			

65

T			
A			
B			

V.S.

T								
A								
B	3	3	3	3	3	0 1 2		
							1 1 0	1 1 0
							1 1 0	1 1 0

75

T								
A								
B	1	1	0	1	1	0	1	1
								0 3 3 0 3

80

T								
A								
B	0	1	3	0	0	0	3	1
				3	1	3	1	3
								3
								3 6
								0 0 3 0 3 0

84

T								
A								
B	0	1	1	4	4	0	0	3
						3	3	0 1 3
								0 0 3 3 0
						3	6	3 3 3 0
								3 3 0 0 3 3 0 3

87

T								
A								
B	1	4	0	0	3	3	0 1 3	3
								1 1 4
								0 0 3 3 0 1 3
								3 0 3 3 0 0 3 0

90

T								
A								
B	3	6	0	0	3	3	0	6
								?
								3 3 2 2 1 1
								2
								1 1 4 4 1 4

96

T								
A								
B	1	1	2	4	4	1	1	4
								1 4 4 4 1 1 4

98

T								
A								
B	1	1	2	4	1	4		
								4 3 3 3

Messina - Your Mama Don`T Dance

Kora

♩ = 148,000153

2

5

7

9

11

13

15

17

19

21

V.S.

52

54

56

59

62

65

68

71

77

80

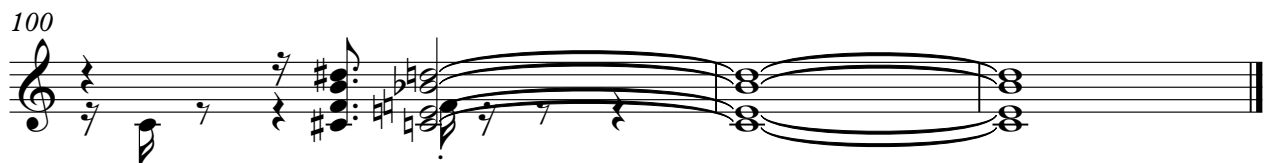

Messina - Your Mama Don`T Dance

Fretless Electric Bass

♩ = 148,000153

V.S.

53

56

60

63

67

71

76

80

83

86

89

92

95

98

Messina - Your Mama Don`T Dance

Fretless Electric Bass

♩ = 148,000153

2

5

7

9

11

14

16

18

21

23

V.S.

Fretless Electric Bass

48

50

52

54

57

61

63

65

68

79

83

85

87

89

91

95

98

100

Messina - Your Mama Don`T Dance

Viola

♩ = 148,000153

6

9

12

23

27

31

35

37

39

41

43

V.S.

45

48

50

52

54

56

58

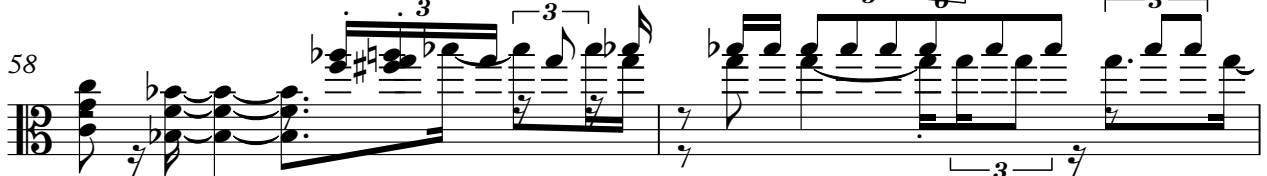

60

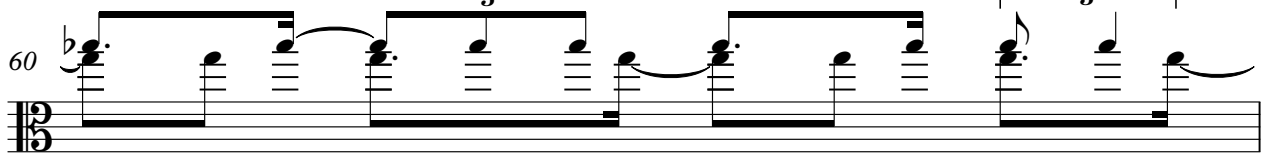

61

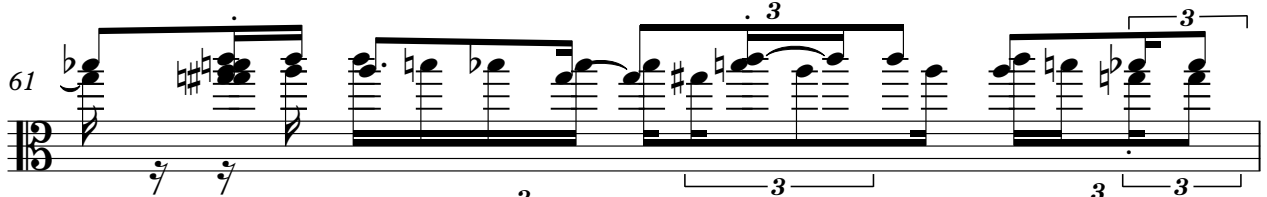

62

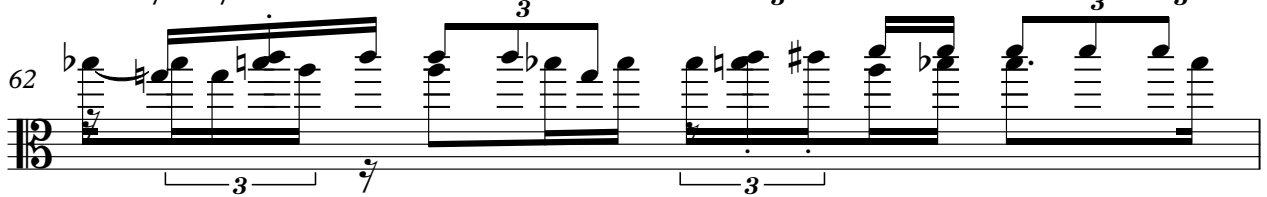

63 *Viola* 3 3

64 3 3 3 3 3 3

66 3 3

68 3 3 6 3

70 3 3

75

79

81

84 3 3

86 3

V.S.

4

Viola

88

90

92

94

97

99

Messina - Your Mama Don`T Dance

Solo

V.S.

2

Solo

49 Solo 3

50

51

52

53

55

58

60

62

64

V.S.

85

86

87

88

89

90

91

92

6
95

96

97

98

99

101

102

Messina - Your Mama Don`T Dance

Solo

♩ = 148,000153

34

37

40

44

52

58

63

68

74

80

V.S.

84

86

89

93

97

Messina - Your Mama Don`T Dance

Solo

♩ = 148,000153

33

36

40

44

82

85

90

94

97

35

4