

# Metallica - Leeper Messiah 2

♩ = 136,004456

DRUMS

E.GUITAR

A.BASS 2

DRUMS

E.GUITAR

A.BASS 2

DRUMS

E.GUITAR

A.BASS 2

12

DRUMS

E.GUITAR

A.BASS 2

15

DRUMS

E.GUITAR

A.BASS 2

18

DRUMS

E.GUITAR

A.BASS 2

21

DRUMS

E.GUITAR

A.BASS 2

25

DRUMS

E.GUITAR

A.BASS 2

29

DRUMS

E.GUITAR

A.BASS 2

32

DRUMS

E.GUITAR

A.BASS 2

35

DRUMS

E.GUITAR

A.BASS 2

MELODY

37

DRUMS

E.GUITAR

A.BASS 2

MELODY

38

DRUMS

E.GUITAR

A.BASS 2

MELODY

40

DRUMS

E.GUITAR

A.BASS 2

MELODY

42

DRUMS

E.GUITAR

A.BASS 2

MELODY

44

DRUMS

E.GUITAR

A.BASS 2

MELODY

46

DRUMS

E.GUITAR

A.BASS 2

MELODY

48

DRUMS

E.GUITAR

A.BASS 2

MELODY

50

DRUMS

E.GUITAR

A.BASS 2

MELODY

52

DRUMS

E.GUITAR

A.BASS 2

54

DRUMS

E.GUITAR

A.BASS 2

MELODY

56

DRUMS

E.GUITAR

A.BASS 2

MELODY

58

DRUMS

E.GUITAR

A.BASS 2

MELODY

59

DRUMS

E.GUITAR

A.BASS 2

MELODY

60

DRUMS

E.GUITAR

A.BASS 2

MELODY

61

DRUMS

E.GUITAR

A.BASS 2

MELODY

62

DRUMS

E.GUITAR

A.BASS 2

MELODY

63

DRUMS

E.GUITAR

A.BASS 2

MELODY

64

DRUMS

E.GUITAR

A.BASS 2

MELODY

66

DRUMS

E.GUITAR

A.BASS 2

69

DRUMS

E.GUITAR

A.BASS 2

72

DRUMS

E.GUITAR

A.BASS 2

MELODY

75

DRUMS

E.GUITAR

A.BASS 2

MELODY

76

DRUMS

E.GUITAR

A.BASS 2

MELODY

78

DRUMS

E.GUITAR

A.BASS 2

MELODY

80

DRUMS

E.GUITAR

A.BASS 2

MELODY

82

DRUMS

E.GUITAR

A.BASS 2

MELODY

84

DRUMS

E.GUITAR

A.BASS 2

MELODY

86

DRUMS

E.GUITAR

A.BASS 2

MELODY

88

DRUMS

E.GUITAR

A.BASS 2

90

DRUMS

E.GUITAR

A.BASS 2

92

DRUMS

E.GUITAR

A.BASS 2

MELODY

94

DRUMS

E.GUITAR

A.BASS 2

MELODY

95

DRUMS

E.GUITAR

A.BASS 2

MELODY

96

DRUMS

E.GUITAR

A.BASS 2

MELODY

97

DRUMS

E.GUITAR

A.BASS 2

MELODY

98

DRUMS

E.GUITAR

A.BASS 2

MELODY

99

DRUMS

E.GUITAR

A.BASS 2

MELODY

100

DRUMS

E.GUITAR

A.BASS 2

MELODY

101

DRUMS

E.GUITAR

A.BASS 2

MELODY

102

DRUMS

E.GUITAR

A.BASS 2

MELODY

104

DRUMS

E.GUITAR

A.BASS 2

107

DRUMS

E.GUITAR

A.BASS 2

110

DRUMS

E.GUITAR

A.BASS 2

♩ = 184,011261

114

DRUMS

E.GUITAR

A.BASS 2

121

DRUMS

E.GUITAR

A.BASS 2

127

DRUMS

E.GUITAR

A.BASS 2

130

DRUMS

E.GUITAR

A.BASS 2

133

DRUMS

E.GUITAR

A.BASS 2

135

DRUMS

E.GUITAR

A.BASS 2

137

DRUMS

E.GUITAR

A.BASS 2

MELODY

139

DRUMS

E.GUITAR

A.BASS 2

MELODY

141

DRUMS

E.GUITAR

A.BASS 2

MELODY

143

DRUMS

E.GUITAR

A.BASS 2

MELODY

145

DRUMS

A.BASS 2

148

DRUMS

A.BASS 2

151

DRUMS

E.GUITAR

A.BASS 2

154

DRUMS

A.BASS 2

157

DRUMS

A.BASS 2

160

DRUMS

E.GUITAR

A.BASS 2

163

DRUMS

A.BASS 2

166

DRUMS

E.GUITAR

A.BASS 2

169

DRUMS

A.BASS 2

172

DRUMS

A.BASS 2

175

DRUMS

E.GUITAR

A.BASS 2

178

DRUMS

A.BASS 2

180

DRUMS

E.GUITAR

A.BASS 2

MELODY

182

DRUMS

E.GUITAR

A.BASS 2

MELODY

184

DRUMS

E.GUITAR

A.BASS 2

MELODY

186

DRUMS

E.GUITAR

A.BASS 2

MELODY

188

DRUMS

E.GUITAR

A.BASS 2

MELODY

190

DRUMS

E.GUITAR

A.BASS 2

MELODY

193

DRUMS

A.BASS 2

MELODY

195

DRUMS

A.BASS 2

MELODY

197

DRUMS

E.GUITAR

A.BASS 2

199

DRUMS

E.GUITAR

A.BASS 2

$\text{♩} = 136,004456$

205

DRUMS

E.GUITAR

A.BASS 2

208

DRUMS

E.GUITAR

A.BASS 2

211

DRUMS

E.GUITAR

A.BASS 2

213

DRUMS

E.GUITAR

A.BASS 2

# Metallica - Leeper Messiah 2

## DRUMS

♩ = 136,004456

V.S.

51

53

56

60

62

64

68

72

77

82

DRUMS

87

90

93

97

100

102

106

110

113 ♩ = 184,011261

DRUMS

119

127

131

134

137

140

143

147

151

155

DRUMS

159

163

166

169

172

176

179

181

183

186

V.S.

188

191

194

196

198

204 ♩ = 136,004456

209

212

E.GUITAR

Metallica - Leeper Messiah 2

♩ = 136,004456

6

12

17

25

32

38

42

46

50

V.S.

E.GUITAR

55

3

58

3

60

3

62

3

66

3

71

3

76

3

80

3

84

3

88

3

93

96

98

100

104

109

♩ = 184,011261

116

124

132

139

152

7 7

169

7 4

184

7 4

190

4

201

♩ = 136,004456

2 2

209

7 4

212

3 4

Metallica - Leeper Messiah 2

A.BASS 2

♩ = 136,004456

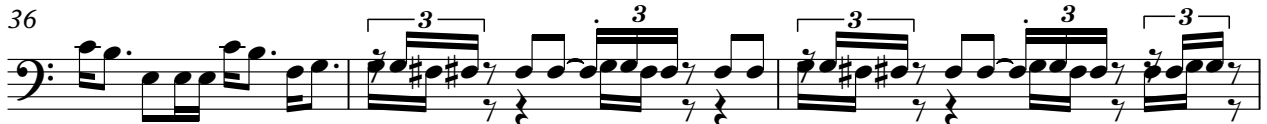

V.S.

A. BASS 2

42

45

48

51

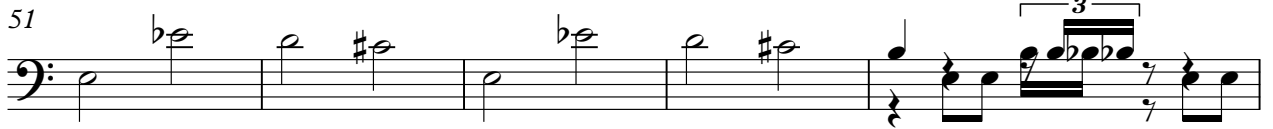

56

59

61

63

65

69

73

76

79

82

85

88

93

96

98

100

V.S.

102

105

109

$\text{♩} = 184,011261$

114

122

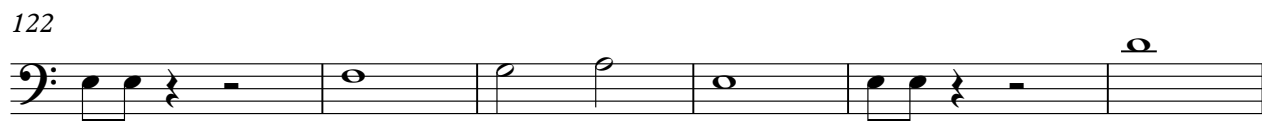

128

132

135

138

142

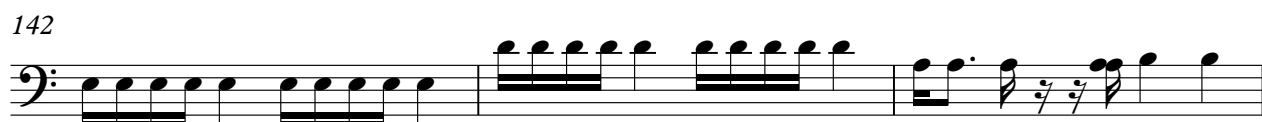

145

149

153

157

161

169

177

180

185

190

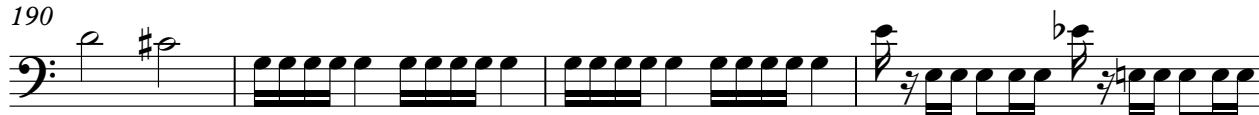

V.S.

194

197

202

$\text{♩} = 136,004456$

208

212

Metallica - Leeper Messiah 2

MELODY

♩ = 136,004456

7 19

31 5

39

43

46

50 4

57

60

64 4

73

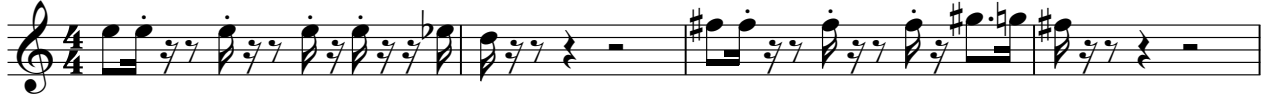

77

81

84

88

95

98

102

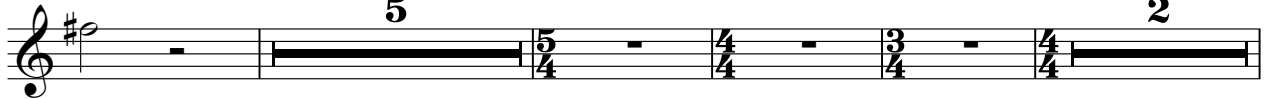

113 = 184,011261  
24

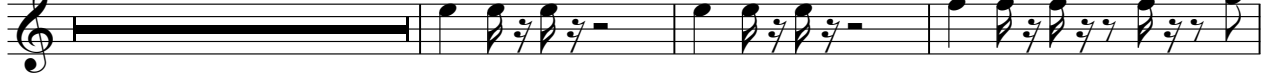

140

144 **36**

183

187

190

195  $\text{♩} = 136,004456$

211 **3**
