

# Metallica - Mothorbreath

♩ = 180,000183

Drums

4

Drums

Guitar 1

Guitar 2

Bass

Bass notation for measure 4, showing a power chord (D5) followed by a sequence of eighth notes.

6

Guitar 1

8

Guitar 1

10

Guitar 1

12

Drums

Guitar 1

Guitar 2

Bass

15

Drums

Guitar 1

Guitar 2

Bass

18

Drums

Guitar 1

Guitar 2

Bass

21

Drums

Guitar 1

Guitar 2

Bass

Vocals

24

Drums

Guitar 1

Guitar 2

Bass

Vocals

27

Drums

Guitar 1

Guitar 2

Bass

Vocals

30

Drums

Guitar 1

Guitar 2

Bass

Vocals

33

Drums

Guitar 1

Guitar 2

Bass

Vocals

36

Drums

Guitar 1

Guitar 2

Bass

Vocals

39

Drums

Guitar 1

Guitar 2

41

Drums

Guitar 1

Guitar 2

43

Drums

Guitar 1

Guitar 2

45

Drums

Guitar 1

Guitar 2

Bass

Vocals

48

Drums

Guitar 1

Guitar 2

Bass

Vocals

51

Drums

Guitar 1

Guitar 2

Bass

Vocals

54

Drums

Guitar 1

Guitar 2

Bass

Vocals

57

Drums

Guitar 1

Guitar 2

Bass

Vocals

60

Drums

Guitar 1

Guitar 2

Bass

Vocals

63

Drums

Guitar 1

Guitar 2

Bass

Vocals

66

Drums

Guitar 1

Guitar 2

68

Drums

Guitar 1

Guitar 2

70

Drums

Guitar 1

Guitar 2

72

Drums

Guitar 1

Guitar 2

Bass

74

Drums

Guitar 1

Guitar 2

Bass

76

Drums

Guitar 1

Guitar 2

Bass

78

Drums

Guitar 1

Guitar 2

Bass

80

Drums

Guitar 1

Guitar 2

Bass

82

Drums

Guitar 1

Guitar 2

Bass

85

Drums

Guitar 1

Guitar 2

Bass

88

Drums

Guitar 1

Guitar 2

Bass

Vocals

91

Drums

Guitar 1

Guitar 2

Bass

Vocals

94

Drums

Guitar 1

Guitar 2

Bass

Vocals

6

97

Drums

Guitar 1

Guitar 2

Bass

Vocals

100

Drums

Guitar 1

Guitar 2

Bass

Vocals

103

Drums

Guitar 1

Guitar 2

Bass

Vocals

106

Drums

Guitar 1

Guitar 2

Bass

Vocals

109

Drums

Guitar 1

Guitar 2

Bass

110

Drums

Guitar 1

Guitar 2

Bass

111

Drums

Guitar 1

Guitar 2

Bass

6 6

112

Drums

Guitar 1

Guitar 2

Bass

3 3

114

Drums

Guitar 1

Guitar 2

Bass

116

Drums

Guitar 1

Guitar 2

Bass

118

Drums

Guitar 1

Guitar 2

Bass

120

Drums

Guitar 1

Guitar 2

Bass

122

Drums

Guitar 1

Guitar 2

Bass

123

Drums

Guitar 1

Guitar 2

Bass

125

Drums

Guitar 1

Guitar 2

Bass

127

Drums

Guitar 1

Guitar 2

Bass

129

Drums

Guitar 1

Guitar 2

Bass

131

Drums

Guitar 1

Guitar 2

Bass

132

Drums

Guitar 1

Guitar 2

Bass

Bass notation for measures 132 and 133. Measure 132 features a sixteenth-note triplet on the snare and a quarter note on the bass drum. Measure 133 features a sixteenth-note triplet on the snare and a quarter note on the bass drum. The notation includes a double bar line at the end of measure 133.

Metallica - Mothorbreath

Drums

♩ = 180,000183

4

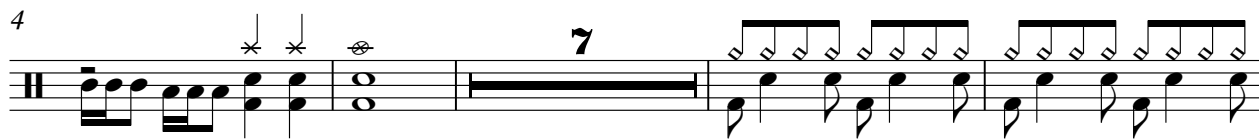

15

19

23

27

31

34

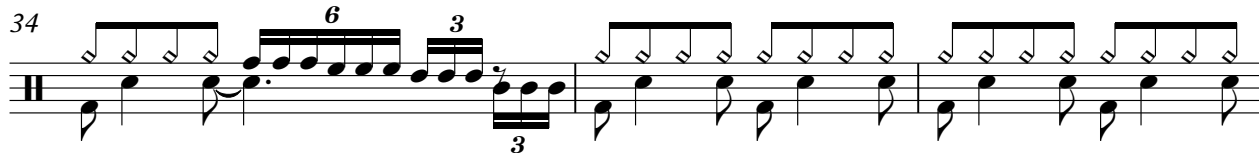

37

42

V.S.

Drums

47

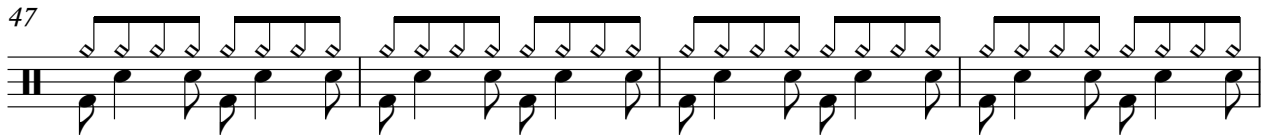

51

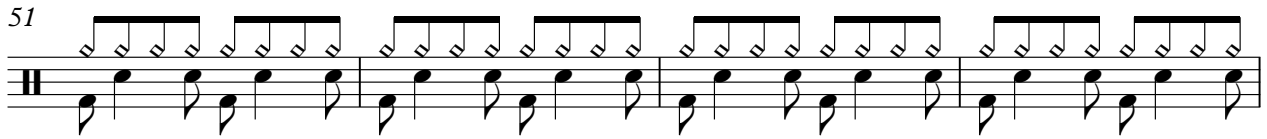

55

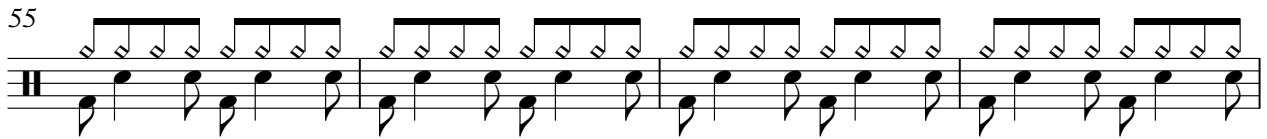

59

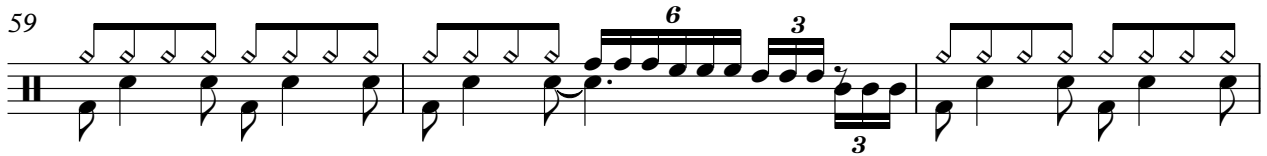

62

66

72

76

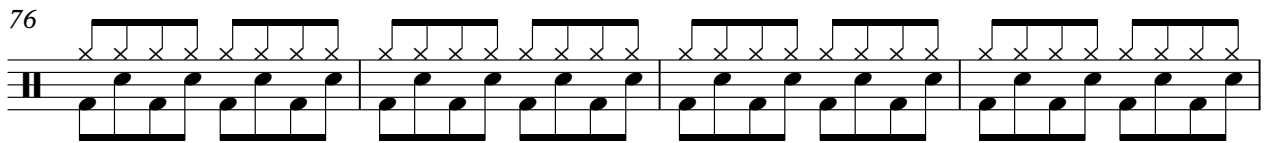

80

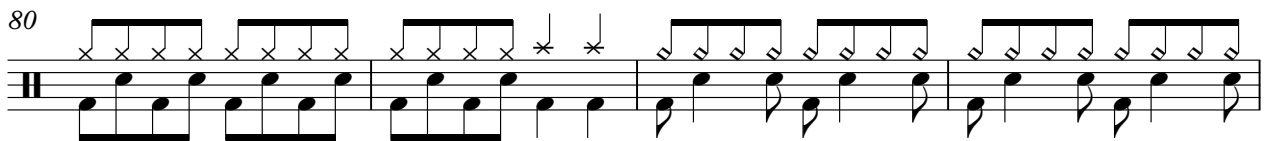

84

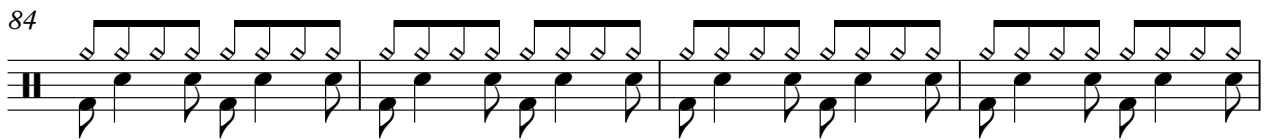

88

92

96

100

103

106

110

114

118

122

V.S.

4

Drums

126

130

Metallica - Mothorbreath

Guitar 1

♩ = 180,000183

3

6

8

10

12

15

19

23

27

31

V.S.

36

40

43

46

49

53

57

62

66

69

Guitar 1

3

72

75

77

79

81

85

89

93

97

101

V.S.

128

130

132

# Metallica - Mothorbreath

## Guitar 2

♩ = 180,000183

3 7

14

18

22

26

30

34

38

41

44

V.S.

47

51

55

59

64

67

70

73

75

77

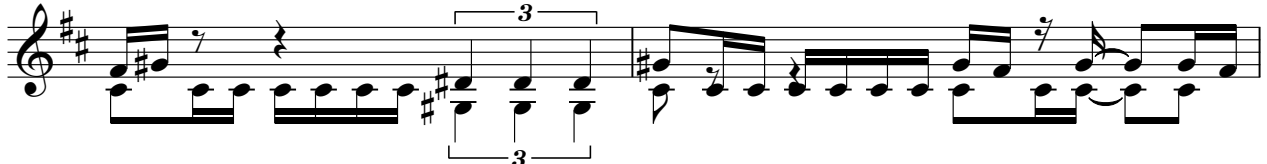

79

82

86

90

94

98

102

107

110

112

V.S.

114

116

118

120

122

124

126

128

130

132

# Metallica - Mothorbreath

Bass

♩ = 180,000183

3 7

14

18

22

26

30

35

38

8

47

51

55

60

64

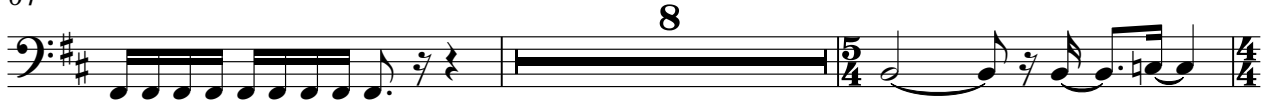

74

77

80

84

88

92

96

100

105

109

112

115

118

121

124

V.S.

4

Bass

127

130

132

Metallica - Mothorbreath

Vocals

♩ = 180,000183

20

24

29

35

47

52

58

63

90

94

100

105

26