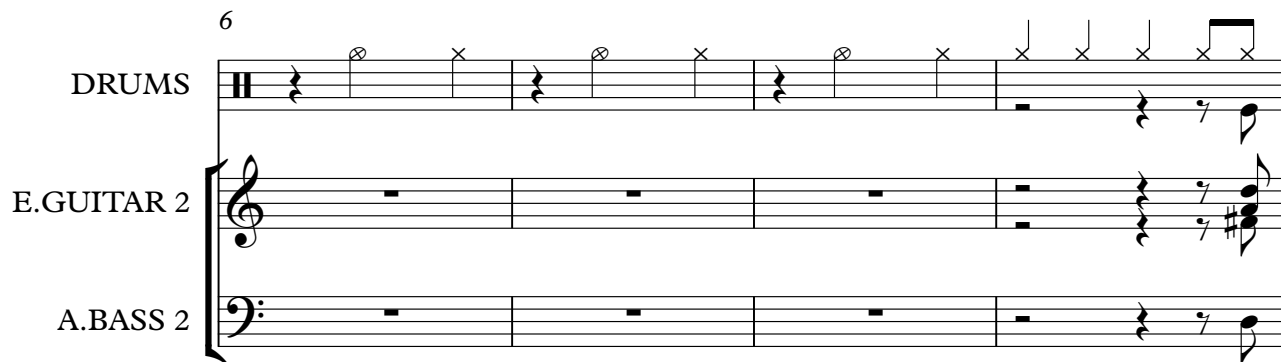
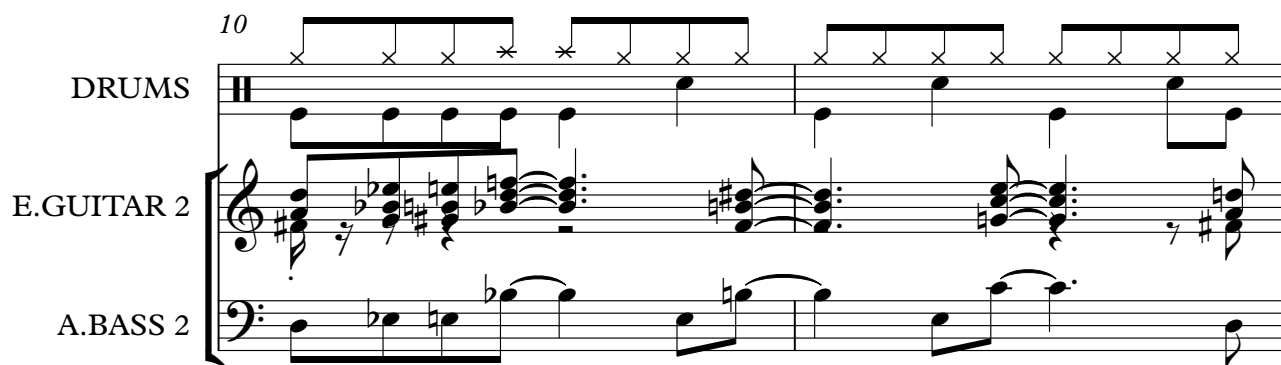

Metallica - The Thing That Should Not Be 2

♩ = 116,000313

DRUMS 

6 

10 

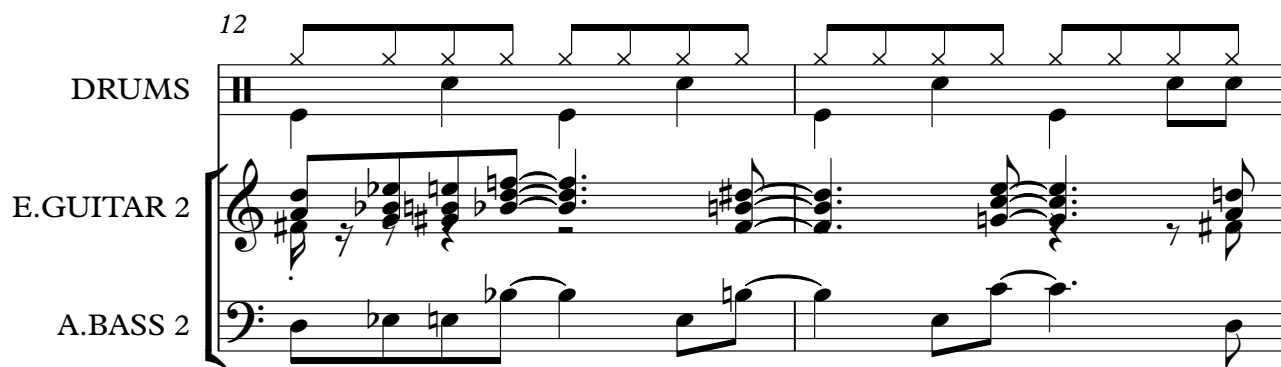
12 

14

DRUMS

E.GUITAR 2

A.BASS 2

16

DRUMS

E.GUITAR 2

A.BASS 2

18

DRUMS

E.GUITAR 2

A.BASS 2

20

DRUMS

E.GUITAR 2

A.BASS 2

23

DRUMS

E.GUITAR 2

A.BASS 2

26

DRUMS

E.GUITAR 2

A.BASS 2

29

DRUMS

E.GUITAR 2

A.BASS 2

MELODY

32

DRUMS

E.GUITAR 2

A.BASS 2

ELEC ORG 2

MELODY

34

DRUMS

E.GUITAR 2

A.BASS 2

36

DRUMS

E.GUITAR 2

A.BASS 2

ELEC ORG 2

MELODY

39

DRUMS

E.GUITAR 2

A.BASS 2

ELEC ORG 2

MELODY

41

DRUMS

E.GUITAR 2

A.BASS 2

MELODY

43

DRUMS

E.GUITAR 2

A.BASS 2

MELODY

45

DRUMS

E.GUITAR 2

A.BASS 2

MELODY

48 7

DRUMS

E.GUITAR 2

A.BASS 2

ELEC ORG 2

MELODY

51

DRUMS

E.GUITAR 2

A.BASS 2

MELODY

54

DRUMS

E.GUITAR 2

A.BASS 2

MELODY

57

DRUMS

E.GUITAR 2

A.BASS 2

MELODY

60

DRUMS

E.GUITAR 2

A.BASS 2

MELODY

63

DRUMS

E.GUITAR 2

A.BASS 2

65

DRUMS

E.GUITAR 2

A.BASS 2

67

DRUMS

E.GUITAR 2

A.BASS 2

69

DRUMS

E.GUITAR 2

A.BASS 2

72

DRUMS

E.GUITAR 2

A.BASS 2

MELODY

75

DRUMS

E.GUITAR 2

A.BASS 2

ELEC ORG 2

MELODY

77

79

81

DRUMS

E.GUITAR 2

A.BASS 2

ELEC ORG 2

MELODY

84

DRUMS

E.GUITAR 2

A.BASS 2

ELEC ORG 2

MELODY

86

DRUMS

E.GUITAR 2

A.BASS 2

MELODY

88

DRUMS

E.GUITAR 2

A.BASS 2

MELODY

91

DRUMS

E.GUITAR 2

A.BASS 2

MELODY

94

DRUMS

E.GUITAR 2

A.BASS 2

ELEC ORG 2

MELODY

97

DRUMS

E.GUITAR 2

A.BASS 2

MELODY

100

DRUMS

E.GUITAR 2

A.BASS 2

MELODY

103

DRUMS

E.GUITAR 2

A.BASS 2

MELODY

107

DRUMS

E.GUITAR 2

A.BASS 2

109

DRUMS

E.GUITAR 2

A.BASS 2

111

DRUMS

E.GUITAR 2

A.BASS 2

113

DRUMS

E.GUITAR 2

A.BASS 2

116

DRUMS

E.GUITAR 2

A.BASS 2

MELODY

120

DRUMS

E.GUITAR 2

A.BASS 2

MELODY

123

DRUMS

E.GUITAR 2

A.BASS 2

125

DRUMS

E.GUITAR 2

A.BASS 2

127

DRUMS

E.GUITAR 2

A.BASS 2

130

DRUMS

E.GUITAR 2

A.BASS 2

MELODY

133

DRUMS

E.GUITAR 2

A.BASS 2

ELEC ORG 2

MELODY

136

DRUMS

E.GUITAR 2

A.BASS 2

ELEC ORG 2

MELODY

138

DRUMS

E.GUITAR 2

A.BASS 2

140

DRUMS

E.GUITAR 2

A.BASS 2

ELEC ORG 2

MELODY

143

DRUMS

E.GUITAR 2

A.BASS 2

ELEC ORG 2

MELODY

145

DRUMS

E.GUITAR 2

A.BASS 2

MELODY

147

DRUMS

E.GUITAR 2

A.BASS 2

MELODY

150

DRUMS

E.GUITAR 2

A.BASS 2

MELODY

153

DRUMS

E.GUITAR 2

A.BASS 2

ELEC ORG 2

MELODY

156

DRUMS

E.GUITAR 2

A.BASS 2

MELODY

159

DRUMS

E.GUITAR 2

A.BASS 2

MELODY

162

DRUMS

E.GUITAR 2

A.BASS 2

MELODY

166

DRUMS

E.GUITAR 2

A.BASS 2

168

DRUMS

E.GUITAR 2

A.BASS 2

171

DRUMS

174

DRUMS

177

DRUMS

180

DRUMS

182

DRUMS

DRUMS

Metallica - The Thing That Should Not Be 2

♩ = 116,000313

7

12

16

20

24

28

32

35

39

V.S.

DRUMS

42

46

50

54

58

63

67

71

75

78

DRUMS

82

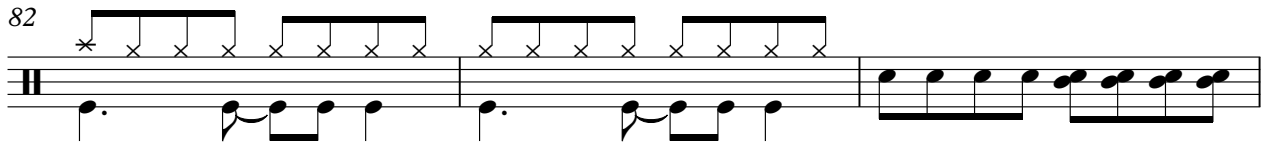

85

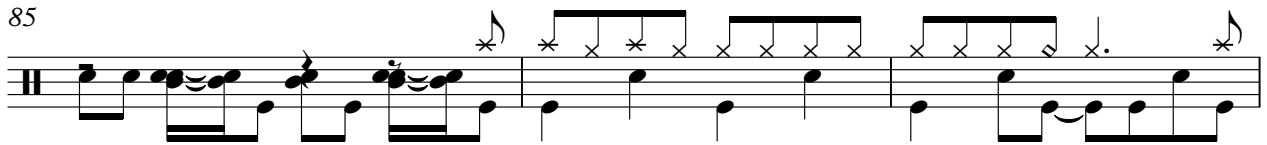

88

92

96

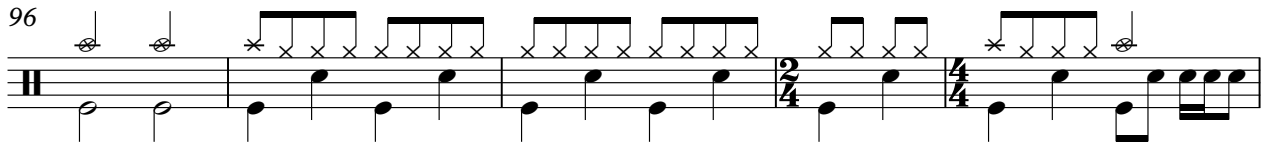

101

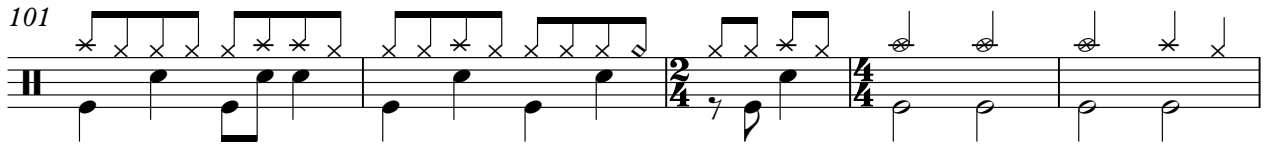

106

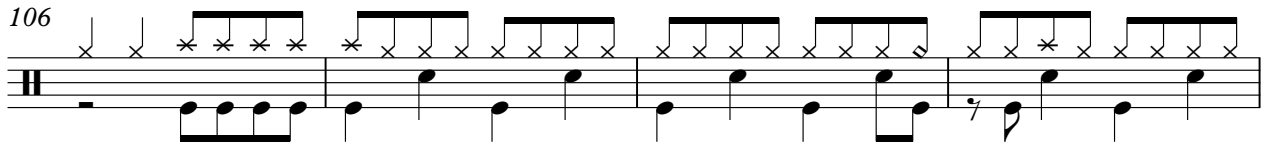

110

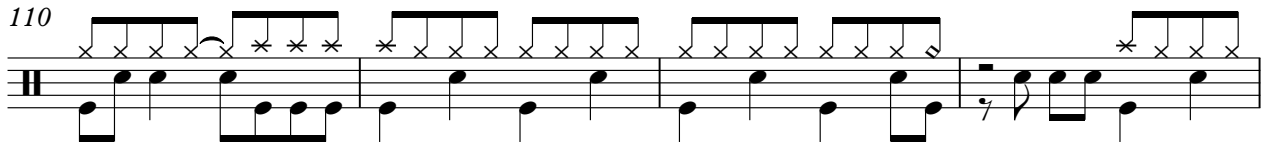

114

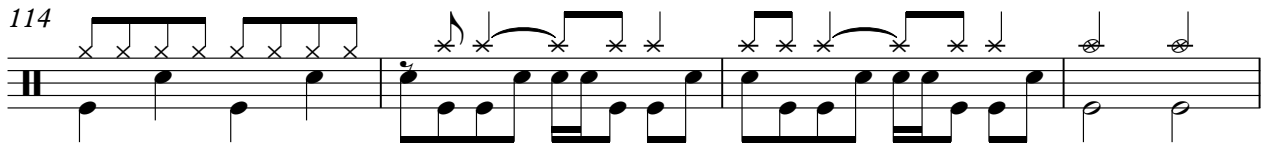

118

V.S.

123

127

131

135

138

142

145

149

153

157

Metallica - The Thing That Should Not Be 2

E.GUITAR 2

♩ = 116,000313

8

12

15

18

21

27

34

38

43

48

V.S.

54

59

63

66

70

77

81

86

90

97

101

106

110

114

119

123

126

130

137

141

V.S.

146

151

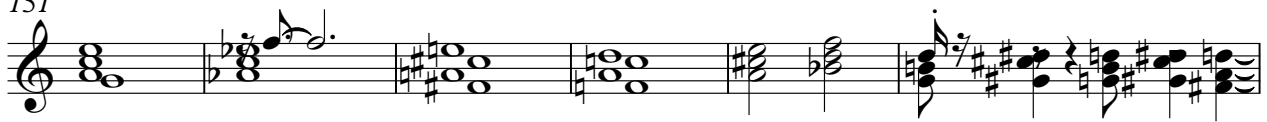

157

162

167

58

63

67

72

79

85

90

94

98

103

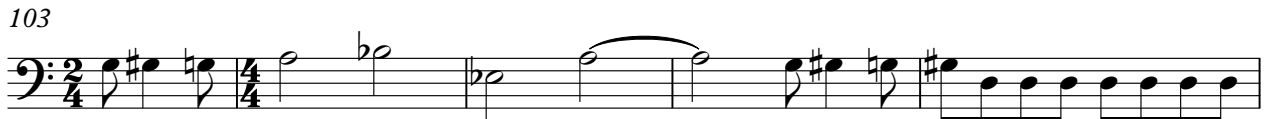

108

112

116

121

125

129

137

142

148

152

V.S.

156

161

166

169

Metallica - The Thing That Should Not Be 2

MELODY

♩ = 116,000313

29

33

3

40

46

51

58

11

74

3

81

86

92

