

Metallica - The unforgiven 1

♩ = 69,000015

Drums

Guitar 4

Strings

♩ = 69,000015

2

Drums

Guitar 1

4

Drums

Guitar 1

6

Drums

Guitar 1

Guitar 2

2

8

Drums

Guitar 1

Guitar 2

Drums

Guitar 1

Guitar 2

Bass

10

Drums

Guitar 1

Guitar 2

Bass

12

14

16

4

19

Vocals

Drums

Guitar 3

Guitar 4

Bass

21

Vocals

Drums

Guitar 3

Guitar 4

Bass

24

Vocals

Drums

Guitar 3

Bass

4/4

26

Vocals

Drums

Guitar 3

Bass

4/4

2/4

4/4

29

Vocals

Drums

Guitar 1

Guitar 2

Guitar 3

Bass

31

Vocals

Drums

Guitar 1

Guitar 2

Bass

33

Vocals
Drums
Guitar 1
Guitar 2
Bass

35

Vocals
Drums
Guitar 1
Guitar 2
Bass

37

Vocals
Drums
Guitar 1
Guitar 2
Bass

39

Vocals
Drums
Guitar 3
Guitar 4
Bass

42

Vocals

Drums

Guitar 3

Guitar 4

Bass

44

Vocals

Drums

Guitar 3

Guitar 4

Bass

47

Vocals

Drums

Guitar 3

Bass

49

Vocals

Drums

Guitar 3

Bass

52

Vocals

Drums

Guitar 1

Guitar 2

Guitar 3

Bass

54

Vocals

Drums

Guitar 1

Guitar 2

Bass

56

Vocals
Drums
Guitar 1
Guitar 2
Bass

58

Vocals
Drums
Guitar 1
Guitar 2
Bass

60

Vocals

Drums

Guitar 1

Guitar 2

Bass

62

Drums

Guitar 1

Guitar 2

Bass

64

Drums

Guitar 1

Guitar 2

Bass

66

Drums

Guitar 1

Guitar 2

Guitar 3

Bass

68

Drums

Guitar 2

Guitar 3

Guitar 4

Bass

3

70

Drums

Guitar 3

Guitar 4

Bass

3

71

Drums

Guitar 3

Guitar 4

Bass

73

Drums

Guitar 3

Guitar 4

Bass

75

Drums

Guitar 3

Guitar 4

Bass

77

Drums

Guitar 3

Guitar 4

Bass

79

Drums

Guitar 3

Guitar 4

Bass

82

Vocals

Drums

Guitar 1

Guitar 2

Guitar 3

Guitar 4

Bass

85

Vocals

Drums

Guitar 1

Guitar 2

Bass

87

Vocals
Drums
Guitar 1
Guitar 2
Bass

89

Vocals
Drums
Guitar 1
Guitar 2
Bass

91

Vocals
Drums
Guitar 1
Guitar 3
Guitar 4
Bass

93

Vocals
Drums
Guitar 1
Guitar 2
Guitar 3
Guitar 4
Bass

95

Vocals

Drums

Guitar 1

Guitar 2

Guitar 3

Guitar 4

Bass

97

Vocals

Drums

Guitar 1

Guitar 2

Guitar 3

Guitar 4

Bass

Detailed description of the musical score: The score is for page 22, measures 97-100. It features seven staves: Vocals, Drums, Guitar 1, Guitar 2, Guitar 3, Guitar 4, and Bass. Measure 97 begins with a vocal line (treble clef) and a drum pattern (drum clef). Measure 98 continues the vocal and drum parts. Measure 99 is dominated by a complex guitar 1 part (treble clef) with many chords and a drum pattern. Measure 100 shows the continuation of the vocal, guitar 2, and bass parts.

99

Vocals

Drums

Guitar 1

Guitar 2

Guitar 3

Guitar 4

Bass

I'm a...

101

Vocals

Drums

Guitar 1

Guitar 2

Guitar 3

Guitar 4

Bass

103

Vocals

Drums

Guitar 1

Guitar 2

Guitar 3

Guitar 4

Bass

105

Vocals

Drums

Guitar 1

Guitar 2

Guitar 3

Guitar 4

Bass

107

Vocals

Drums

Guitar 1

Guitar 2

Guitar 3

Guitar 4

Bass

109

Vocals

Drums

Guitar 1

Guitar 2

Guitar 3

Guitar 4

Bass

Metallica - The unforgiven 1

Vocals

♩ = 69,000015

15

19

22

26

30

33

36

40

43

46

V.S.

50

54

57

61

14

4

83

86

89

2

95

99

103

107

Metallica - The unforgiven 1

Drums

♩ = 69,000015

V.S.

Drums

42

46

49

53

57

62

68

72

76

79

83

87

91

94

97

100

103

106

108

Metallica - The unforgiven 1

Guitar 1

♩ = 69,000015

4

7

10

13

16

30

33

36

39

52

55

58

61

64

67

81

85

88

91

94

97

99

103

105

107

Metallica - The unforgiven 1

Guitar 2

♩ = 69,000015

5

9

12

24

32

36

52

56

58

62

64

66

68

72

76

80

84

88

92

96

100

104

106

108

Metallica - The unforgiven 1

Guitar 3

♩ = 69,000015

15

19

23

26

30

9

42

46

49

51

14

67

71

75

78

83

95

102

Metallica - The unforgiven 1

Guitar 4

♩ = 69,000015

15

19

23

40

44

52

70

72

75

78

V.S.

2

Guitar 4

81

10

95

102

2

Metallica - The unforgiven 1

Bass

♩ = 69,000015

9

13

18

22

26

30

34

39

43

47

V.S.

50

55

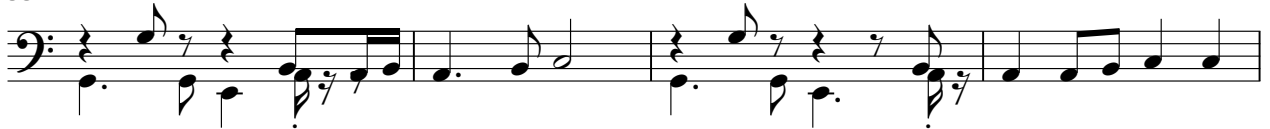

59

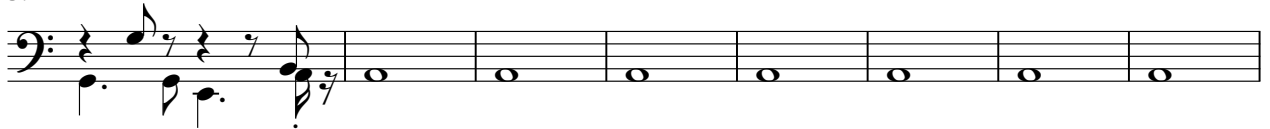

67

71

75

78

83

87

91

95

99

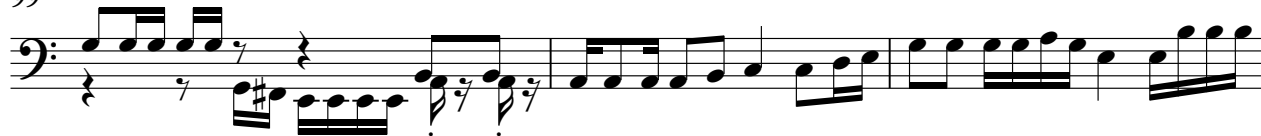

102

105

108

Strings

Metallica - The unforgiven 1

♩ = 69,000015

17 21 4

29

17 4 23

75

4 30