

2 $\text{♩} = 168,000397$

17

Drums

Guitar I

Guitar II

Bass

Vocals

20

Drums

Guitar I

Guitar II

Bass

22

Drums

Guitar I

24

Drums

Guitar I

Guitar II

Bass

26

$\text{♩} = 168,000397$

Drums

Guitar I

Guitar II

Bass

29

Drums

Guitar I

Guitar II

Bass

4

31

Drums

Guitar I

Guitar II

Bass

34

Drums

Guitar I

Guitar II

Bass

Vocals

37

Drums

Guitar I

Guitar II

Bass

Vocals

40

Drums

Guitar I

Guitar II

Bass

Vocals

43

Drums

Guitar I

Guitar II

Bass

Vocals

46

Drums

Guitar I

Guitar II

Bass

Vocals

♩ = 168,000397

49

Drums

Guitar I

Guitar II

Bass

Vocals

♩ = 168,000397

52

Drums

Guitar I

Guitar II

55

♩ = 168,000397

Drums

Guitar I

Guitar II

Vocals

58

Drums
Guitar I
Guitar II
Vocals

61

Drums
Guitar I
Guitar II
Vocals

$\text{♩} = 168,000397$

65

Drums
Guitar I
Guitar II
Bass
Vocals

$\text{♩} = 168,000397$

69 9

Drums

Guitar I

Guitar II

Bass

71 ♩ = 168,000397

Drums

Guitar I

Guitar II

Bass

74 ♩ = 168,000397

Drums

Guitar I

Guitar II

Bass

Vocals

77

Drums

Guitar I

Guitar II

Bass

Vocals

80

Drums

Guitar I

Guitar II

Bass

Vocals

83

Drums

Guitar I

Guitar II

Bass

Vocals

85

Drums

Guitar I

Guitar II

Bass

Vocals

87

Drums

Guitar I

Guitar II

Bass

Vocals

89

Drums

Guitar I

Guitar II

Bass

Vocals

91 $\text{♩} = 168,000397$ 13

Drums

Guitar I

Guitar II

Bass

Vocals

94 $\text{♩} = 168,000397$

Drums

Guitar I

Guitar II

97

Drums

Guitar I

Guitar II

Vocals

14

100

Drums

Guitar I

Guitar II

Vocals

103

Drums

Guitar I

Guitar II

Vocals

107

$\text{♩} = 168,000397$

Guitar I

Guitar II

Vocals

112

Drums

Guitar I

Guitar II

Bass

Vocals

15

115

Drums

Guitar I

Guitar II

Bass

$\text{♩} = 168,000397$

117

Drums

Guitar I

Guitar II

Bass

119

Drums

Guitar I

Guitar II

Bass

121 = 168,000397

Drums

Guitar I

Guitar II

Bass

Vocals

123

Drums

Guitar I

Guitar II

Bass

Vocals

125

Drums

Guitar I

Guitar II

Bass

Vocals

127

Drums

Guitar I

Guitar II

Bass

Vocals

129 $\text{♩} = 168,000397$

Drums

Guitar I

Guitar II

Bass

Vocals

131

Drums

Guitar I

Guitar II

Bass

Vocals

133

Drums

Guitar I

Guitar II

Bass

Vocals

20

135 $\text{♩} = 168,000397$

Drums

Guitar I

Guitar II

Bass

Vocals

138

Drums

Guitar I

Guitar II

142 $\text{♩} = 168,000397$

Drums

Guitar II

Vocals

Drums

Guitar I

Guitar II

Bass

Vocals

Metallica - Wasting my hate

Drums

♩ = 148,000153

7

♩ = 168,000397

13

18

23

♩ = 168,000397

28

32

36

40

44

V.S.

2

♩ = 168,000397
Drums

48

♩ = 168,000397

52

56

♩ = 168,000397

60

♩ = 168,000397

64

3

71

♩ = 168,000397

75

♩ = 168,000397

79

83

87

Drum 168,000397 $\text{♩} = 168,000397$ 3

91

95

99

103 $\text{♩} = 168,000397$ 4 3

113 $\text{♩} = 168,000397$

116 $\text{♩} = 168,000397$

119 $\text{♩} = 168,000397$

123

127 $\text{♩} = 168,000397$

131

V.S.

4

135

Drums

$\text{♩} = 168,000397$

139

$\text{♩} = 168,000397$

3

145

$\text{♩} = 148,000153$

Guitar I

Metallica - Wasting my hate

♩ = 148,000153

5

9

13

17

♩ = 168,000397

21

24

27

♩ = 168,000397

30

33

V.S.

36

40

43

47

♩ = 168,000397

51

♩ = 168,000397

55

♩ = 168,000397

59

63

♩ = 168,000397

♩ = 168,000397

69

72

♩ = 168,000397

75 $\text{♩} = 168,000397$

79

83

85

87

89

92 $\text{♩} = 168,000397$ $\text{♩} = 168,000397$

96

100

104 $\text{♩} = 168,000397$

V.S.

112

115 $\text{♩} = 168,000397$

118

121 $\text{♩} = 168,000397$

125

128 $\text{♩} = 168,000397$

130

132

134

137 $\text{♩} = 168,000397$

Guitar I

142 $\text{♩} = 168,000397$ $\text{♩} = 148,000153$ 5

Guitar II

Metallica - Wasting my hate

V.S.

Guitar II

♩ = 168,000397

55

59

63

♩ = 168,000397

♩ = 168,000397

69

72

♩ = 168,000397

75

♩ = 168,000397

79

83

87

91

♩ = 168,000397

♩ = 168,000397

95

99

103

110

115

118

121

123

125

127

131

135

♩ = 168,000397

139

♩ = 168,000397

145

♩ = 148,000153

Metallica - Wasting my hate

Bass

♩ = 148,000153 ♩ = 168,000397

16

20

3

27

♩ = 168,000397

30

33

36

40

44

48

♩ = 168,000397

51

♩ = 168,000397 ♩ = 168,000397 ♩ = 168,000397

4 **7** **5**

2

Bass

68 ♩ = 168,000397

71

♩ = 168,000397

74

♩ = 168,000397

77

81

85

89

93 ♩ = 168,000397 ♩ = 168,000397 ♩ = 168,000397

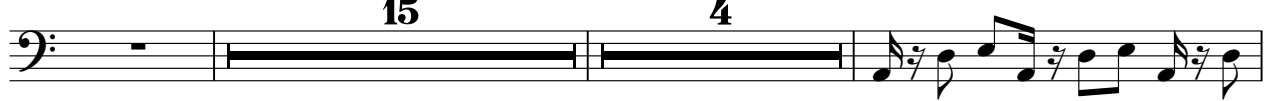

114

♩ = 168,000397

117

120

♩ = 168,000397

124

128

♩ = 168,000397

132

136

♩ = 168,000397

♩ = 168,000397

5

4

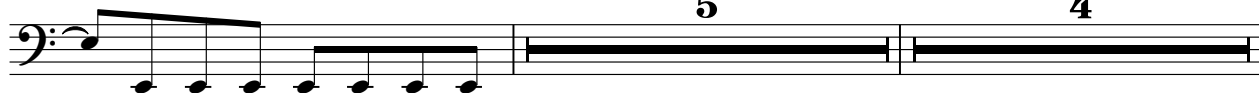

146

♩ = 148,000153

2

Vocals

76 ♩ = 168,000397

81

86

91

♩ = 168,000397 ♩ = 168,000397

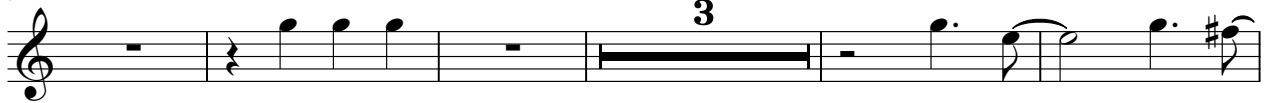

99

104

♩ = 168,000397

110

♩ = 168,000397

121

♩ = 168,000397

126

♩ = 168,000397

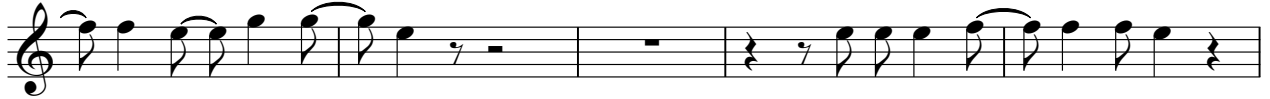

131

136 $\text{♩} = 168,000397$ Vocals $\text{♩} = 168,000397$ 3

144 $\text{♩} = 148,000153$
