

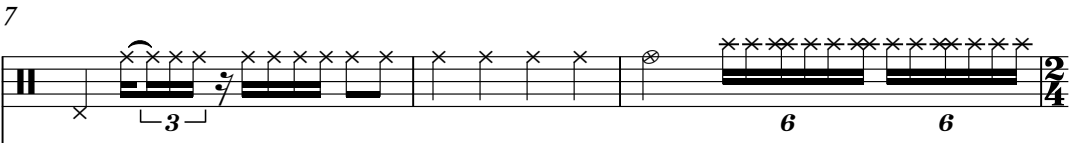

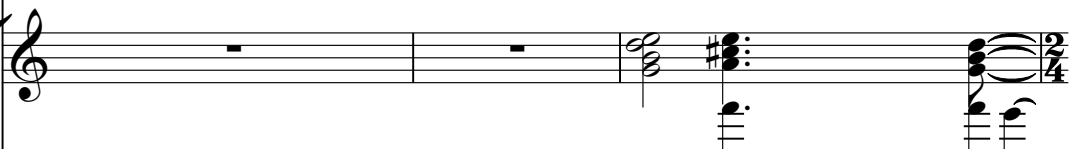
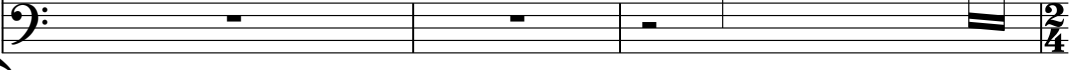

Metallica - Welcome Home Sanatarium 2

♩ = 98,000786

DRUMS 

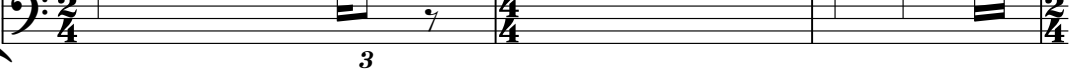
7
DRUMS 
E.GUITAR 2 
A.BASS 2 

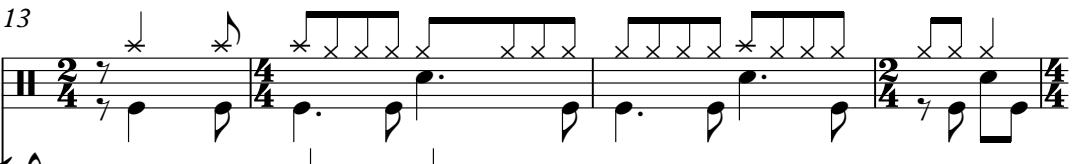
10
DRUMS 
E.GUITAR 2 
A.BASS 2 

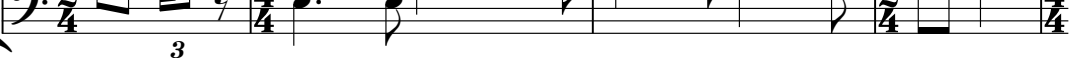
13
DRUMS 
E.GUITAR 2 
A.BASS 2 

17

DRUMS

E.GUITAR 2

A.BASS 2

A.PIANO 3

20

DRUMS

E.GUITAR 2

A.BASS 2

23

DRUMS

E.GUITAR 2

A.BASS 2

A.PIANO 3

26

DRUMS

E.GUITAR 2

A.BASS 2

29

DRUMS

E.GUITAR 2

A.BASS 2

32

DRUMS

E.GUITAR 2

A.BASS 2

MELODY

35

DRUMS

E.GUITAR 2

A.BASS 2

ELEC ORG 2

MELODY

37

DRUMS

E.GUITAR 2

A.BASS 2

ELEC ORG 2

MELODY

39

DRUMS

E.GUITAR 2

A.BASS 2

ELEC ORG 2

MELODY

41

DRUMS

E.GUITAR 2

A.BASS 2

MELODY

43

DRUMS

E.GUITAR 2

A.BASS 2

ELEC ORG 2

MELODY

46

DRUMS

E.GUITAR 2

A.BASS 2

ELEC ORG 2

MELODY

49

DRUMS

E.GUITAR 2

A.BASS 2

MELODY

51

DRUMS

E.GUITAR 2

A.BASS 2

MELODY

52

DRUMS

E.GUITAR 2

A.BASS 2

MELODY

54

DRUMS

E.GUITAR 2

A.BASS 2

ELEC ORG 2

MELODY

56

DRUMS

E.GUITAR 2

A.BASS 2

ELEC ORG 2

MELODY

58

DRUMS

E.GUITAR 2

A.BASS 2

MELODY

61

DRUMS

E.GUITAR 2

A.BASS 2

64

DRUMS

E.GUITAR 2

A.BASS 2

A.PIANO 3

68

DRUMS

E.GUITAR 2

A.BASS 2

71

DRUMS

E.GUITAR 2

A.BASS 2

74

DRUMS

E.GUITAR 2

A.BASS 2

ELEC ORG 2

MELODY

76

DRUMS

E.GUITAR 2

A.BASS 2

ELEC ORG 2

MELODY

78

DRUMS

E.GUITAR 2

A.BASS 2

ELEC ORG 2

MELODY

81

DRUMS

E.GUITAR 2

A.BASS 2

MELODY

83

DRUMS

E.GUITAR 2

A.BASS 2

ELEC ORG 2

MELODY

86

DRUMS

E.GUITAR 2

A.BASS 2

MELODY

89

DRUMS

E.GUITAR 2

A.BASS 2

MELODY

90

DRUMS

E.GUITAR 2

A.BASS 2

MELODY

91

DRUMS

E.GUITAR 2

A.BASS 2

MELODY

92

93

DRUMS

E.GUITAR 2

A.BASS 2

MELODY

94

94

DRUMS

E.GUITAR 2

A.BASS 2

ELEC ORG 2

MELODY

95

DRUMS

E.GUITAR 2

A.BASS 2

ELEC ORG 2

MELODY

97 17

DRUMS

E.GUITAR 2

A.BASS 2

MELODY

99 ♩ = 196,001572

DRUMS

E.GUITAR 2

A.BASS 2

MELODY

♩ = 196,001572

102

DRUMS

E.GUITAR 2

A.BASS 2

MELODY

105

DRUMS

E.GUITAR 2

A.BASS 2

MELODY

108

DRUMS

E.GUITAR 2

A.BASS 2

111

DRUMS

A.BASS 2

114

DRUMS

A.BASS 2

117

DRUMS

A.BASS 2

120

DRUMS

A.BASS 2

123

DRUMS

E.GUITAR 2

A.BASS 2

MELODY

♩ = 98,000786

126

DRUMS

E.GUITAR 2

A.BASS 2

MELODY

128

DRUMS

E.GUITAR 2

A.BASS 2

MELODY

130

DRUMS

E.GUITAR 2

A.BASS 2

MELODY

132

DRUMS

E.GUITAR 2

A.BASS 2

MELODY

134

DRUMS

A.BASS 2

$\text{♩} = 196,001572$

137

DRUMS

A.BASS 2

140

DRUMS

A.BASS 2

143

DRUMS

A.BASS 2

146

DRUMS

A.BASS 2

149

DRUMS

E.GUITAR 2

A.BASS 2

♩ = 98,000786

152

DRUMS

E.GUITAR 2

A.BASS 2

154

DRUMS

E.GUITAR 2

A.BASS 2

156

DRUMS

E.GUITAR 2

A.BASS 2

158

DRUMS

E.GUITAR 2

A.BASS 2

160

DRUMS

E.GUITAR 2

A.BASS 2

162

DRUMS

E.GUITAR 2

A.BASS 2

164

DRUMS

E.GUITAR 2

A.BASS 2

166

DRUMS

E.GUITAR 2

A.BASS 2

168

DRUMS

E.GUITAR 2

A.BASS 2

170

DRUMS

E.GUITAR 2

A.BASS 2

172

DRUMS

E.GUITAR 2

A.BASS 2

174

DRUMS

E.GUITAR 2

A.BASS 2

176

DRUMS

E.GUITAR 2

A.BASS 2

179 27

DRUMS

E.GUITAR 2

A.BASS 2

182

DRUMS

E.GUITAR 2

A.BASS 2

185

DRUMS

E.GUITAR 2

A.BASS 2

186

DRUMS

E.GUITAR 2

A.BASS 2

187

DRUMS

E.GUITAR 2

A.BASS 2

188

DRUMS

E.GUITAR 2

A.BASS 2

Metallica - Welcome Home Sanatorium 2

DRUMS

♩ = 98,000786

3

8

8

6 6 6 6

11

16

20

24

28

32

36

40

V.S.

DRUMS

DRUMS

82

86

90

93

96

99

♩ = 196,001572

103

108

113

118

V.S.

DRUMS
♩ = 98,000786

123

127

130

♩ = 196,001572

133

137

142

146

♩ = 98,000786

150

154

157

DRUMS

160

163

166

169

171

173

176

181

185

186

V.S.

6

DRUMS

187

Metallica - Welcome Home Sanatorium 2

E.GUITAR 2

♩ = 98,000786

8

13

18

23

28

33

38

43

48

52

V.S.

55

59

65

70

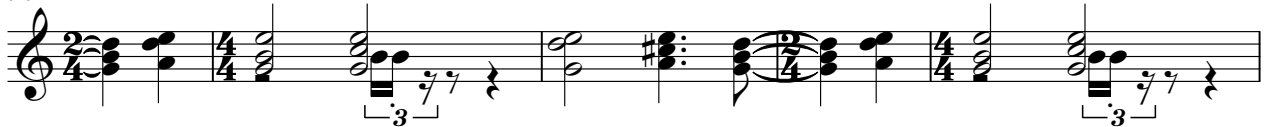

75

80

85

90

93

96

101 ♩ = 196,001572

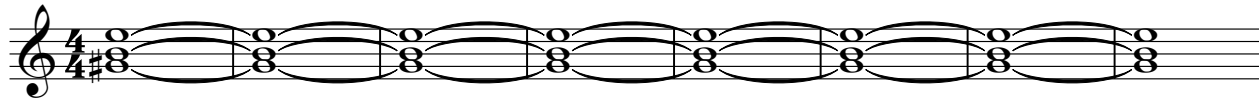

109

15

♩ = 98,000786

128

132

♩ = 196,001572

♩ = 98,000786

15

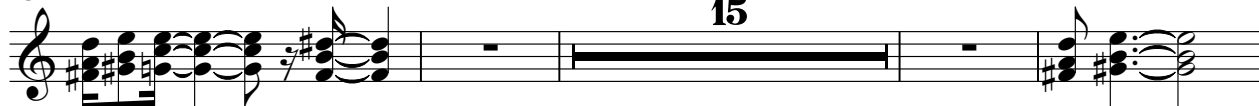

151

155

159

163

167

171

V.S.

Metallica - Welcome Home Sanatarium 2

A.BASS 2

♩ = 98,000786

8

3

13

3

19

25

30

35

40

45

50

3

3

52

3

V.S.

A.BASS 2

93

95

98

103

108

112

116

120

124

129

A.BASS 2

133

$\text{♩} = 196,001572$

136

140

144

148

$\text{♩} = 98,000786$

152

157

162

167

172

♩ = 98,000786

9 2 2 2

19

2 2 2

29

2 2

36

3 3

41

2

47

2 5 4

61

2 2

68

2 2

74

78

84

95

♩ = 196,001572

♩ = 98,000786

♩ = 196,001572

♩ = 98,000786

125

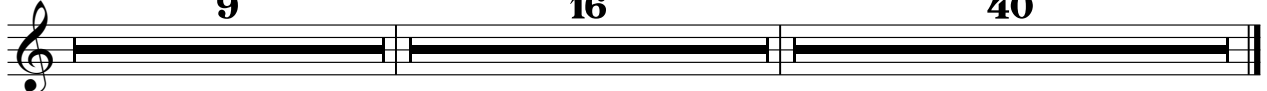

Metallica - Welcome Home Sanatarium 2

MELODY

♩ = 98,000786

9 2 2 2

19 2 2 2

29 2

35 3 3

38 3

41 3 3

44

47

52 3

57 2 2

MELODY

128

131

134 ♩ = 196,001572

♩ = 98,000786

16

40

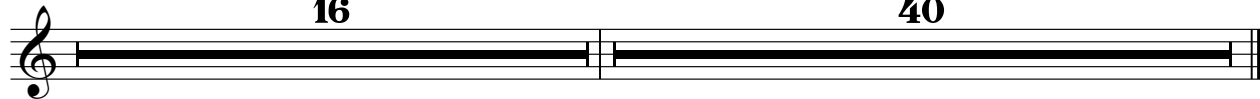

Metallica - Welcome Home Sanatarium 2

A.PIANO 3

♩ = 98,000786

9 2 2 2

19 2 2 2

29 2 2 2 2

40 2 2 2

50 11 2 2

68 2 2 2 2

79 2 2 2

89 8 2 24

♩ = 196,001572

♩ = 98,000786 ♩ = 196,001572 ♩ = 98,000786

125 9 16 40