

Metallica - Whiske

♩ = 130,000137

Guitar 1

Bass

Drums

Guitar 2

4

Guitar 1

Bass

Drums

Guitar 2

2

12

Guitar 1
Vocals
Bass
Drums
Guitar 2

14

Guitar 1
Vocals
Bass
Drums
Guitar 2

16

18

20

Guitar 1
Vocals
Bass
Drums
Guitar 2

22

Guitar 1
Vocals
Bass
Drums
Guitar 2

24

Guitar 1

Vocals

Bass

Drums

Guitar 2

26

Guitar 1

Bass

Drums

Guitar 2

29

Guitar 1

Bass

Drums

Guitar 2

32

Guitar 1

Vocals

Bass

Drums

Guitar 2

34

36

38

Guitar 1
Vocals
Bass
Drums
Guitar 2

40

Guitar 1
Vocals
Bass
Drums
Guitar 2

42

44

46

Guitar 1
Vocals
Bass
Drums
Guitar 2

48

Guitar 1
Vocals
Bass
Drums
Guitar 2

51

Guitar 1

Vocals

Bass

Drums

Guitar 2

54

Guitar 1

Vocals

Bass

Drums

Guitar 2

56

Guitar 1
Vocals
Bass
Drums
Guitar 2

58

Guitar 1
Bass
Drums
Guitar 2

61

Guitar 1
Bass
Drums
Guitar 2

64

Guitar 1
Vocals
Bass
Drums
Guitar 2
Guitar 3

67

Guitar 1

Vocals

Bass

Drums

Guitar 2

Guitar 3

69

Guitar 1

Vocals

Bass

Drums

Guitar 2

Guitar 3

 - **Guitar 1:** Features a complex, rhythmic lead line with frequent use of the 7th fret and various chordal textures.
 - **Vocals:** Provides a melodic line in the bass clef, often with sustained notes and some grace notes.
 - **Bass:** Plays a steady, rhythmic line in the bass clef, primarily using eighth and quarter notes.
 - **Drums:** Provides a consistent rhythmic accompaniment with a mix of eighth and quarter notes.
 - **Guitar 2:** Plays a dense, harmonic accompaniment in the bass clef, often using power chords and complex voicings.
 - **Guitar 3:** Plays a simple, melodic line in the treble clef, often with a sustained note at the end of phrases.
 - **Measure 73:** This measure is repeated in the second system, showing a continuation of the musical themes established in the first system.

75

Guitar 1

Vocals

Bass

Drums

Guitar 2

Guitar 3

77

Guitar 1

Vocals

Bass

Drums

Guitar 2

Guitar 3

79

Guitar 1

Vocals

Bass

Drums

Guitar 2

Guitar 3

81

Guitar 1

Vocals

Bass

Drums

Guitar 2

Guitar 3

 - **Measure 79:**
 - **Guitar 1:** Features a complex, rhythmic pattern with many beamed eighth notes and some triplets.
 - **Vocals:** Shows a vocal line with lyrics, including the words "I'm a".
 - **Bass:** Provides a steady, rhythmic accompaniment with eighth notes.
 - **Drums:** Plays a consistent drum pattern, likely a rock beat.
 - **Guitar 2:** Plays a heavy, distorted guitar part with sustained chords and power chords.
 - **Guitar 3:** Plays a melodic line with a few notes, including a sharp sign.
 - **Measure 80:**
 - **Guitar 1:** Continues the complex rhythmic pattern.
 - **Vocals:** Continues the vocal line.
 - **Bass:** Continues the rhythmic accompaniment.
 - **Drums:** Continues the drum pattern.
 - **Guitar 2:** Continues the heavy guitar part.
 - **Guitar 3:** Continues the melodic line.
 - **Measure 81:**
 - **Guitar 1:** Continues the complex rhythmic pattern.
 - **Vocals:** Shows the end of a vocal phrase.
 - **Bass:** Continues the rhythmic accompaniment.
 - **Drums:** Continues the drum pattern.
 - **Guitar 2:** Continues the heavy guitar part.
 - **Guitar 3:** Continues the melodic line.
 A double bar line is present between measures 79 and 81.

84

Guitar 1
Vocals
Bass
Drums
Guitar 2

87

Guitar 1
Vocals
Bass
Drums
Guitar 2

89

Guitar 1

Vocals

Bass

Drums

Guitar 2

Guitar 3

92

Guitar 1

Bass

Drums

Guitar 3

95

Guitar 1

Bass

Drums

Guitar 3

98

Guitar 1

Bass

Drums

Guitar 3

101

Guitar 1

Bass

Drums

Guitar 3

3

104

Guitar 1

Bass

Drums

Guitar 3

3

106

Guitar 1

Bass

Drums

Guitar 3

109

Guitar 1

Bass

Drums

Guitar 3

112

Guitar 1
Vocals
Bass
Drums
Guitar 3

6

114

Guitar 1
Vocals
Bass
Drums
Guitar 2
Guitar 3

116

Guitar 1

Bass

Drums

Guitar 2

119

Guitar 1

Vocals

Bass

Drums

Guitar 2

122

125

128

Vocals

Guitar 4

Bass

Drums

131

Vocals

Guitar 4

Bass

Drums

Guitar 2

134

Vocals

Guitar 4

Bass

Drums

Guitar 2

137

Guitar 1

Vocals

Guitar 4

Bass

Drums

Guitar 2

140

Guitar 1
Vocals
Bass
Drums
Guitar 2

143

Guitar 1
Vocals
Bass
Drums
Guitar 2

30

146

Guitar 1

Vocals

Bass

Drums

Guitar 2

148

Guitar 1

Vocals

Bass

Drums

Guitar 2

151

Guitar 1

Vocals

Bass

Drums

Guitar 2

154

Guitar 1

Vocals

Bass

Drums

Guitar 2

157

Guitar 1

Vocals

Bass

Drums

Guitar 2

160

Guitar 1

Vocals

Bass

Drums

Guitar 2

162

Guitar 1

Vocals

Bass

Drums

Guitar 2

Metallica - Whiske

Guitar 1

♩ = 130,000137

V.S.

V.S.

123 **11**

139

143

147

151

155

159

162

Metallica - Whiske

Vocals

♩ = 130,000137

8

13

17

21

25

7

36

40

45

49

54

7

65

70

75

79

84

89

22

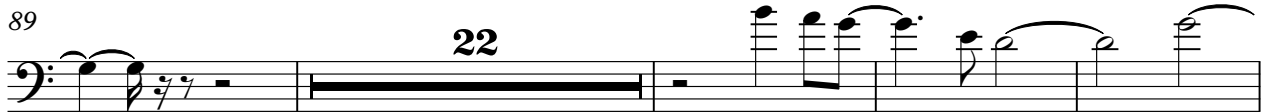

115

5

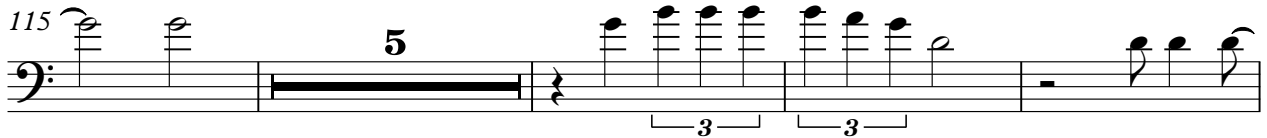

124

129

134

138

143

148

153

2

159

162

2

Guitar 4

Metallica - Whiske

♩ = 130,000137

124

128

134

137

28

Metallica - Whiske

Bass

♩ = 130,000137

6

11

16

21

26

31

36

41

46

v.s.

51

55

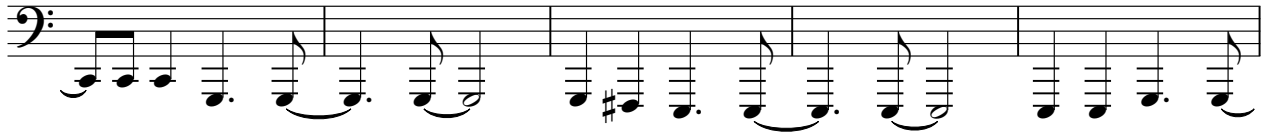

60

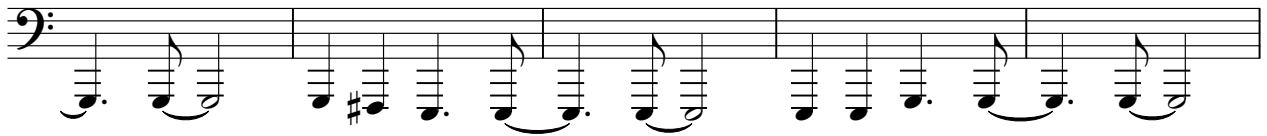

65

70

75

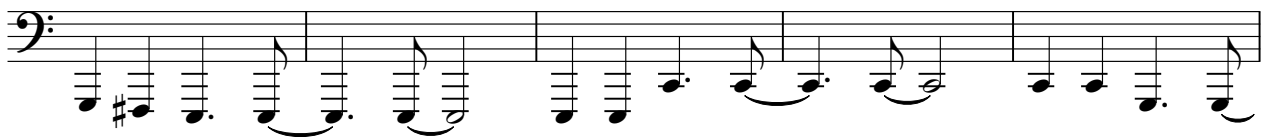

80

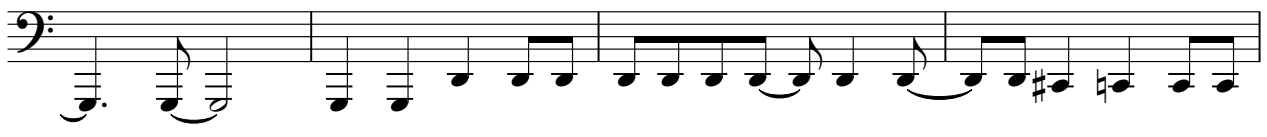

84

88

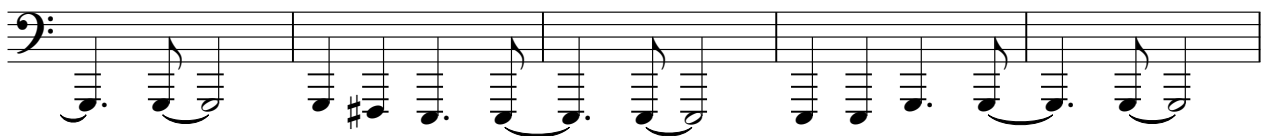

93

98

103

108

112

116

121

126

131

136

140

V.S.

144

149

154

158

162

Metallica - Whiske

Drums

♩ = 130,000137

5

9

13

17

21

25

29

33

37

V.S.

Drums

82

87

91

95

99

103

107

111

115

119

Drums

Drums

162

Metallica - Whiske

Guitar 2

♩ = 130,000137

V.S.

31

35

38

41

44

47

51

55

59

64

68

71

74

77

80

84

88

90

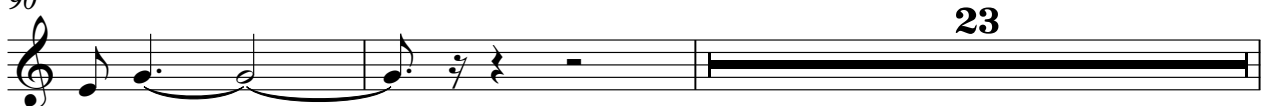

23

115

120

125

135

140

144

148

153

157

160

162

Metallica - Whiske

Guitar 3

♩ = 130,000137

65

70

76

9

82

94

98

102

106

111

114

50
