

# Mexicana - Canta Canta Passarito

Whistling

Baroque Trumpet

Percussion

Kora

5-string Electric Bass

Viola

♩ = 132,000137

2

5

Whist.

Bar. Tpt.

Perc.

Kora

E. Bass

Vla.

9

Whist.

Bar. Tpt.

Perc.

Kora

E. Bass

Vla.

14

Whist.

Bar. Tpt.

Perc.

Kora

E. Bass

Vla.

20

Bar. Tpt.

Perc.

Kora

E. Bass

Vla.

26

Bar. Tpt.

Perc.

Kora

E. Bass

Vla.

32

Bar. Tpt.

Perc.

Kora

E. Bass

Vla.

38

Bar. Tpt.

Perc.

Kora

E. Bass

Vla.

44

Bar. Tpt.

Perc.

Kora

E. Bass

Vla.

51

Bar. Tpt.

Perc.

Kora

E. Bass

Vla.

57

Bar. Tpt.

Perc.

Kora

E. Bass

Vla.

64

Whist.

Bar. Tpt.

Perc.

Kora

E. Bass

Vla.

69

Whist.

Bar. Tpt.

Perc.

Kora

E. Bass

Vla.

8

73

Whist.

Bar. Tpt.

Perc.

Kora

E. Bass

Vla.

78

Whist.

Bar. Tpt.

Perc.

Kora

E. Bass

Vla.

84

Bar. Tpt.

Perc.

Kora

E. Bass

Vla.

90

Bar. Tpt.

Perc.

Kora

E. Bass

Vla.

96

Bar. Tpt.

Perc.

Kora

E. Bass

Vla.

102

Bar. Tpt.

Perc.

Kora

E. Bass

Vla.

108

Bar. Tpt.

Perc.

Kora

E. Bass

Vla.

115

Bar. Tpt.

Perc.

Kora

E. Bass

Vla.

121

Bar. Tpt.

Perc.

Kora

E. Bass

Vla.

128

Whist.

Bar. Tpt.

Perc.

Kora

E. Bass

Vla.

133

Whist.

Bar. Tpt.

Perc.

Kora

E. Bass

Vla.

3

137

Whist.

Bar. Tpt.

Perc.

Kora

E. Bass

Vla.

14

Whist. *141*

Bar. Tpt.

Perc.

Kora

E. Bass

Vla.

# Mexicana - Canta Canta Passarito

Whistling

♩ = 132,000137

7

13

66

71

77

130

135

140

Baroque Trumpet

Mexicana - Canta Canta Passarito

♩ = 132,000137

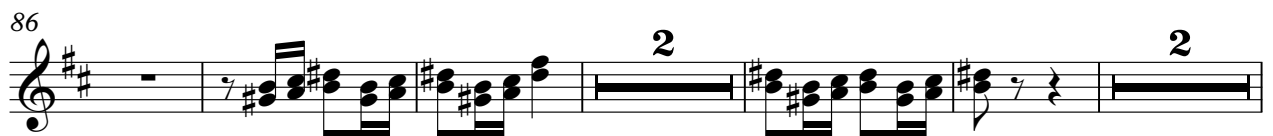
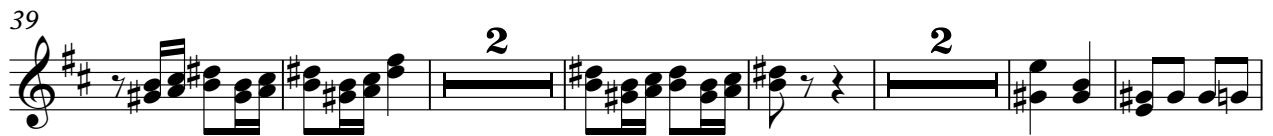

95

103

113

122

131

139

# Mexicana - Canta Canta Passarito

## Percussion

♩ = 132,000137

V.S.

79

87

95

103

111

119

127

134

139

♩ = 132,000137

81

89

97

105

113

121

129

137

5-string Electric Bass

Mexicana - Canta Canta Passarito

♩ = 132,000137

12

23

34

45

56

67

78

89

100

V.S.

111

122

133

139

# Mexicana - Canta Canta Passarito

Viola

♩ = 132,000137

2

Viola

91

100

108

118

127

137