

# Mich - BEAT IT 3

♩ = 138,000198

A double bar line is present at the end of measure 8. Measure 9 is marked with a '9' and a double bar line. The second section of the score (measures 9-12) features a more active drum line and a Synth 2 part with a complex chordal structure.

♩ = 138,000198

2

13

Drum

Guitar 3

Guitar 1

Bass

16

Drum

Guitar 3

Guitar 1

Bass

18

Drum

Guitar 3

Guitar 1

Bass

20

Drum

Guitar 3

Guitar 1

Bass

22

Drum

Guitar 3

Guitar 1

Bass

24

Drum

Melody

Guitar 1

Guitar 4

Bass

Keyboard

26

Drum

Melody

Guitar 1

Guitar 4

Bass

Keyboard

28

Drum

Melody

Guitar 1

Guitar 4

Bass

Keyboard

30

Drum

Melody

Guitar 1

Guitar 4

Bass

Keyboard

32

Drum

Melody

Guitar 1

Guitar 4

Bass

Keyboard

34

Drum

Melody

Guitar 1

Guitar 4

Bass

Keyboard

36

Drum

Melody

Guitar 1

Guitar 4

Bass

Keyboard

38

Drum

Melody

Guitar 3

Guitar 1

Guitar 4

Bass

Keyboard

40

Drum

Melody

Guitar 3

Guitar 1

Bass

Vocals

Keyboard

42

Drum

Melody

Guitar 3

Guitar 1

Bass

Keyboard

44

Drum

Melody

Guitar 3

Guitar 1

Bass

Keyboard

46

Drum

Melody

Guitar 3

Guitar 1

Bass

Keyboard

48

Drum

Melody

Guitar 3

Guitar 1

Bass

Vocals

Keyboard

10

50

Drum

Melody

Guitar 3

Guitar 1

Bass

Vocals

Keyboard

52

Drum

Melody

Guitar 1

Guitar 4

Bass

Keyboard

54

Drum

Melody

Guitar 1

Guitar 4

Bass

Keyboard

56

Drum

Melody

Guitar 1

Guitar 4

Bass

Keyboard

58

Drum

Melody

Guitar 1

Guitar 4

Bass

Keyboard

60

Drum

Melody

Guitar 1

Guitar 4

Bass

Keyboard

62

Drum

Melody

Guitar 1

Guitar 4

Bass

Keyboard

Tablature for Guitar 1:

T						
A	2	2	2	0	0	0
B	0	0	0	0	0	0

Tablature for Guitar 4:

				5	5	5
--	--	--	--	---	---	---

64

Drum

Melody

Guitar 1

Guitar 4

Bass

Keyboard

Tablature for Guitar 1:

T						
A	3	3	3	0	0	0
B	3	3	3	0	0	0

Tablature for Guitar 4:

				5	5	5
--	--	--	--	---	---	---

66

Drum

Melody

Guitar 3

Guitar 1

Guitar 4

Bass

Keyboard

Guitar 1 Tablature:  
T A B  
2 2 2 0 0 0 0  
0 2 0 5 5 5 2

68

Drum

Melody

Guitar 3

Guitar 1

Bass

Vocals

Keyboard

Guitar 1 Tablature:  
T A B  
2 0 1 1 3 3 2

70

Drum

Melody

Guitar 3

Guitar 1

Bass

Keyboard

72

Drum

Melody

Guitar 3

Guitar 1

Bass

Keyboard

74

Drum

Melody

Guitar 3

Guitar 1

Bass

Keyboard

76

Drum

Melody

Guitar 3

Guitar 1

Bass

Vocals

Keyboard

78

Drum

Melody

Guitar 3

Guitar 1

Bass

Keyboard

80

Drum

Melody

Guitar 3

Guitar 1

Bass

Keyboard

82

Drum

Melody

Guitar 3

Guitar 1

Bass

Keyboard

84

Drum

Melody

Guitar 4

Bass

Synth 1

86

Drum

Melody

Guitar 4

Bass

Synth 1

Synth 2

88

Drum

Melody

Guitar 4

Bass

Synth 1

Synth 2

90

Drum

Melody

Guitar 4

Bass

Synth 1

Synth 2

92

Drum

Guitar 1

Guitar 4

Bass

Synth 1

Synth 2

94

Drum

Melody

Guitar 1

Guitar 4

Bass

Synth 1

Synth 2

96

Drum

Guitar 1

Guitar 4

Bass

Synth 1

Synth 2

98

Drum

Guitar 2

Guitar 1

Guitar 4

Bass

Synth 1

TAB for Guitar 1:

T		3	3	0	2	2	2	3	3
A		5	5	0	4	3	2	3	3
B	2	2	2	2	7	2	2	2	2
	2	2	2	2			2	2	2

100

Drum

Guitar 2

Guitar 1

Bass

Keyboard

Synth 1

TAB for Guitar 1:

T					0	0	0
A					0	0	0
B	2	2	2	0	5	5	5
	0	0	0				

102

Drum

Guitar 2

Guitar 1

Bass

Keyboard

Tablature for Guitar 1:

T					
A	2	2	2	0	0
B	2	2	2	0	0
	0	0	0	5	5

104

Drum

Guitar 2

Guitar 1

Bass

Keyboard

Tablature for Guitar 1:

T					
A	3	3	3	0	0
B	3	3	3	0	0
				5	5

106

Drum

Guitar 2

Guitar 1

Bass

Keyboard

108

Drum

Guitar 2

Guitar 1

Bass

Keyboard

110

Drum

Guitar 2

Guitar 1

Bass

Keyboard

112

Drum

Guitar 2

Guitar 1

Bass

Keyboard

114

115

116

Drum

Melody

Guitar 2

Guitar 3

Guitar 1

Bass

Vocals

Keyboard

118

Drum

Melody

Guitar 3

Guitar 1

Bass

Keyboard

120

Drum

Melody

Guitar 3

Guitar 1

Bass

Keyboard

122

Drum

Melody

Guitar 3

Guitar 1

Bass

Keyboard

124

Drum

Melody

Guitar 3

Guitar 1

Bass

Vocals

Keyboard

126

Drum

Melody

Guitar 3

Guitar 1

Bass

Keyboard

128

Drum

Melody

Guitar 3

Guitar 1

Bass

Keyboard

130

Drum

Melody

Guitar 3

Guitar 1

Bass

Keyboard

132

Drum

Melody

Guitar 3

Guitar 1

Bass

Vocals

Keyboard

134

Drum

Melody

Guitar 3

Guitar 1

Bass

Vocals

Keyboard

135

Drum

Melody

Guitar 3

Guitar 1

Bass

Keyboard

%+

# Mich - BEAT IT 3

## Drum

♩ = 138,000198

7

10

13

16

18

20

22

24

26

28

V.S.

Drum

30

32

34

36

38

40

42

44

46

48

Drum

50

52

54

56

58

60

62

64

66

68

V.S.

90

92

94

96

98

100

102

104

106

108

3

V.S.

110

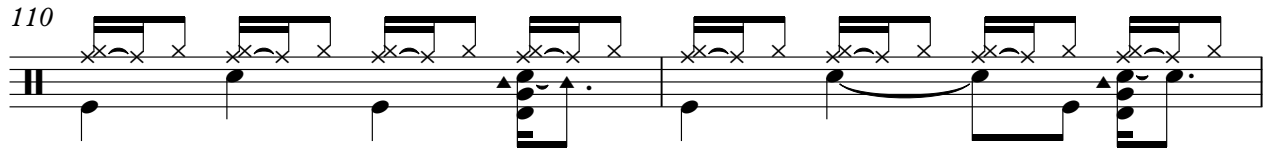

112

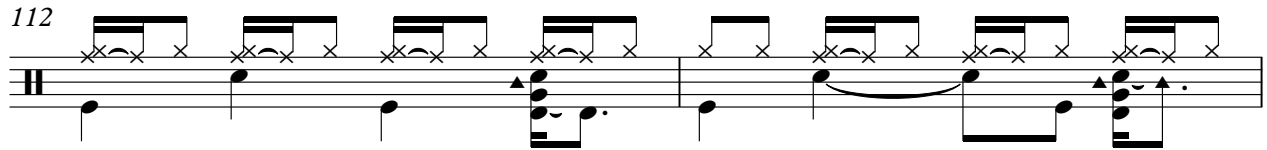

114

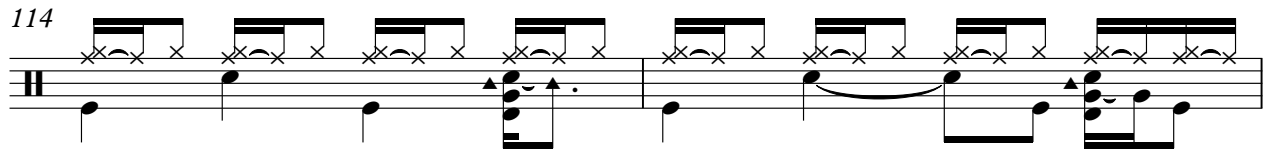

116

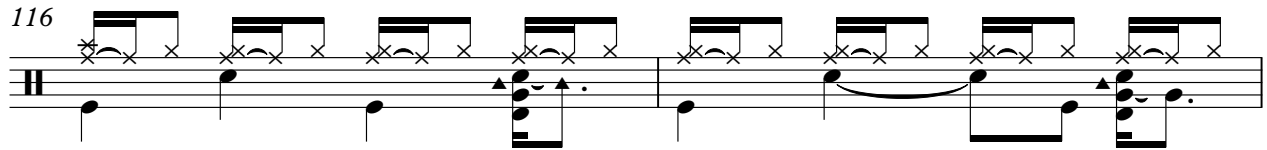

118

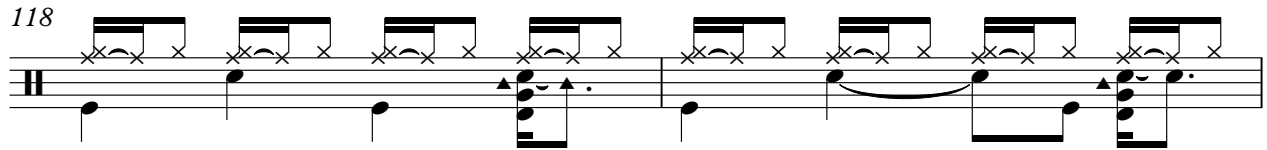

120

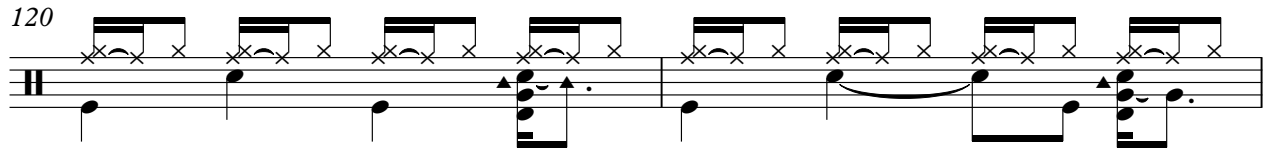

122

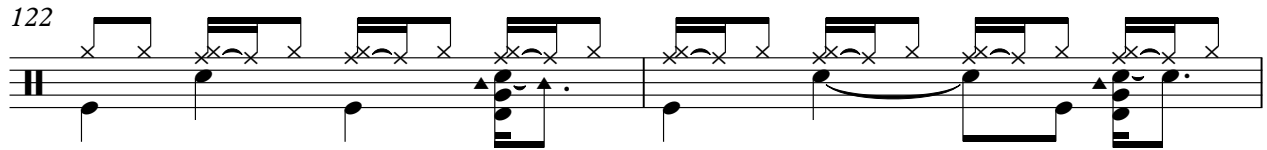

124

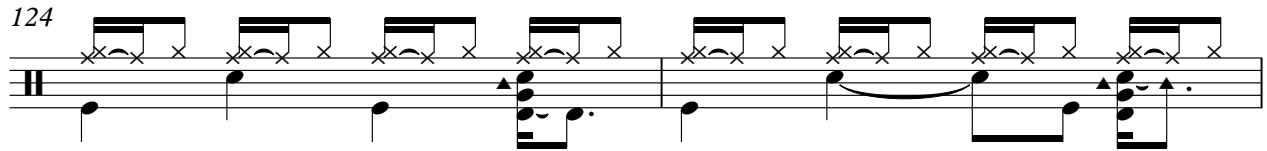

126

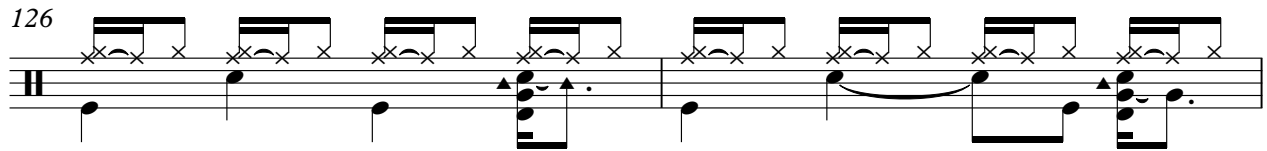

128

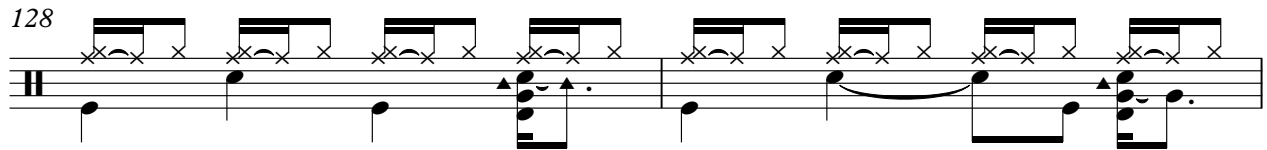

Drum

130

132

134

135

# Mich - BEAT IT 3

Melody

♩ = 138,000198

23

26

30

34

38

42

46

50

54

58

V.S.

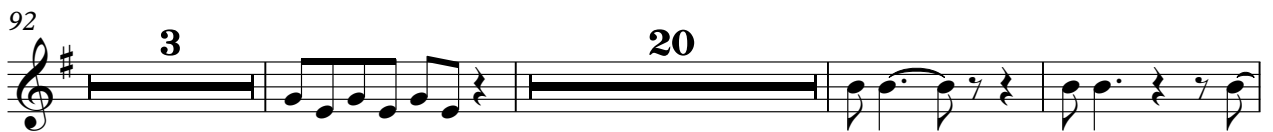

126

130

133

Mich - BEAT IT 3

Guitar 2

♩ = 138,000198

98

102

104

106

110

113

115

116

21

Guitar 3

Mich - BEAT IT 3

♩ = 138,000198

**14**

**18**

**22**

**15**

**40**

**44**

**48**

**50**

**15**

67

71

75

79

83 **31**

117

121

125

129

133

135

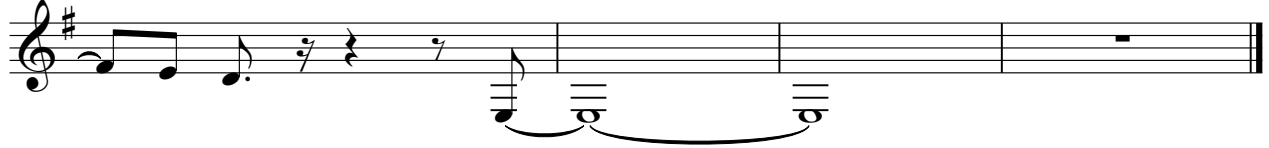

Mich - BEAT IT 3

Guitar 1

♩ = 138,000198

14

E				3	0	1	1	0	3	3
T										
A	2	2	0							2
B										

18

	0	0	3	0	1	1	0	3	3	0
T									5	5
A	2	2							4	7
B								2	2	12

21

	2	2	3	3	3	2	1	3	3	0
T									3	2
A	2	2	2	2	2	2	1	0	4	3
B								4	7	2

24

T										
A	2	2	2	0	0	0	2	2	2	0
B	0	0	0	0	0	0	0	0	0	0
				5	5	5				5

28

T										
A	3	3	3	0	0	0	2	2	2	0
B	3	3	3	0	0	0	0	0	0	0
				5	5	5				5

32

T										
A	2	2	2	0	0	0	2	2	2	0
B	0	0	0	0	0	0	0	0	0	0
				5	5	5				5

36

T										
A	3	3	3	0	0	0	2	2	2	0
B	3	3	3	0	0	0	0	0	0	0
				5	5	5				5

40

	0	3	0	1	1	0	3	3	3	0
T										
A	2	2					2	2	0	2
B										

44

	0	3	0	1	1	0	3	3	3	0
T										
A	2	2					2	2	0	2
B										

48

	0	3	0	1	1	0	3	3	3	0
T										
A	2	2					2	2	0	2
B										

V.S.

T												
A	2	2	2	0	0	0	2	2	2	0	0	0
B	0	0	0	5	5	5	0	0	0	5	5	5

56

T												
A				0	0	0	2	2	2	0	0	0
B	3	3	3	0	0	0	2	2	2	0	0	0
	3	3	3	5	5	5	0	0	0	5	5	5

60

T												
A	2	2	2	0	0	0	2	2	2	0	0	0
B	0	0	0	0	0	0	2	2	2	0	0	0
				5	5	5	0	0	0	5	5	5

64

T												
A				0	0	0	2	2	2	0	0	0
B	3	3	3	0	0	0	2	2	2	0	0	0
	3	3	3	5	5	5	0	0	0	5	5	5

68

T												
A	2	0	3	0	1	1	0	3	3	2	2	0
B												2

72

T												
A	2	0	3	0	1	1	0	3	3	2	2	0
B												2

76

T												
A	2	0	3	0	1	1	0	3	3	2	2	0
B												2

80

T												
A	2	0	3	0	1	1	0	3	3	2	2	0
B												2

84

T												
A	8											
B												

94

T												
A	2	2	2	2	2	2	2	2	2	2	2	2
B	2	2	2	2	2	2	2	2	2	2	2	2

T	2	3	2	3	3	3	2	3	3	0	2	2	3	3
A	2	2	2	2	2	2	5	4	2	2	4	3	2	2
B	2	2	2	2	2	2	6	4	2	2	7	2	2	2
							10							

100

T														
A	2	2	2	0	0	0	2	2	2	0	0	0	0	0
B	0	0	0	0	0	0	0	0	0	0	0	0	0	0
				5	5	5				5	5	5		

104

T														
A	3	3	3	0	0	0	2	2	2	0	0	0	0	0
B	3	3	3	0	0	0	2	2	2	0	0	0	0	0
				5	5	5				5	5	5		

108

T														
A	2	2	2	0	0	0	2	2	2	0	0	0	0	0
B	0	0	0	0	0	0	0	0	0	0	0	0	0	0
				5	5	5				5	5	5		

112

T														
A	3	3	3	0	0	0	2	2	2	0	0	0	0	2
B	3	3	3	0	0	0	0	0	0	0	0	0	0	0
				5	5	5				5	5	5		

116

T	0	0	3	0	1	1	0	3	3	0	0	3	0	1	1	0	3
A	2	0						2	2	0							2
B																	

120

T	0	0	3	0	1	1	0	3	3	0	0	3	0	1	1	0	3
A	2	0						2	2	0							2
B																	

124

T	0	0	3	0	1	1	0	3	3	0	0	3	0	1	1	0	3
A	2	0						2	2	0							2
B																	

128

T	0	0	3	0	1	1	0	3	3	0	0	3	0	1	1	0	3
A	2	0						2	2	0							2
B																	

132

T	0	0	3	0	1	1	0	3	3	0	0	3	0	1	1	0	3
A	2	0								2							2
B																	

V.S.

4 135

### Guitar 1

	1	0				
T		3				
A			0	2	2	2
B						

# Mich - BEAT IT 3

Guitar 4

♩ = 138,000198

**23**

27

31

34

37

40

**12**

54

57

60

63

V.S.

66 16

84

88

92

96

99 39

Mich - BEAT IT 3

Bass

♩ = 138,000198

14

18

22

26

30

35

39

43

47

51

V.S.

56

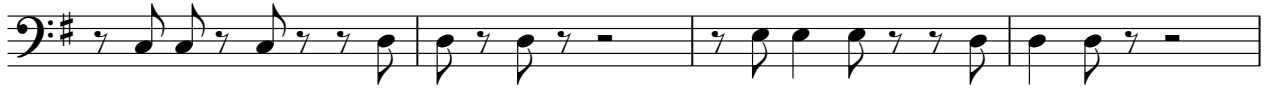

60

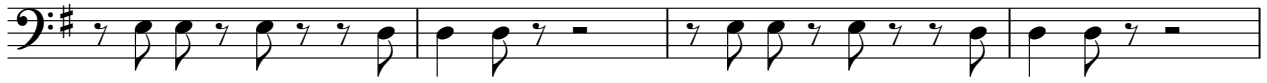

64

68

72

76

80

84

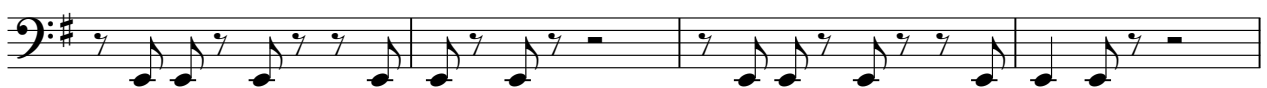

88

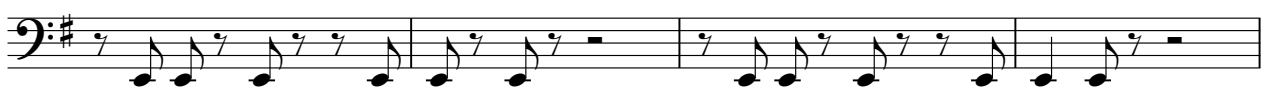

92

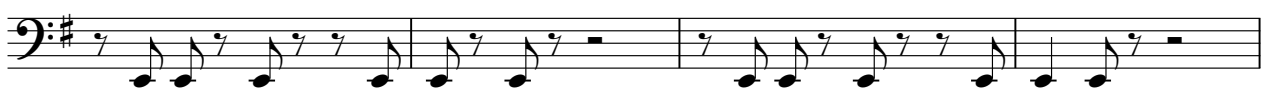

96

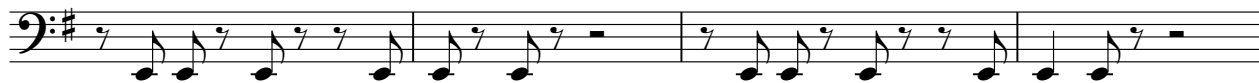

100

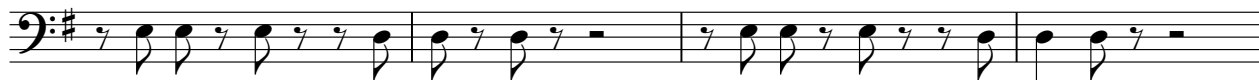

104

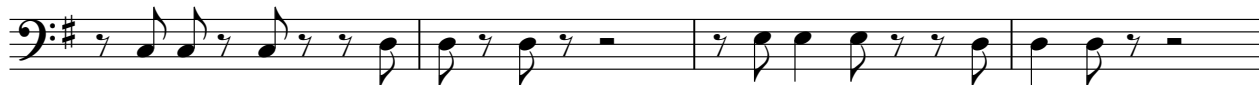

108

112

116

120

124

128

132

V.S.

135

# Mich - BEAT IT 3

Vocals

♩ = 138,000198

39

6

48

3

17

69

6

78

38

6

124

6

132

3

4

Keyboard

Mich - BEAT IT 3

$\% = 138,000198$   
**23**

30

36

44

51

59

66

73

80 **16**

100

108

114

121

128

133

# Mich - BEAT IT 3

Synth 1

♩ = 138,000198

9 **75**

85

87

89

91

93

95

98

100 **38**

Synth 2

Mich - BEAT IT 3

♩ = 138,000198

10

92
