

Mich - Chanteur De Jazz

0.0"
1.1,00
chanteur de jazz

♩ = 125,000000

At the bottom of the score, there is a tempo marking: ♩ = 125,000000.

6

9

13

18

22

27

Perc.

E. Gtr.

E. Bass

E. Bass

S. Bass

Chanteur de jazz

31

Perc.

E. Gtr.

E. Bass

E. Bass

S. Bass

Chanteur de jazz

35

Perc.

J. Gtr.

E. Gtr.

E. Bass

S. Bass

Chanteur de jazz

FX 5

39

Perc.

J. Gtr.

E. Bass

S.

A.

Orch. Hit

Chanteur de jazz

Pad 3

FX 5

43

Perc.

E. Bass

S.

A.

Tape Smp. Brs

Chanteur de jazz

Pad 3

47

Perc.

E. Bass

S.

A.

Tape Smp. Brs

Chanteur de jazz

Pad 3

51

Perc.

E. Bass

S.

A.

Tape Smp. Brs

Chanteur de jazz

Pad 3

54

Perc.

E. Bass

S.

A.

Tape Smp. Brs

Chanteur de jazz

Pad 3

60

Perc.

E. Gtr.

E. Bass

E. Bass

S. Bass

Chanteur de jazz

64 $\text{♩} = 125,000000$

68

73

77

81

86

Perc.

E. Bass

S.

A.

Tape Smp. Brs

Chanteur de jazz

Pad 3

90

Perc.

E. Bass

S.

A.

Tape Smp. Brs

Chanteur de jazz

Pad 3

94

Perc.

E. Bass

S.

A.

Tape Smp. Brs

Chanteur de jazz

Pad 3

97

Perc.

E. Bass

S.

A.

Tape Smp. Brs

Chanteur de jazz

Pad 3

100

Perc.

E. Bass

S.

A.

Tape Smp. Brs

Chanteur de jazz

Pad 3

FX 5

104

Perc.

E. Bass

S.

A.

Tape Smp. Brs

Chanteur de jazz

Pad 3

FX 5

108

Perc.

E. Bass

S.

A.

Tape Smp. Brs

Chanteur de jazz

Pad 3

FX 5

111

Perc.

E. Bass

S.

A.

Tape Smp. Brs

Chanteur de jazz

Pad 3

FX 5

114 $\text{♩} = 125,000000$

Perc.

E. Bass

S.

A.

Tape Smp. Brs

Chanteur de jazz

Pad 3

FX 5 $\text{♩} = 125,000000$

118

Perc.

E. Bass

S.

A.

Tape Smp. Brs

Chanteur de jazz

Pad 3

FX 5

122

Perc.

E. Bass

S.

A.

Tape Smp. Brs

Chanteur de jazz

Pad 3

FX 5

126

Perc.

E. Bass

S.

A.

Tape Smp. Brs

Chanteur de jazz

Pad 3

FX 5

129

Perc.

E. Bass

S.

A.

Tape Smp. Brs

Chanteur de jazz

Pad 3

FX 5

132

Perc.

E. Bass

S.

A.

Tape Smp. Brs

Chanteur de jazz

Pad 3

FX 5

136

Perc.

E. Bass

S.

A.

Tape Smp. Brs

Chanteur de jazz

Pad 3

FX 5

140

Perc.

E. Bass

S.

A.

Tape Smp. Brs

Chanteur de jazz

Pad 3

FX 5

144

Perc.

E. Bass

S.

A.

Tape Smp. Brs

Chanteur de jazz

Pad 3

FX 5

147

Perc.

E. Bass

S.

A.

Tape Smp. Brs

Chanteur de jazz

Pad 3

FX 5

Mich - Chanteur De Jazz

Percussion

♩ = 125,000000

3

9

15

20

25

30

35

40

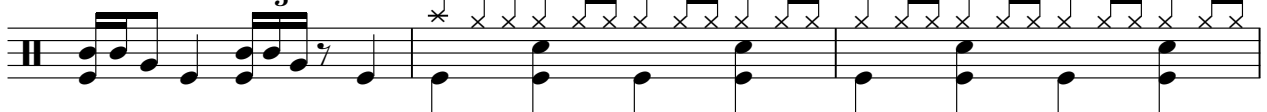

43

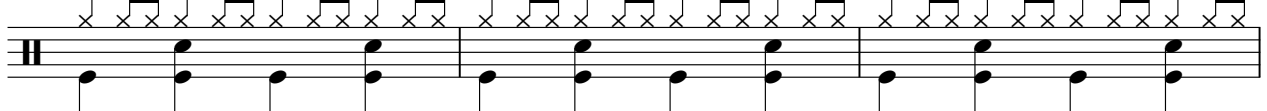

46

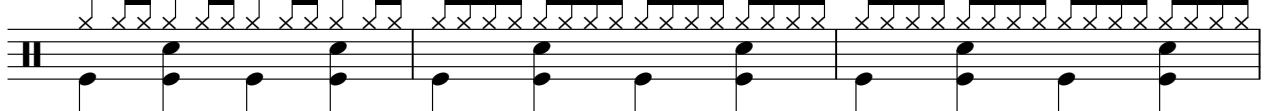

V.S.

2

Percussion

49

51

53

55

60

♩ = 125,000

65

70

75

80

85

Percussion

88

91

94

96

98

100

103

105

107

109

V.S.

Percussion

132

135

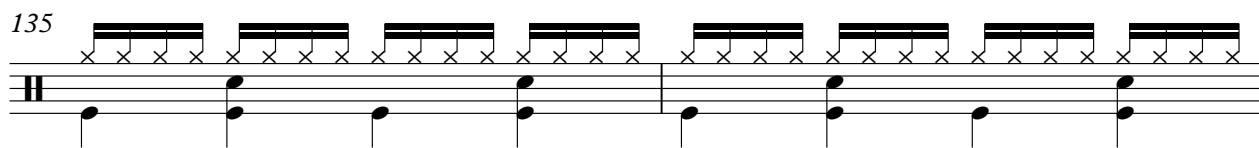

137

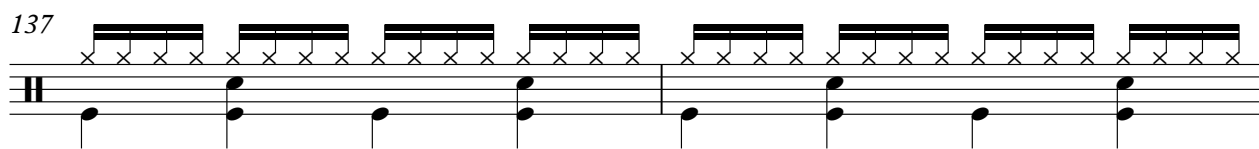

139

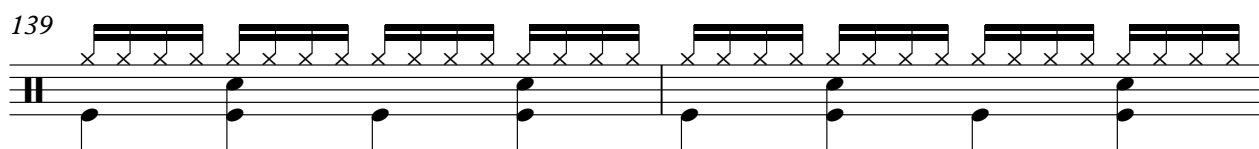

141

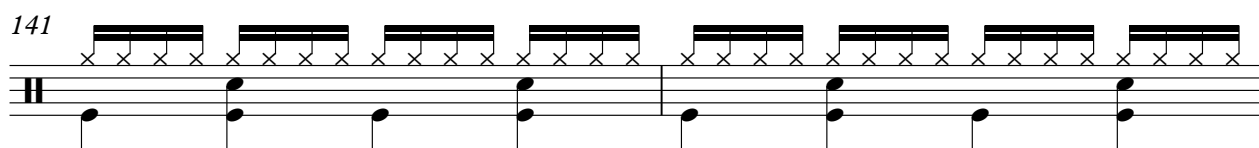

143

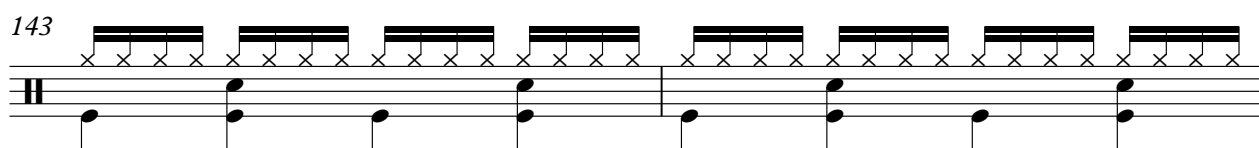

145

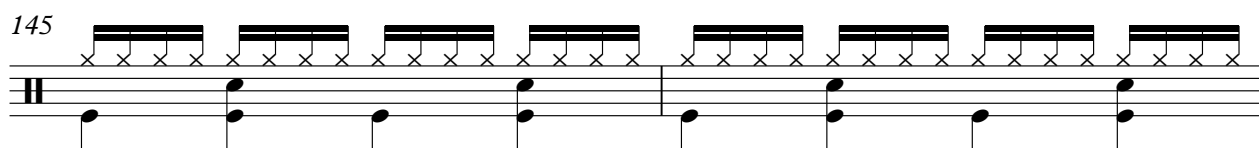

147

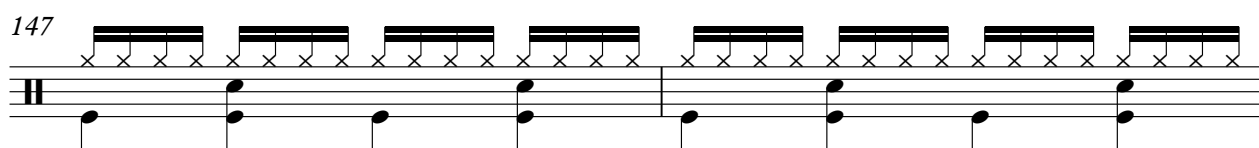

149

♩ = 125,000000

21

3

25

10

38

24

64

50

♩ = 125,000000

37

♩ = 125,000000

Electric Guitar

Mich - Chanteur De Jazz

♩ = 125,000000

8

16

20

27

30

33

36

24

62

65

4

♩ = 125,000

71

74

77

80

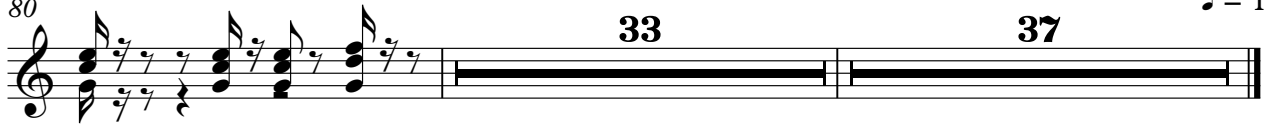

33

37

♩ = 125,000C

Electric Bass

Mich - Chanteur De Jazz

♩ = 125,000000

16 **6**

26 **2**

32 **28**

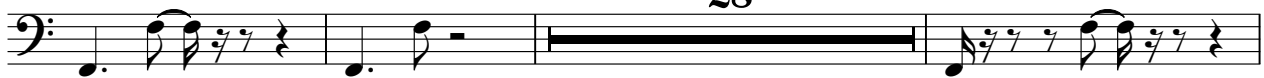

63 ♩ = 125,000000 **6**

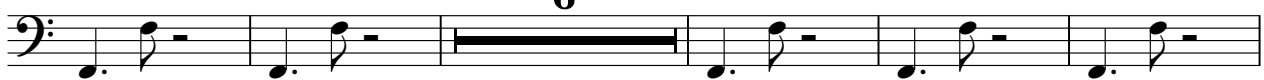

74 **2**

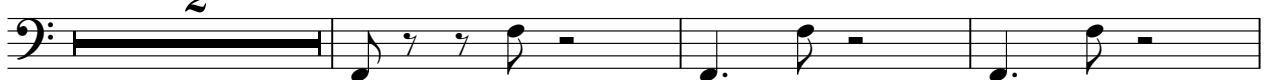

79 **35** **37** ♩ = 125,000000

Mich - Chanteur De Jazz

5-string Electric Bass

♩ = 125,000000

3

1

10

3

17

22

27

32

37

41

45

49

V.S.

53

57

64

♩ = 125,000000

68

73

78

83

87

91

95

99

103

107

111

♩ = 125,000

115

119

123

127

131

135

V.S.

139

143

147

Mich - Chanteur De Jazz

Soprano

♩ = 125,000000

40

45

50

55

7

22

♩ = 125,000000

86

91

96

101

106

111

♩ = 125,000000

V.S.

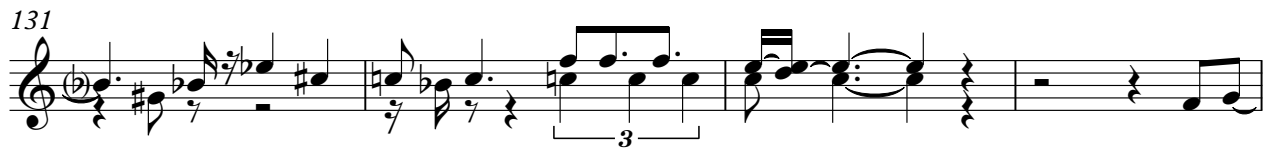

Mich - Chanteur De Jazz

Alto

♩ = 125,000000

40

45

51

57

7 22

♩ = 125,000000

89

94

99

104

109

114

♩ = 125,000000

V.S.

120

125

131

136

141

146

Mich - Chanteur De Jazz

Synth Bass

♩ = 125,000000

3

6

8

10

15

20

29

34

60

♩ = 125,000

65

2

Synth Bass

74

79

82

♩ = 125,000C

Tape Sampler Keyboard [Brass] Mich - Chanteur De Jazz

♩ = 125,000000

42 2

48 2 2 2

56 7 24 ♩ = 125,000000

90 2 2 2

98 2 2

106 2 2 2

113 ♩ = 125,000000 2 2 2

2

Tape Sampler Keyboard [Brass]

120

2 2

128

2 2

136

2 2

144

2 2

Orchestra Hit

Mich - Chanteur De Jazz

♩ = 125,000000

24 13

39

23 6

♩ = 125,000

70

13

85

28 37

♩ = 125,000

Mich - Chanteur De Jazz

Chanteur de jazz

♩ = 125,000000

9

17

21

27

30

33

37

48

53

60

64

♩ = 125,000000

68

3

74

77

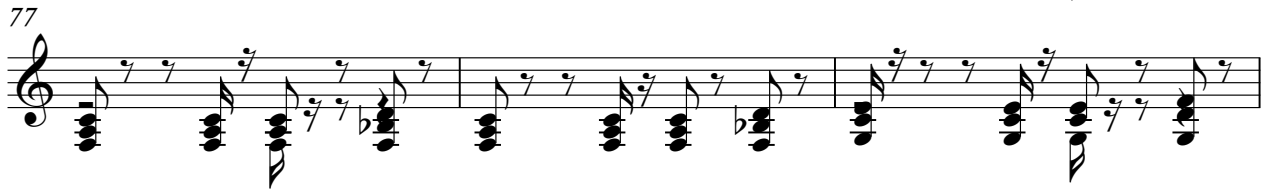

80

4

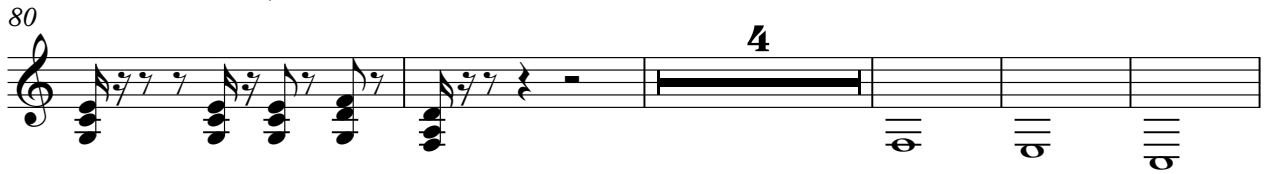

89

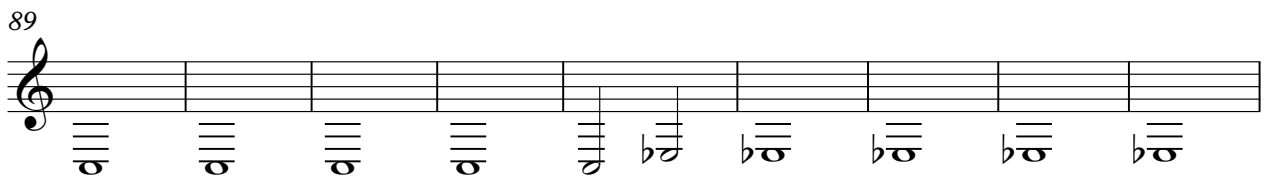

98

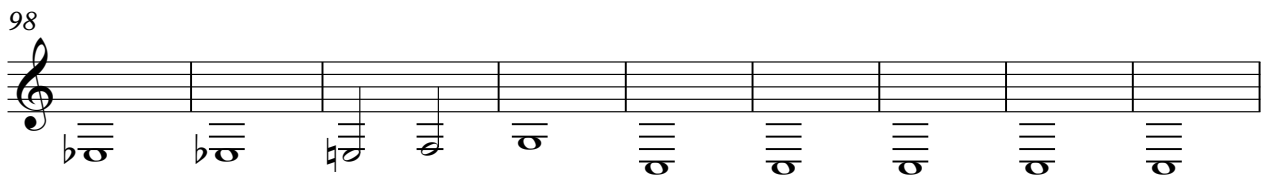

107

♩ = 125,000000

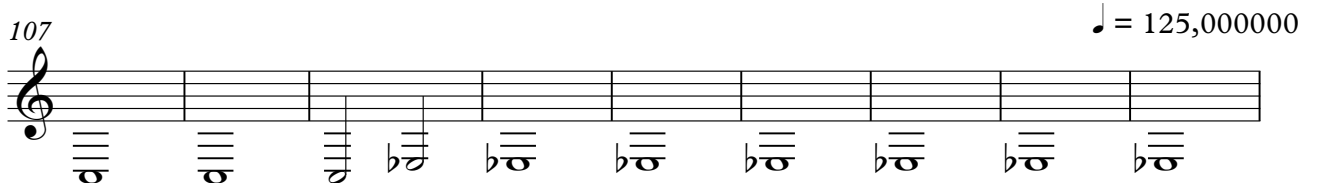

116

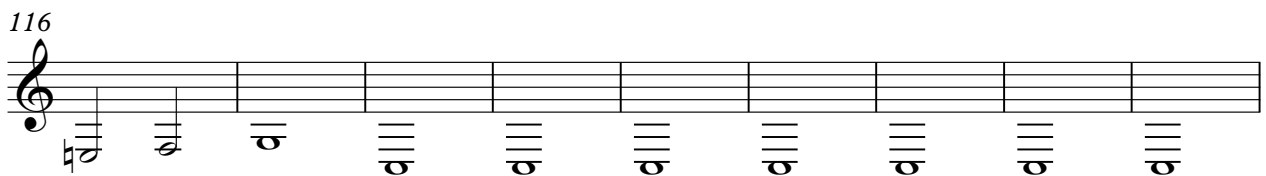

125

133

142

147

Pad 3 (Polysynth)

Mich - Chanteur De Jazz

♩ = 125,000000

2

8

27

39

43

49

54

7

20

♩ = 125,000

84

88

94

99

V.S.

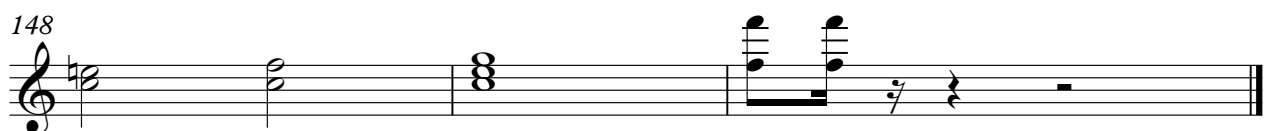

FX 5 (Brightness)

Mich - Chanteur De Jazz

♩ = 125,000000

21 10

36 ♩ = 125,000000

24 3

68

10

83 ♩ = 125,000000

29 37

Mich - Chanteur De Jazz

FX 5 (Brightness)

♩ = 125,000000

63 37

♩ = 125,000000

103

108

113

♩ = 125,000000

118

124

129

134

140

145

Detailed description of the musical score: The score is written in 4/4 time. It begins with a tempo marking of 125,000000. The first system shows measures 63 and 37, which are mostly rests. The second system (measures 103-107) features a melodic line with a triplet of eighth notes. The third system (measures 108-112) continues the melody with various intervals and a triplet. The fourth system (measures 113-117) includes a key signature change to B-flat major and features several triplets. The fifth system (measures 118-123) shows a melodic phrase with a triplet. The sixth system (measures 124-128) continues with a triplet and a key signature change to C major. The seventh system (measures 129-133) features a melodic line with a triplet and a key signature change to D major. The eighth system (measures 134-139) continues the melody with a triplet. The ninth system (measures 140-144) shows a melodic phrase with a triplet. The tenth system (measures 145-149) concludes with a melodic phrase and a triplet.

V.S.

2

FX 5 (Brightness)

148

