

# Mich - Diego 3

♩ = 59,000530

- gtr solo:** A guitar solo part, currently silent.
- fretless:** Two fretless guitar parts, both currently silent.
- synvoice:** A synthesizer voice part, currently silent.
- inv cymb:** An inverted cymbal part, currently silent.
- nappes:** A keyboard part (possibly a harp or similar), currently silent.
- synthe:** A synthesizer part, currently silent.
- low fing:** A low frequency part, currently silent.

♩ = 59,000530

4

Drums

guitare

fretless

synvoice

nappes

low fing

6

Drums

guitare

fretless

synvoice

nappes

low fing

9

Drums

guitare

fretless

fretless

synvoice

nappes

low fing

11

Drums

guitare

gtr solo

fretless

fretless

synvoice

inv cymb

nappes

Piste 13

low fing

14

Drums

guitare

fretless

synvoice

inv cymb

nappes

Piste 13

low fing

17

Drums

guitare

fretless

synvoice

inv cymb

nappes

Piste 13

low fing

19

Drums

guitare

gtr solo

fretless

synvoice

inv cymb

nappes

Piste 13

low fing

21

Drums

guitare

gtr solo

fretless

synvoice

inv cymb

nappes

Piste 13

low fing

24

Drums

guitare

gtr solo

fretless

synvoice

inv cymb

nappes

Piste 13

low fing

26

Drums

guitare

gtr solo

fretless

synvoice

inv cymb

nappes

Piste 13

low fing

28 7

Drums

guitare

gtr solo

fretless

fretless

synvoice

nappes

30

Drums

guitare

gtr solo

fretless

fretless

synvoice

nappes

32

Drums

guitare

gtr solo

fretless

fretless

synvoice

nappes

34

Drums

guitare

gtr solo

fretless

fretless

synvoice

nappes

violons

36 9

Drums

guitare

gtr solo

fretless

synvoice

nappes

violons

Piste 13

38

Drums

guitare

gtr solo

fretless

synvoice

nappes

violons

Piste 13

10

41

Drums

guitare

gtr solo

fretless

synvoice

nappes

violons

Piste 13

43

Drums

guitare

gtr solo

fretless

synvoice

nappes

violons

Piste 13

45 11

Drums

guitare

gtr solo

fretless

synvoice

nappes

violons

Piste 13

47

Drums

guitare

gtr solo

fretless

synvoice

nappes

violons

Piste 13

49

Drums

guitare

gtr solo

fretless

synvoice

nappes

violons

Piste 13

53

Drums

gtr solo

fretless

synvoice

nappes

synthe

violons

54

Drums

gtr solo

fretless

synvoice

nappes

synthe

violons

55

Drums

gtr solo

fretless

synvoice

nappes

synthe

violons

# Mich - Diego 3

## Drums

♩ = 59,000530

5

8

11

14

17

20

23

26

29

V.S.

Drums

56

57

# Mich - Diego 3

guitare

♩ = 59,000530

V.S.

22

24

26

28

30

32

34

36

38

40

42

44

46

48

50

# Mich - Diego 3

gtr solo

♩ = 59,000530

fretless

# Mich - Diego 3

♩ = 59,000530

15

22

26

30

34

38

42

46

49

2

fretless

53

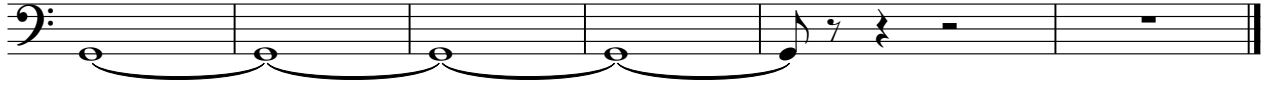

# Mich - Diego 3

synvoice

♩ = 59,000530

3

7

11

16

21

26

30

33

37

42

V.S.

inv cymb

# Mich - Diego 3

♩ = 59,000530

**12**

18

24

**31**

# Mich - Diego 3

nappes

♩ = 59,000530

3

11

19

27

35

43

51

synthe

# Mich - Diego 3

♩ = 59,000530

52

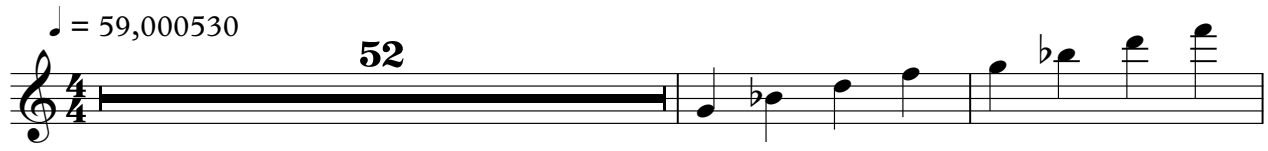

55

violons

Mich - Diego 3

♩ = 59,000530

33

39

47

53

♩ = 59,000530

11

15

19

23

27 8

38

42

46 3

49 3

51 3 6

low fing

# Mich - Diego 3

♩ = 59,000530

3

9

16

22

26 32