

Limp Bizkit - Behind blue eyes

♩ = 120,000000

J. Gtr. musical notation showing a triplet of eighth notes. The tempo is marked as ♩ = 120,000000.

5

Alto Sax.

J. Gtr.

7

Alto Sax.

J. Gtr.

9

Alto Sax.

J. Gtr.

11

Alto Sax.

Perc.

J. Gtr.

13

Alto Sax.

Ten. Sax.

J. Gtr.

15

Alto Sax.

Ten. Sax.

J. Gtr.

17

Alto Sax.

Ten. Sax.

J. Gtr.

19

Alto Sax.

Ten. Sax.

Perc.

J. Gtr.

S. Bass

Orch. Hit

22

Ten. Sax.

Perc.

J. Gtr.

S. Bass

Orch. Hit

26

Ten. Sax.

Perc.

J. Gtr.

S. Bass

Orch. Hit

29

Ten. Sax.

Perc.

J. Gtr.

S. Bass

Orch. Hit

33

Ten. Sax.

Perc.

J. Gtr.

S. Bass

Orch. Hit

36

Perc.

J. Gtr.

S. Bass

38

Alto Sax.

Ten. Sax.

Perc.

J. Gtr.

S. Bass

40

Alto Sax.

Ten. Sax.

Perc.

J. Gtr.

A.

S. Bass

42

Alto Sax.

Ten. Sax.

Perc.

J. Gtr.

A.

S. Bass

44

Alto Sax.

Ten. Sax.

Perc.

J. Gtr.

A.

S. Bass

46

Alto Sax.
Ten. Sax.
Perc.
J. Gtr.
A.
S. Bass

48

Alto Sax.
Ten. Sax.
Perc.
J. Gtr.
A.
S. Bass

50

Alto Sax.

Ten. Sax.

Perc.

J. Gtr.

A.

S. Bass

52

Alto Sax.

Ten. Sax.

Perc.

J. Gtr.

A.

S. Bass

54

Alto Sax.

Ten. Sax.

Perc.

J. Gtr.

A.

S. Bass

Orch. Hit

57

Ten. Sax.

Perc.

J. Gtr.

S. Bass

Orch. Hit

61

Ten. Sax.

Perc.

J. Gtr.

S. Bass

Orch. Hit

64

Ten. Sax.

Perc.

J. Gtr.

S. Bass

Orch. Hit

68

Ten. Sax.

Perc.

J. Gtr.

A.

S. Bass

Orch. Hit

71

Perc.

E. Gtr.

E. Gtr.

S. Bass

74

Alto Sax.

Perc.

E. Gtr.

E. Gtr.

S. Bass

Orch. Hit

77

Alto Sax.

Perc.

E. Gtr.

S. Bass

Orch. Hit

80

Alto Sax.

Perc.

E. Gtr.

S. Bass

Orch. Hit

83

Alto Sax.

Perc.

E. Gtr.

E. Gtr.

S. Bass

Orch. Hit

85

Alto Sax.

Perc.

E. Gtr.

E. Gtr.

S. Bass

Orch. Hit

87

Alto Sax.

Perc.

E. Gtr.

S. Bass

Orch. Hit

90

Alto Sax.

Perc.

E. Gtr.

S. Bass

Orch. Hit

93

Alto Sax.

Perc.

E. Gtr.

E. Gtr.

S. Bass

Orch. Hit

96

Perc.

E. Gtr.

E. Gtr.

S. Bass

99

Perc.

E. Gtr.

102

Perc.

J. Gtr.

E. Gtr.

105

Alto Sax.

Perc.

J. Gtr.

107

Alto Sax.

Perc.

J. Gtr.

109

Alto Sax.

Perc.

J. Gtr.

111

Alto Sax.

The Alto Saxophone part consists of three measures. Measure 111 starts with a treble clef and a key signature of one flat. The first measure contains a quarter rest, followed by a quarter note G4, a quarter note F4, and a quarter note E4. Measure 112 contains a quarter note D4, a quarter note C4, and a quarter note B3. Measure 113 contains a quarter note A3, a quarter note G3, and a quarter note F3. The piece ends with a double bar line.

Perc.

The Percussion part consists of three measures. Measure 111 contains a quarter note G4, a quarter note F4, and a quarter note E4. Measure 112 contains a quarter note D4, a quarter note C4, and a quarter note B3. Measure 113 contains a quarter note A3, a quarter note G3, and a quarter note F3. The piece ends with a double bar line.

J. Gtr.

The J. Gtr. part consists of three measures. Measure 111 contains a quarter note G4, a quarter note F4, and a quarter note E4. Measure 112 contains a quarter note D4, a quarter note C4, and a quarter note B3. Measure 113 contains a quarter note A3, a quarter note G3, and a quarter note F3. The piece ends with a double bar line.

Limp Bizkit - Behind blue eyes

Alto Saxophone

♩ = 120,000000

4

9

14

19 18

41

47

52 20

76

80

Alto Saxophone

85

90

106

110

Tenor Saxophone

Limp Bizkit - Behind blue eyes

♩ = 120,000000

12

17

25

34

42

47

52

60

67

44

Limp Bizkit - Behind blue eyes

Percussion

♩ = 120,000000

The percussion score is written on a single staff with a 4/4 time signature. It begins with a 11-measure rest, followed by a 7-measure rest. The first rhythmic pattern consists of a sixteenth-note triplet (marked '6') followed by a triplet of eighth notes (marked '3'). This pattern is repeated in measures 19, 24, 35, 39, 45, 50, 55, and 61. The score includes various drum notations: solid triangles for snare, hollow triangles for hi-hat, and circles with an 'X' for cymbal. Measure numbers 11, 20, 25, 30, 36, 39, 46, 51, 56, and 62 are indicated at the start of their respective lines.

V.S.

67

72

76

80

84

88

92

96

100

104

Percussion

109

♩ = 120,000000

4

7

10

13

16

19

24

28

33

V.S.

37

40

43

46

49

52

56

61

66

70

33

105

108

111

Electric Guitar

Limp Bizkit - Behind blue eyes

♩ = 120,000000

70

74

79

84

89

94

100

10

♩ = 120,000000 **70**

74

85

94 **16**

Alto

Limp Bizkit - Behind blue eyes

♩ = 120,000000

39

46

54

15 **43**

Limp Bizkit - Behind blue eyes

Synth Bass

♩ = 120,000000

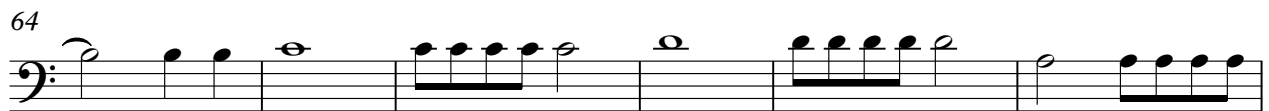

V.S.

2

Synth Bass

80

85

90

94

17

♩ = 120,000000

19

24

30

35

18

58

64

69

5

78

81

85

89

92

