

# Mich - Laissez Passer Les Rves

♩ = 67,999992

9

Basse

Nappes

11

Basse

Nappes

13

Basse

Nappes

15

Basse

Nappes

17

Guitar 1

Guitar 2

Basse

Nappes

19

Guitar 1  
Guitar 2  
Basse  
Nappes

21

Guitar 1  
Guitar 2  
Basse  
Nappes

23

Guitar 1  
Guitar 2  
Basse  
Nappes  
Synth,

24

Guitar 1  
Guitar 2  
Basse  
Nappes  
Synth,

26

Guitar 1  
Guitar 2  
Basse  
Nappes  
Synth,

28

Guitar 1

Guitar 2

Basse

Nappes

Synth,

30

Guitar 1

Guitar 2

Basse

Nappes

Synth,

32

Guitar 1

Guitar 2

Basse

Nappes

Synth,

34

Guitar 2

Nappes

Synth,

36

Guitar 1

Guitar 2

Nappes

Synth,

38

Guitar 1

Guitar 2

Nappes

Synth,

40

Guitar 1

Nappes

46

Nappes

52

Guitar 1

Guitar 2

Nappes

57

Guitar 1

Guitar 2

Nappes

Synth,

59

Guitar 1

Guitar 2

Nappes

Synth,

61

Guitar 1

Guitar 2

Nappes

Synth,

63

Guitar 1  
Guitar 2  
Nappes  
Synth,

65

Guitar 1  
Guitar 2  
Nappes  
Synth,

67

Guitar 2  
Nappes  
Synth,

69

Guitar 1

Guitar 2

Nappes

Synth,

71

Guitar 1

Guitar 2

Nappes

Synth,

73

Guitar 2

Nappes

Synth,

75

Guitar 1

Guitar 2

Nappes

Synth,

77

Guitar 1

Guitar 2

Nappes

Synth,

79

Guitar 1

Guitar 2

Nappes

Synth,

81

Nappes

Synth,

12

83

Nappes

Synth,

85

Nappes

# Mich - Laissez Passer Les Rves

## Guitar 1

♩ = 67,999992

# Mich - Laissez Passer Les Rves

## Guitar 2

♩ = 67,999992

17

23

26

29

32

36

39

12

52

57

60

63

66

69

72

76

79

6

# Mich - Laissez Passer Les Rves

Basse

♩ = 67,999992

3

6

8

10

12

14

16

18

20

22

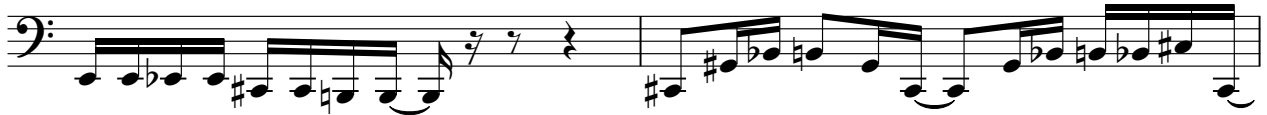

V.S.

2

Basse

24

27

30

32

# Mich - Laissez Passer Les Rves

Nappes

♩ = 67,999992

4

9

14

20

26

31

36

41

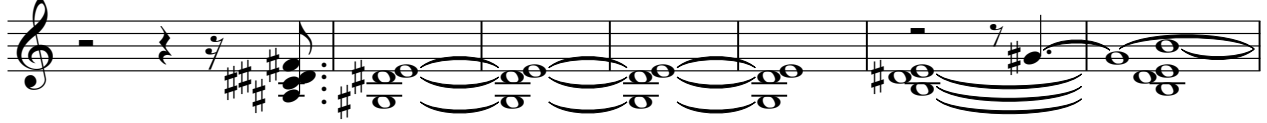

48

55

61

67

72

78

83

# Mich - Laissez Passer Les Rves

Synth,

♩ = 67,999992

**22**

25

27

29

32

36

39

**17**

58

61

63

66

69

73

77

80

83

