

Mich - Le Bal Des Laze

♩ = 136,000000 ♩ = 135,001343
(M.Polnareff-P.Delano/M.Polnareff ; Ed Ma/Meridian)

Melodie 4

LE BAL DES LAZE

Drums

Piano G.1

Piano D.

GuitarAc3

Basse 2

Orgue 6

♩ = 136,000000 ♩ = 135,001343

Cordes 7

Strings 8

Cello 9

9

Melodie 4

Je se rai perdu de main ma tin, Ma vi'e tait pas fai

Drums

GuitarAc3

Orgue 6

15

Melodie 4

te, Pour les ch's teaux.. Tout est ar ri vi'e ce soir de'juin,

Drums

GuitarAc3

Orgue 6

21

Melodie 4

Chomait u ne fik te dans le chv teau. Dans

Drums

GuitarAc3

Orgue 6

27

Melodie 4

le chv teau deLaze, Le plus grandbal d'lon dres, Lord et La dy de Laze,

Drums

GuitarAc3

Orgue 6

32

Melodie 4

Re ce vaient le grandhon de, Diaants, bisço pazes, Et blan chesro

Drums

GuitarAc3

Orgue 6

38

Melodie 4

bes lon gues. Ca chdãse jar din, Moi je serraispings.. Je

Drums

GuitarAc3

Orgue 6

43

Melodie 4

re gar dais dan ser Jane et son fi ancí..

Drums

Piano G.1

Piano D.

GuitarAc3

Orgue 6

49

Drums

Piano G.1

Piano D.

GuitarAc3

Orgue 6

53

Melodie 4

Je serai pen du de main aujour,

Drums

Piano G.1

Piano D.

GuitarAc3

Orgue 6

57

Melodie 4

Domge pour la fil le de ce chs teau.

Drums

Piano G.1

Piano D.

GuitarAc3

Orgue 6

62

Melodie 4

Car je croisqu'elle m'bien l'anour Qu'on fait tran quil

Drums

Piano G.1

Piano D.

GuitarAc3

Orgue 6

67

Melodie 4

le.. Loin du chv teau. Dans

Drums

Piano G.1

Piano D.

GuitarAc3

Orgue 6

71

Melodie 4

le chv teau dLaze, Pour les vingt ansde Jane, Lord

Drums

Piano G.1

Piano D.

GuitarAc3

Orgue 6

83

Melodie 4
Ca chidans le jar din, Moi je ser rais lepoings..

Drums

Piano G.1

Piano D.

GuitarAc3

Orgue 6

86

Melodie 4
Je re gar dais dan ser Jane

Drums

Piano G.1

Piano D.

GuitarAc3

Orgue 6

89

Melodie 4 

Drums 

Piano G.1 

Piano D. 

GuitarAc3 

Basse 2 

Orgue 6 

Cordes 7 

Strings 8 

92

Drums 

Piano G.1 

Piano D. 

GuitarAc3 

Basse 2 

Orgue 6 

Cordes 7 

Strings 8 

Drums

Piano G.1

Piano D.

GuitarAc3

Basse 2

Orgue 6

Cordes 7

Strings 8

Drums

Piano G.1

Piano D.

GuitarAc3

Basse 2

Orgue 6

Cordes 7

Strings 8

104

Melodie 4

Drums

Piano G.1

Piano D.

GuitarAc3

Basse 2

Orgue 6

Cordes 7

Strings 8

Cello 9

Danke cheaudel'aze,

108

Melodie 4

Drums

Piano G.1

Piano D.

GuitarAc3

Basse 2

Orgue 6

Cordes 7

Strings 8

Cello 9

Pouies vingt ans dejane, Lord et Lady

112

Melodie 4 *de l'aze* *Avaient* *re* *su l'arcine.* *Moi* *le* *fou* *put* *toise,*

Drums

Piano G.1

Piano D.

GuitarAc3

Basse 2

Orgue 6

Cordes 7

Strings 8

Cello 9

116

Melodie 4 *Moi* *je* *crevaistaine...*

Drums

Piano G.1

Piano D.

GuitarAc3

Basse 2

Orgue 6

Cordes 7

Strings 8

Cello 9

This musical score is arranged for a large ensemble. The instruments and their parts are as follows:

- Piano D.:** Similar to Piano G.1, with intricate melodic passages and triplets.
- Orgue 6:** Plays sustained chords, indicated by long horizontal lines.
- Cordes 7:** Also plays sustained chords, indicated by long horizontal lines.
- Strings 8:** Plays a melodic line with some sustained notes.
- Cello 9:** Plays a melodic line with some sustained notes.

135

Melodie 4

se rai pen du de main man 3a fe ra qua tre li

Drums

Piano G.1

Piano D.

GuitarAc3

Orgue 6

Strings 8

140

Melodie 4

gnes Dans lejour naux. Je ne suis qu'unvul

Drums

Piano G.1

Piano D.

GuitarAc3

Orgue 6

Strings 8

144

Melodie 4

gaire as sas sin, Un va gabond in³ di^l gne De ce

Drums

Piano G.1

Piano D.

GuitarAc3

Orgue 6

Strings 8

149

Melodie 4

chv teau.. Dans le chv teau deaze, Peut-

Drums

Piano G.1

Piano D.

GuitarAc3

Orgue 6

Strings 8

153

Melodie 4
 tre bien que Jane A Theonm'icrase Au ra un peu

Drums

Piano G.1

Piano D.

GuitarAc3

Orgue 6

Strings 8

158

Melodie 4
 de peine. Mais màr nière phrase Se ra pour qu'on me plai gne Puis

Drums

Piano G.1

Piano D.

GuitarAc3

Orgue 6

Strings 8

163

Melodie 4

qu'orva lui don ner Un au tre fi an cï,

Drums

Piano G.1

Piano D.

GuitarAc3

Orgue 6

Strings 8

166

Melodie 4

Mais qu'jæe pourai pas

Drums

Piano G.1

Piano D.

GuitarAc3

Orgue 6

Strings 8

168

Melodie 4

Drums

Piano G.1

Piano D.

GuitarAc3

Orgue 6

Strings 8

Sup primer ce lui la.

170

Melodie 4

Drums

Piano G.1

Piano D.

GuitarAc3

Orgue 6

Strings 8

Drums

Piano G.1

Piano D.

GuitarAc3

Orgue 6

Melodie 4

Drums

Piano G.1

Piano D.

GuitarAc3

Basse 2

Orgue 6

Cordes 7

Strings 8

Cello 9

178

Mich - Le Bal Des Laze

Melodie 4

♩ = 126,000000 ♩ = 135,001343
 (M.Polnareff-P.Delano/M.Polnareff ; Ed Ma/Meridian)

8

LE BAL DES LAZE Je se rai perdu

12 de main ma tin, Ma vie'ï tait pas fai

16 te, Pour les chv teaux.. Tout est ar ri vï

20 ce soir dejuin, Onait u ne te

24 dans le chreau. Dans le chv teau deLaze, Le

29 plus grandbal d'Éon dresLord et La dy de Laze,

33 Re ce vaient le grandnon de, Dimants, bišto pazes,

37 Et blan cheso bes lon gues. Ca clanke jar din, Moi

41 je serraispoings.. Je re gar dais dan ser

44 Jane et son fi an cï..

7

Melodie 4

54

Je serai pen du de main aujour, Domage pour

58

la fil le de ce chb teau. Car

63

je crois'ellie main l'mour Qu'on fait tran quil

67

le.. Loindu chb teau. Dans le chbteau d'Eaze,

72

Pour les vingt ansle Jane, Lord etLa dy de Laze

76

Àaient re zu laRei ne Molefou qu'on toise,

80

Moi je cre vai de hai ne,

83

Ca ch dans le jardin, Moi je ser rais coings..

87

Je re gardais dan ser Jane et son fi an cii.

91

16

Dar chaul d'Eaze, Pour les vingans d'Jane,

110

Lord et Lady d'Azé Aient re sulreine.

114

Moi le fou l'oise, Moi je croistaine...

118

16

Je serai pen du de main

137

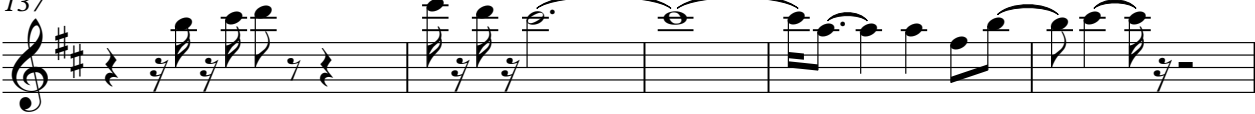

3a fe ra qua tre li gnes Danse pour naux.

142

Je ne suis qu'un vul gaire as sas sin,

145

Un va gabond in di gne De ce

149

chev teau.. Dans le chev teau d'Azé, Peut-

153

tre bien que Jane A l'heure on m'y crase Au

157

ra un peu de peine. Mais par n'importe phrase Se

161

ra pour qu'on me plaigne Puis qu'on va l'oumer Un

Melodie 4

165

au tre fi an сй, Mais que pouai pas Sup

169

pri mer ce lui la.

171

$\text{♩} = 109,001724$ $\text{♩} = 90,000900$

5 4 2

Drums

Mich - Le Bal Des Laze

♩ = 135,00000035,001343

7

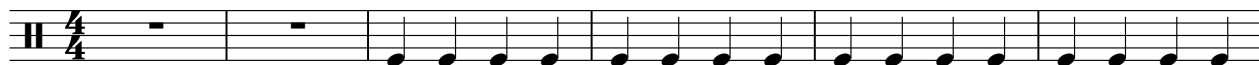

13

19

25

31

37

43

49

55

V.S.

61

67

73

79

85

91

97

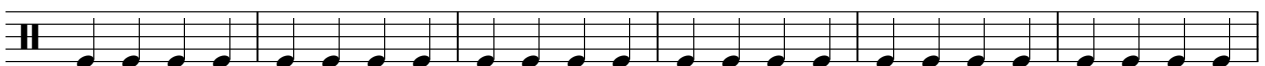

103

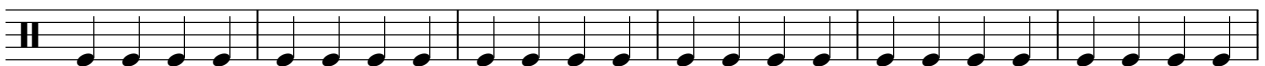

109

115

121

127

133

139

145

151

157

163

169

175

$\text{♩} = 109,001724$ $\text{♩} = 90,000900$

Mich - Le Bal Des Laze

Piano G.1

♩ = 126,000 000 135,001343

45

49

52

54

58

62

65

69

73

77

82

85

87

89

91

95

99

102

105

109

114

119

121

123

125

127

133

137

141

145

149

153

158

163

V.S.

165

167

169

171

175

$\text{♩} = 109,001724$ $\text{♩} = 90,000900$

178

Piano D.

Mich - Le Bal Des Laze

♩ = 126,000000 ♩ = 135,001343

45

50

53

56

61

65

88

90

92

96

100

103

107

112

117

121

123

125

127

133

137

141

145

149

153

158

163

V.S.

165

167

169

171

175

$\text{♩} = 109,001724$ $\text{♩} = 90,000900$

178

♩ = 126,000000 ♩ = 135,001343

8

14

20

26

32

38

44

50

55

112

117

122

127

133

139

145

151

157

163

V.S.

4

GuitarAc3

169

175

♩ = 109,001724 ♩ = 90,000900

178

2

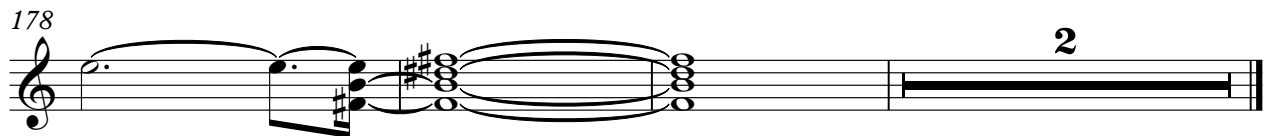

47

54

61

69

75

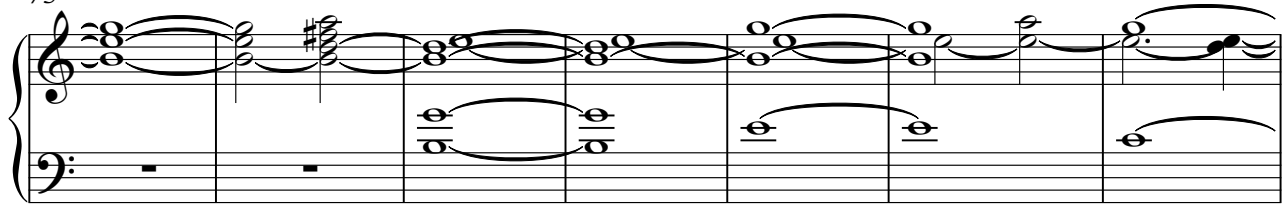

82

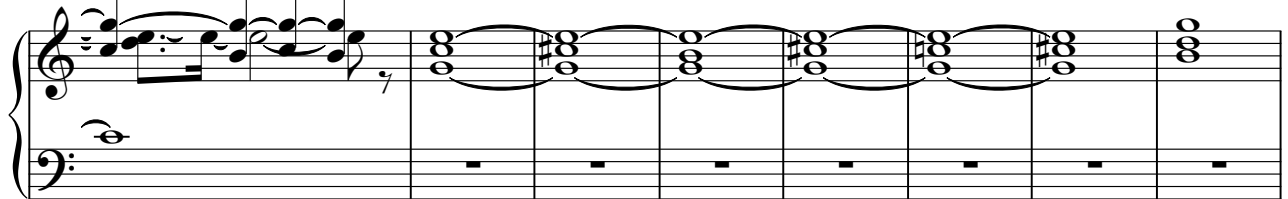

90

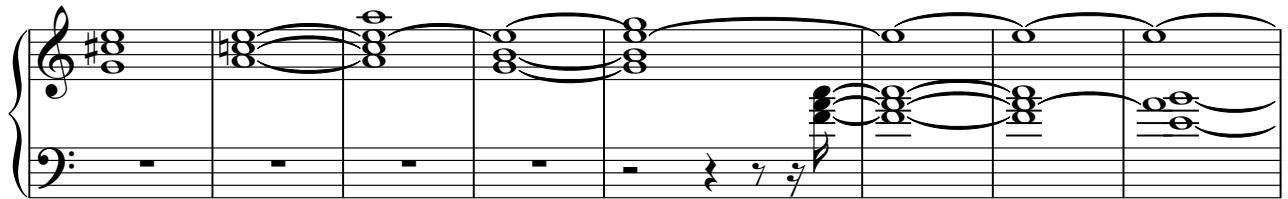

98

106

114

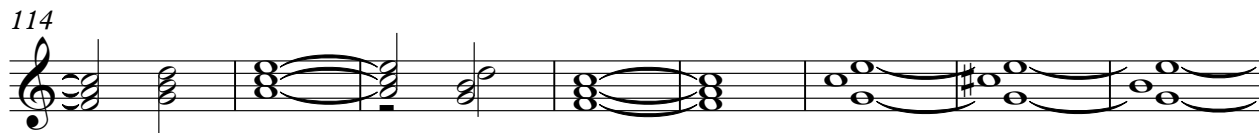

122

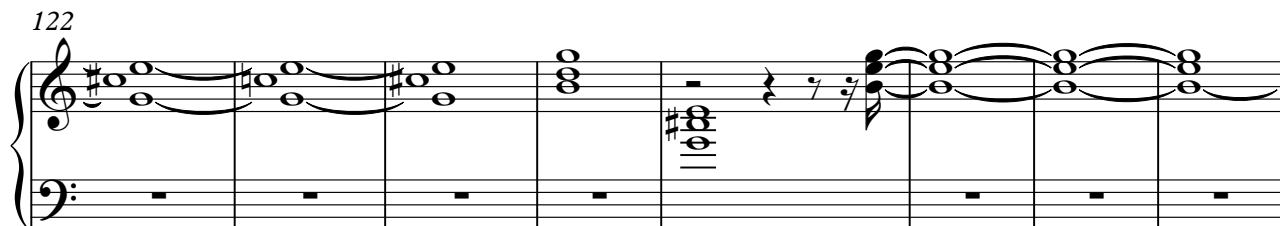

130

138

147

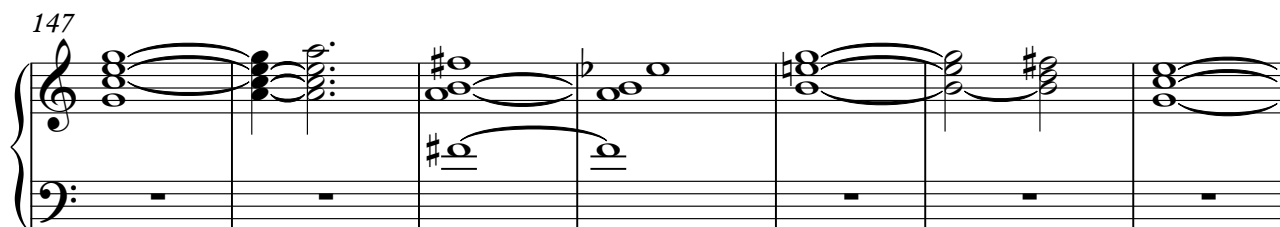

154

160

V.S.

168

176

♪ = 109,001724

♪ = 90,000900

♩ = 136,000000 35,001343

88

93

98

104

111

117

125

49

176

♩ = 109,001724

4

♩ = 90,000900

2

Strings 8

Mich - Le Bal Des Laze

♩ = 126,000005,001343

88

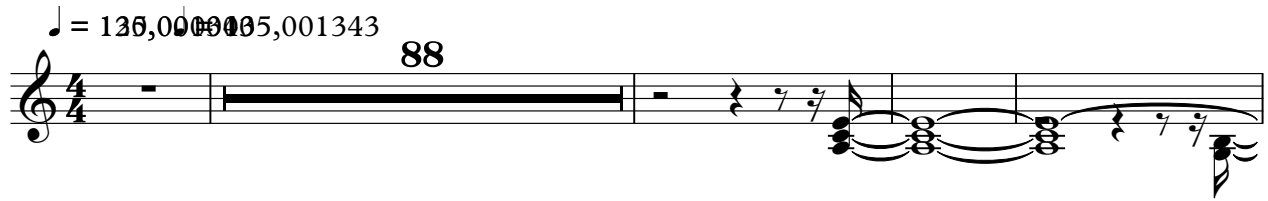

93

99

106

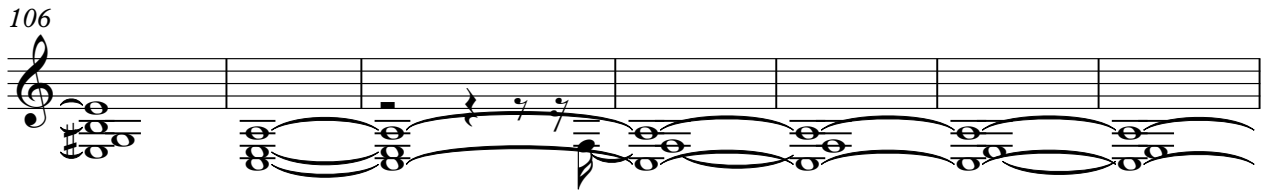

113

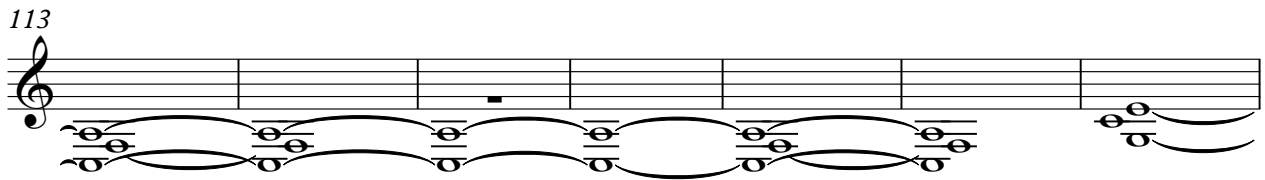

120

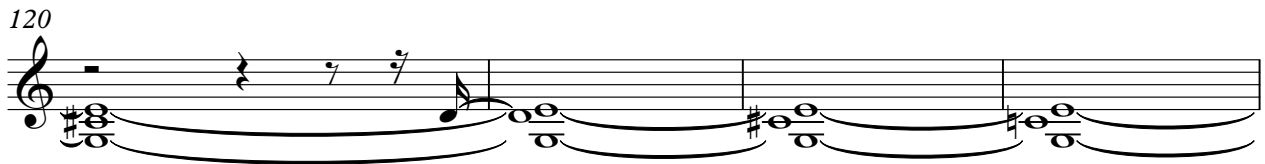

124

8

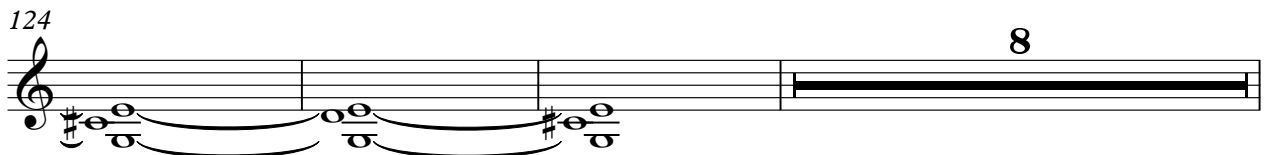

135

142

149

157

166

171

