

Mich - Le privil

♩ = 63,004032

5

Perc.

J. Gtr.

E. Gtr.

H-t. Pno.

E. Piano

Hpsd.

Vla.

Solo

3

7

Perc.

J. Gtr.

E. Gtr.

E. Gtr. TAB

E. Bass

H-t. Pno.

E. Piano

Hpsd.

Vla.

Solo

Detailed description of the musical score: The score is for page 4, measures 7 and 8. The percussion part (Perc.) features a rhythmic pattern of eighth notes with accents, starting with a 7-measure rest. The guitar parts (J. Gtr., E. Gtr., E. Gtr. TAB, E. Bass) are mostly rests. The H-t. Pno., E. Piano, and Hpsd. parts have a complex rhythmic pattern of eighth and sixteenth notes. The Solo part has a melodic line with a triplet in measure 8.

9

10

Perc. E. Gtr. E. Gtr. H-t. Pno. E. Piano Hpsd. Vla. Solo

12

Perc.

E. Gtr.

H-t. Pno.

E. Piano

Hpsd.

Vla.

Solo

13

Perc.

E. Gtr.

E. Gtr.

H-t. Pno.

E. Piano

Hpsd.

Vla.

14

Perc. E. Gtr. E. Gtr. H-t. Pno. E. Piano Hpsd. Vla. Solo

16

Perc.

E. Bass

H-t. Pno.

E. Piano

Hpsd.

Vla.

Solo

18

Perc.

J. Gtr.

E. Bass

H-t. Pno.

E. Piano

Hpsd.

Vla.

Solo

20

Perc.

J. Gtr.

E. Bass

H-t. Pno.

E. Piano

Hpsd.

Vla.

Solo

22

Perc.

J. Gtr.

E. Bass

H-t. Pno.

E. Piano

Hpsd.

Vla.

Solo

24

Perc.

J. Gtr.

E. Gtr.

E. Bass

H-t. Pno.

E. Piano

Hpsd.

Vla.

Solo

26

Perc.

E. Gtr.

E. Bass

H-t. Pno.

E. Piano

Hpsd.

Vla.

Solo

27

Perc.

E. Gtr.

E. Bass

H-t. Pno.

E. Piano

Hpsd.

Vla.

Solo

29

Perc.

E. Gtr.

T							
A							
B	0	0 2	3	3	0 0	0 2	

E. Bass

H-t. Pno.

E. Piano

Hpsd.

Vla.

Solo

31

Perc.

E. Gtr.

E. Bass

H-t. Pno.

E. Piano

Hpsd.

Vla.

Solo

- Perc.**: A drum line with various rhythmic patterns, including eighth and sixteenth notes.
- E. Gtr.**: An electric guitar part with a fretboard diagram. The diagram shows fingerings for the strings: Tremolo (T), 2nd fret (A), 1st fret (B), 0 2, 3, 3 2, 0, 0 2.
- E. Bass**: An electric bass line with a mix of eighth and sixteenth notes.
- H-t. Pno.**: A harp part with a steady eighth-note accompaniment.
- E. Piano**: A piano part with a steady eighth-note accompaniment.
- Hpsd.**: A harpsichord part with a steady eighth-note accompaniment.
- Vla.**: A viola part with a long, sustained note in the first measure and a shorter note in the second.
- Solo**: A solo part with a mix of eighth and sixteenth notes.

33

Perc.

E. Gtr.

E. Bass

H-t. Pno.

E. Piano

Hpsd.

Vla.

Solo

35

Perc.

E. Gtr.

E. Gtr.

E. Bass

H-t. Pno.

E. Piano

Hpsd.

Vla.

Solo

37

Perc.

E. Gtr.

E. Gtr.

E. Bass

H-t. Pno.

E. Piano

Hpsd.

Vla.

Solo

E. Gtr. (TAB)	A 2, B 6, 7, 10	3, 3, 5	2, 3, 3	1

39

Perc.

E. Gtr.

E. Bass

H-t. Pno.

E. Piano

Hpsd.

Vla.

Solo

41

Perc.

J. Gtr.

E. Gtr.

E. Bass

H-t. Pno.

E. Piano

Hpsd.

Vla.

Solo

43

Perc.

J. Gtr.

E. Gtr.

E. Bass

H-t. Pno.

E. Piano

Hpsd.

Vla.

Solo

45

Perc.

J. Gtr.

E. Gtr.

E. Bass

H-t. Pno.

E. Piano

Hpsd.

Vla.

Solo

47

Perc.

J. Gtr.

E. Gtr.

E. Gtr.

T			
A	2	2	0
B	3	3	2
	5		

E. Bass

H-t. Pno.

E. Piano

Hpsd.

Vla.

Solo

49

Perc.

E. Gtr.

E. Gtr.

E. Bass

H-t. Pno.

E. Piano

Hpsd.

Vla.

50

Perc.

E. Gtr.

E. Gtr.

E. Bass

H-t. Pno.

E. Piano

Hpsd.

Vla.

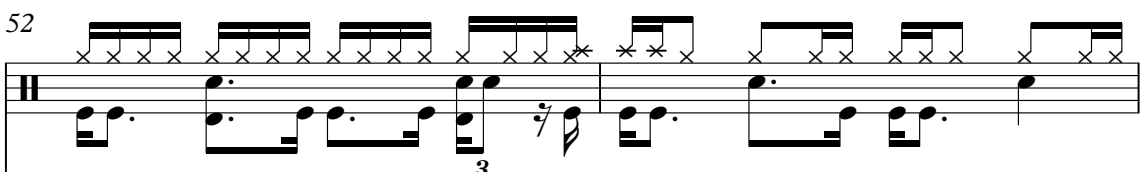
Solo

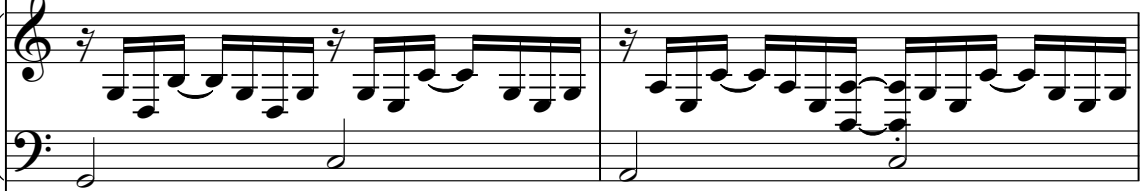

52 Perc.       

54

Perc.

E. Bass

H-t. Pno.

E. Piano

Hpsd.

Vla.

Solo

56

Perc.

E. Bass

H-t. Pno.

E. Piano

Hpsd.

Vla.

Solo

Detailed description of the musical score: The score is for page 31, starting at measure 56. It consists of seven staves. The Percussion staff (Perc.) has a complex rhythmic pattern with accents on the first and third eighth notes of each measure. The Electric Bass staff (E. Bass) has a steady eighth-note groove. The Horns/Trumpets (H-t. Pno.), Electric Piano (E. Piano), and Harpsichord (Hpsd.) parts all play a similar eighth-note melody. The Viola (Vla.) part has a sustained chordal texture. The Solo part has a rhythmic eighth-note pattern.

58

Perc.

E. Gtr.

E. Bass

H-t. Pno.

E. Piano

Hpsd.

Vla.

Solo

60

61

Perc.

E. Gtr.

E. Gtr.

E. Bass

H-t. Pno.

E. Piano

Hpsd.

Vla.

62

63 $\text{♩} = 62,028584$ $\text{♩} = 61,082878$

Perc.

E. Gtr.

E. Gtr.

E. Bass

H-t. Pno.

E. Piano

Hpsd.

Vla.

Solo

$\text{♩} = 62,028584$ $\text{♩} = 61,082878$

65 ♪ = 59,957790 ♪ = 59,07363,004032 ♪ = 58,560791036

Perc.

E. Bass

H-t. Pno.

E. Piano

Hpsd.

Vla.

Solo

♪ = 59,957790 ♪ = 59,07363,004032 ♪ = 58,560791036

Percussion

Mich - Le privil

♩ = 63,004032

8

14

20

25

30

33

36

38

41

V.S.

Percussion

43

45

47

49

51

53

56

59

62

64 ♩ = 62,028584 ♩ = 61,082878 ♩ = 59,957790 ♩ = 59,0737204053,020794 ♩ = 56,205036

♩ = 63,004032

4 3 10

20

25

15

43

48

♩ = 62,02618082878,9579073781020794 ♩ = 56,20

15 2

Electric Guitar

Mich - Le privil

♩ = 63,004032

3 4

10

14 10

26 8

36

39 9

50 8

60

62 ♩ = 62,921564257895749768202794 ♩ = 56,2

2

Mich - Le privil

7-string Electric Guitar

♩ = 63,004032

3 **3**

E									
B									
A									
D									
G									
B									
E									
A									

2 2 3 2 3 2 3 2 3 2

3 0 2 2 3 3 3 3 3 3

5 7 3 3 5 3

10

11 **2** **14**

T									
A									
B									

2 2 3 2 3 2 3 2 3 2

3 0 2 2 3 3 3 3 3 3

5 7 3 3 5 3

10

0 0 2

30

T									
A									
B									

3 3 0 0 0 2 2 1 0 2 3 3 2 0 0 2 3 3 0 0 0 2 2 1 0 2

35

T									
A									
B									

3 3 3 2 0 2 3 3 1 3 3

10

40

T									
A									
B									

1 0 5 3 0 0 0 0 0 2 3 3 3 0 0 3 0 0 3 0 0 3 0 0 2

45

T									
A									
B									

0 2 2 2 3 2 2 2 3 0 2 2 2 3 2 3 2

2 2 3 2 3 2 3 2 3 2 3 2 3 2 3 2

5 5 5 3 5 3 5 3 5 2 5 3 5 3 5 3

51 **9**

T									
A									
B									

2 2 3 2 3 2 3 2 3 2

3 0 2 2 3 3 3 3 3 3

5 7 3 3 5 3

10

62

♩ = 62,028584082878 ♩ = 59,957790240328,0256724

2

T									
A									
B									

2 2 3 2 3 2 3 2 3 2

3 0 2 2 3 3 3 3 3 3

5 7 3 3 5 3

♩ = 63,004032

5 8

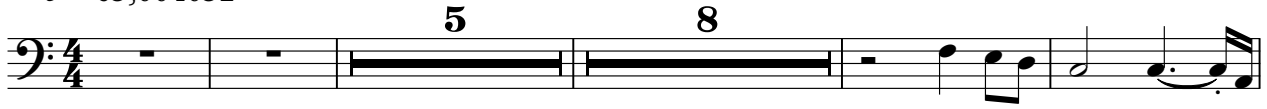

18

22

27

31

35

41

45

50

54

2

Fretless Electric Bass

57

61

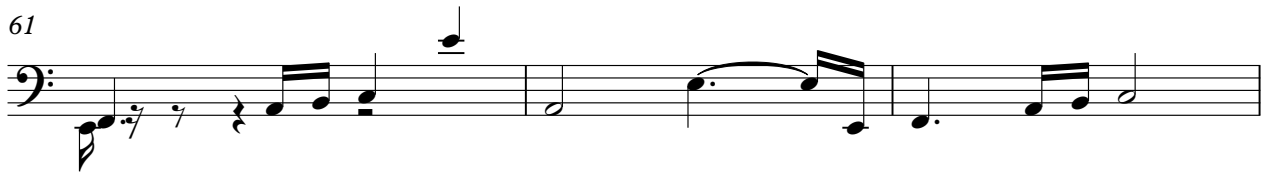

64 = 62,028584 = 61,082878 = 59,957790 = 58,070723 = 58,020704 = 58,0205036

Honky-tonk Piano

Mich - Le privil

♩ = 63,004032

V.S.

14

16

18

20

22

24

26

28

30

32

34

36

V.S.

38

40

42

44

46

48

50

52

54

56

58

60

V.S.

62

64 = 62,028584 ♪ = 61,082878 ♪ = 59,957790 ♪ = 59,6308022 ♪ = 58,02794 ♪ = 56,205

Electric Piano

Mich - Le privil

♩ = 63,004032

V.S.

14

16

18

20

22

24

26

28

30

32

34

36

V.S.

38

40

42

44

46

48

50

52

54

56

58

60

V.S.

62

64 = 62,028584 ♪ = 61,082878 ♪ = 59,957790 ♪ = 59,6308022 ♪ = 58,022794 ♪ = 56,205

♩ = 63,004032

The sixth system is the final system on this page. It continues the melodic and accompanimental lines established in the previous systems.

14

16

18

20

22

24

26

28

30

32

34

36

V.S.

38

40

42

44

46

48

50

52

54

56

58

60

V.S.

62

64 = 62,028584 ♪ = 61,082878 ♪ = 59,957790 ♪ = 59,6308022 ♪ = 58,022794 ♪ = 56,205

Viola

Mich - Le privil

♩ = 63,004032

4 3

12

18

24

30

36

42

49

55

61

♩ = 62,028684082878 59,957590730280 ♩ = 56,20

2

Mich - Le privil

Solo

♩ = 63,004032

2 2 3

7 3 2

12 2 3

17

20 3 3

23

26

29

32

35

