

Mich - Les Divorcs 2 2

♩ = 98,000145

Clarinet in B♭

Jazz Guitar

Kora

3

Cl.

Perc.

J. Gtr.

Kora

E. Bass

A.

Syn. Str.

5

Cl.
Perc.
J. Gtr.
Kora
E. Bass
A.
Syn. Str.

7

Cl.
Perc.
J. Gtr.
E. Gtr.
Kora
E. Bass
A.
Syn. Str.

8

Cl.

Perc.

J. Gtr.

E. Gtr.

Kora

E. Bass

A.

Syn. Str.

9

Cl.

Perc.

J. Gtr.

E. Gtr.

Kora

E. Bass

A.

Syn. Str.

10

Cl.
Perc.
J. Gtr.
E. Gtr.
Kora
E. Bass
A.
Syn. Str.

12

Cl.
Perc.
J. Gtr.
E. Gtr.
Kora
E. Bass
A.
Syn. Str.

14

Cl.
Perc.
J. Gtr.
Kora
E. Bass
A.
Syn. Str.

15

Cl.
Perc.
J. Gtr.
E. Gtr.
Kora
E. Bass
A.
Syn. Str.

17

Cl.
Perc.
J. Gtr.
E. Gtr.
Kora
E. Bass
A.
Syn. Str.

18

Cl.
Perc.
J. Gtr.
E. Gtr.
Kora
E. Bass
A.
Syn. Str.

20

Cl.

Perc.

J. Gtr.

E. Gtr.

Kora

E. Bass

A.

Syn. Str.

21

Cl.

Perc.

J. Gtr.

E. Gtr.

Kora

E. Bass

A.

Syn. Str.

23

Cl.
Perc.
J. Gtr.
E. Gtr.
Kora
E. Bass
A.
Syn. Str.

24

Cl.
Perc.
J. Gtr.
E. Gtr.
Kora
E. Bass
A.
Syn. Str.

26

Cl.
Perc.
J. Gtr.
E. Gtr.
Kora
E. Bass
A.
Syn. Str.

28

Cl.
Perc.
J. Gtr.
E. Gtr.
Kora
E. Bass
A.
Syn. Str.

30

Cl.
Perc.
J. Gtr.
Kora
E. Bass
A.
Syn. Str.

31

Cl.
Perc.
J. Gtr.
E. Gtr.
Kora
E. Bass
A.
Syn. Str.

32

Cl.
Perc.
J. Gtr.
E. Gtr.
Kora
E. Bass
A.
Syn. Str.

33

Cl.
Harm.
Perc.
J. Gtr.
Kora
E. Bass
A.
Syn. Str.

35

Cl.

Harm.

Perc.

J. Gtr.

E. Gtr.

Kora

E. Bass

A.

Syn. Str.

37

Cl.

Harm.

Perc.

J. Gtr.

E. Gtr.

Kora

E. Bass

A.

39

Cl.

Harm.

Perc.

J. Gtr.

E. Gtr.

Kora

E. Bass

A.

Syn. Str.

41

Cl.

Harm.

Perc.

J. Gtr.

E. Gtr.

Kora

E. Bass

A.

Syn. Str.

42

Cl.
Harm.
Perc.
J. Gtr.
E. Gtr.
Kora
E. Bass
A.
Syn. Str.

44

Perc.

55

Harm.
Perc.
E. Bass
Syn. Str.

61

Harm.

Perc.

E. Gtr.

E. Bass

Syn. Str.

63

Cl.

Harm.

Perc.

J. Gtr.

E. Gtr.

E. Bass

Mich - Les Divorcs 2 2

Clarinet in B \flat

$\text{♩} = 98,000145$

2

6

10

14

18

22

26

30

34

39

V.S.

2

Clarinet in B \flat

43

21

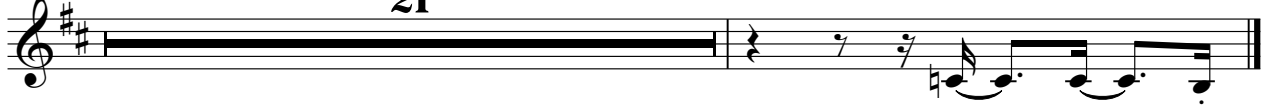

♩ = 98,000145 **33**

38

43 **16**

62

Mich - Les Divorcs 2 2

Percussion

♩ = 98,000145

3

6

8

10

12

14

16

18

20

22

V.S.

24

26

28

30

32

34

36

38

40

42

46

55

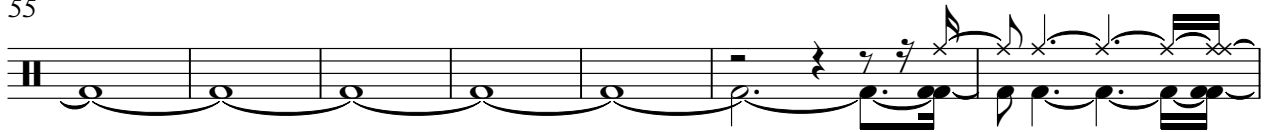

62

♩ = 98,000145

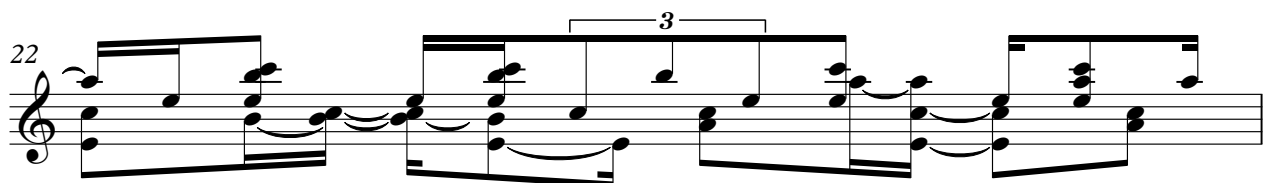
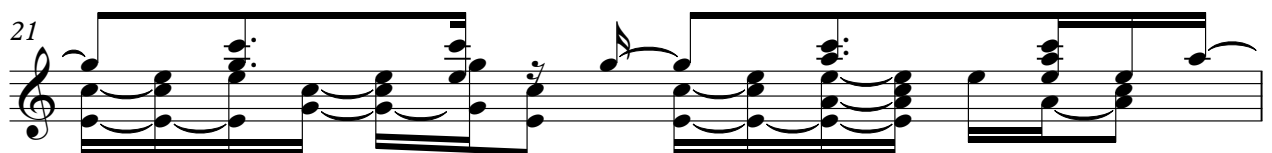
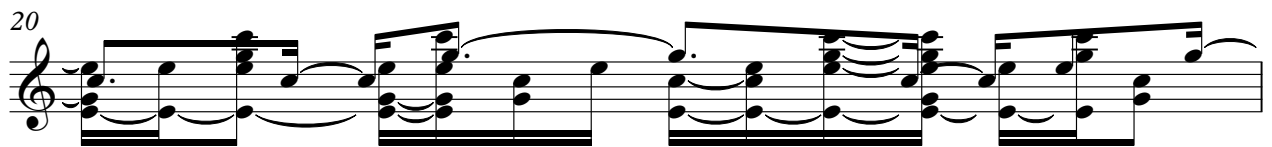
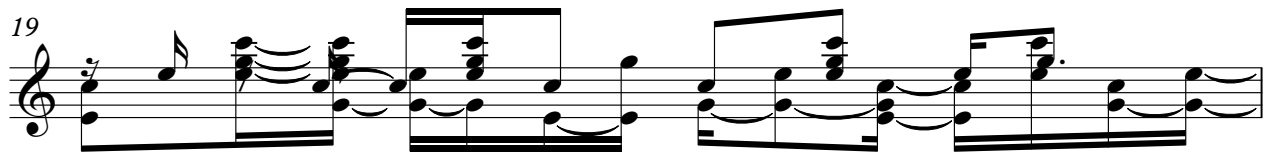
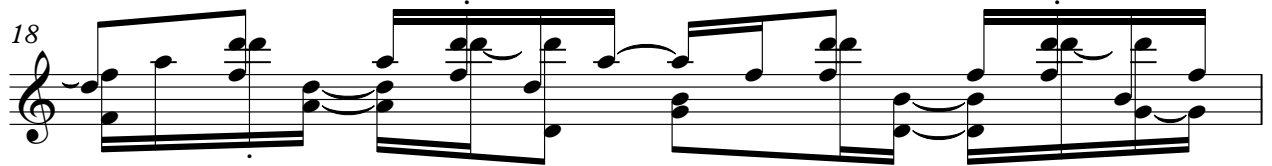
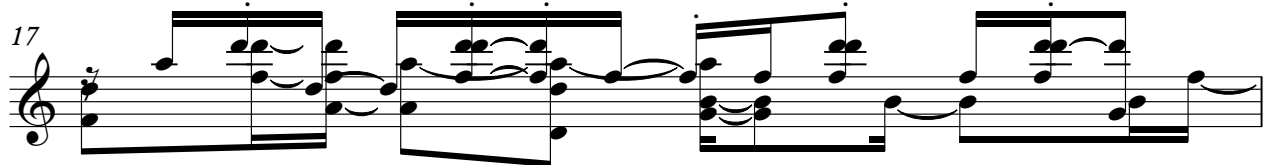

23

24

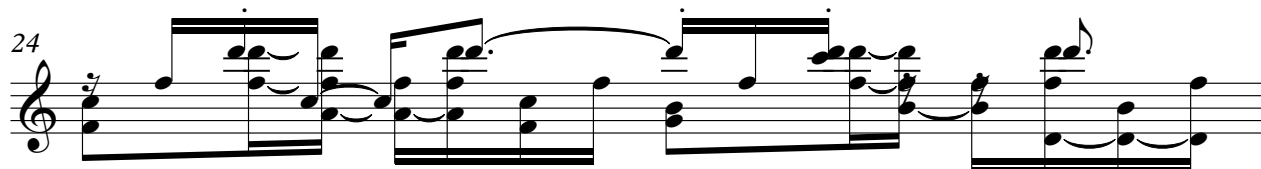

25

27

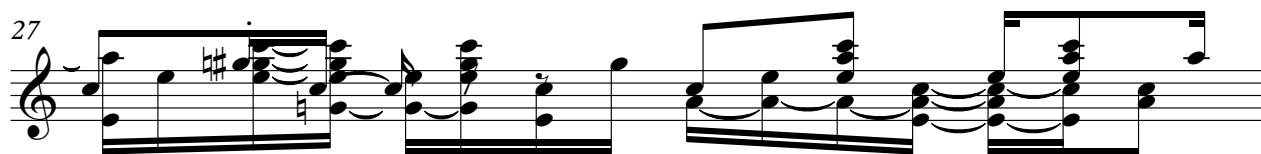

28

30

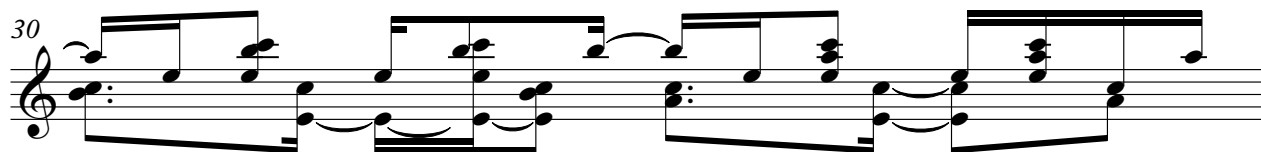

31

32

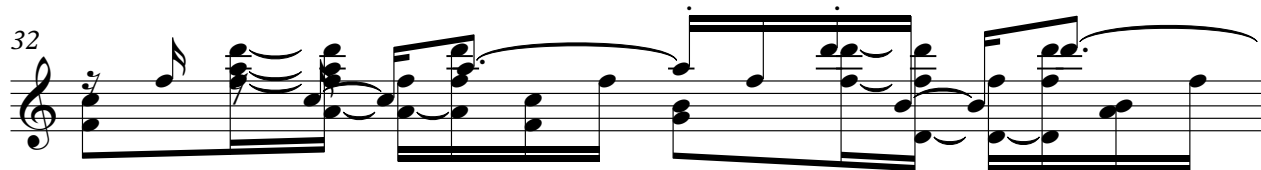

33

34

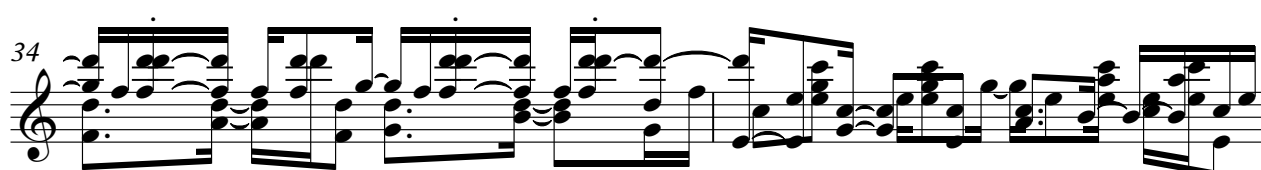

4

Jazz Guitar

36

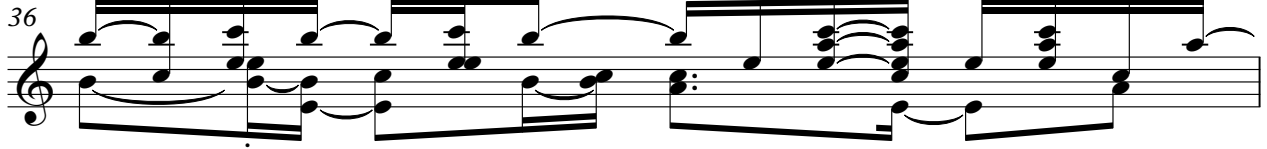

37

38

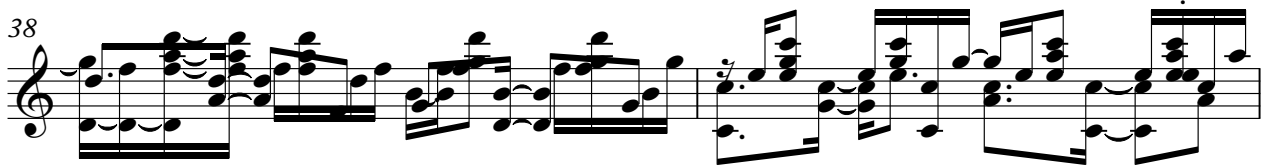

40

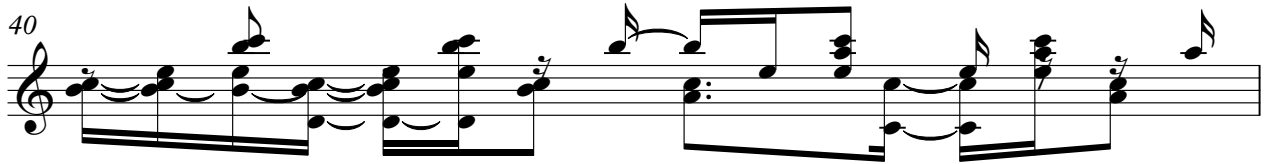

41

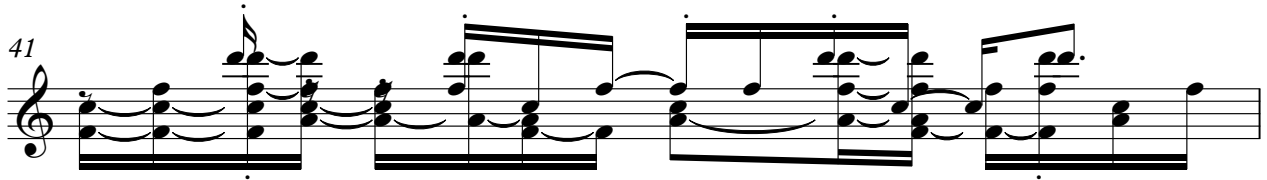

42

43

20

Electric Guitar

Mich - Les Divorcs 2 2

♩ = 98,000145

6 2

12

2 2

20

2 2

28

2 2

36

17

42

17

62

64

Mich - Les Divorcs 2 2

Kora

♩ = 98,000145

V.S.

Kora 3

32

34

36

38

40

41

42

43

21

Mich - Les Divorcs 2 2

Electric Bass

♩ = 98,000145

3

9

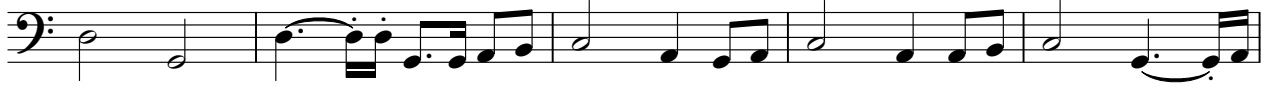

14

19

24

29

34

39

43

16

62

3

Mich - Les Divorcs 2 2

Alto

♩ = 98,000145

3

9

15

23

29

36

41

21

Synth Strings

Mich - Les Divorcs 2 2

♩ = 98,000145

3

9

15

23

29

36

3

44

16

61

2