

# Mich - Les Divorcs 2

♩ = 87,000023

Percussion

The percussion staff is written in 2/4 time. It begins with two 'x' marks on the first and second measures, indicating a specific percussive sound. The time signature changes to 4/4 for the remainder of the staff.

♩ = 87,000023

Jazz Guitar

Jazz Guitar

Kora

The Kora staff is written in 2/4 time. It has a whole rest in the first measure. The time signature changes to 4/4 for the second measure, which contains a quarter note followed by an eighth note pair. This pattern repeats in the third and fourth measures.

Tape Sampler Keyboard [Strings]

The Tape Sampler Keyboard [Strings] staff is written in 2/4 time. It has a whole rest in the first measure. The time signature changes to 4/4 for the second measure, which contains a quarter note followed by an eighth note pair. This pattern repeats in the third and fourth measures.

Solo

The Solo staff is written in 2/4 time. It has a whole rest in the first measure. The time signature changes to 4/4 for the second measure, which contains a quarter note followed by an eighth note pair. This pattern repeats in the third and fourth measures.

3

5

Perc.

J. Gtr.

Kora

E. Bass

A.

Tape Smp. Str

Solo

7

Perc.

J. Gtr.

Kora

E. Bass

A.

Tape Smp. Str

Solo

9

Perc.

J. Gtr.

Kora

E. Bass

A.

Tape Smp. Str

11

Perc.

J. Gtr.

Kora

E. Bass

A.

Tape Smp. Str

13

14

16

Perc.

J. Gtr.

Kora

E. Bass

A.

Tape Smp. Str

Solo

18

Perc.

J. Gtr.

Kora

E. Bass

A.

Tape Smp. Str

20

21

22

Perc.

J. Gtr.

Kora

E. Bass

A.

Tape Smp. Str

Solo

24

Perc.

J. Gtr.

Kora

E. Bass

A.

Tape Smp. Str

Solo

26

Perc.

J. Gtr.

Kora

E. Bass

A.

Tape Smp. Str

28

Perc.

J. Gtr.

Kora

E. Bass

A.

Tape Smp. Str

29

Perc. J. Gtr. Kora E. Bass A. Tape Smp. Str Solo

30

Perc. J. Gtr. Kora E. Bass A. Tape Smp. Str Solo

32

Perc.

J. Gtr.

Kora

E. Bass

A.

Tape Smp. Str

Solo

34

Harm.

Perc.

J. Gtr.

Kora

E. Bass

A.

Tape Smp. Str

36

Harm.

Perc.

J. Gtr.

Kora

E. Bass

Tape Smp. Str.

Solo

38

Harm.

Perc.

J. Gtr.

Kora

E. Bass

Tape Smp. Str.

Solo

40

Harm.

Perc.

J. Gtr.

Kora

E. Bass

Tape Smp. Str.

Solo

42

Harm.

Perc.

J. Gtr.

Kora

E. Bass

Tape Smp. Str.

Solo

44

Perc.

J. Gtr.

Kora

E. Bass

Tape Smp. Str

Solo

45

46

Perc.

J. Gtr.

Kora

E. Bass

A.

Tape Smp. Str

Solo

47

Perc.

J. Gtr.

Kora

E. Bass

A.

Tape Smp. Str

Solo

49

Perc.

J. Gtr.

Kora

E. Bass

A.

Tape Smp. Str

Solo

50

Perc.

J. Gtr.

Kora

E. Bass

A.

Tape Smp. Str

51

Perc.

J. Gtr.

Kora

E. Bass

A.

Tape Smp. Str

52

Perc.

J. Gtr.

Kora

E. Bass

A.

Tape Smp. Str

53

54

55

Perc.

J. Gtr.

Kora

E. Bass

A.

Tape Smp. Str

Solo

56

Perc.

J. Gtr.

Kora

E. Bass

A.

Tape Smp. Str

Solo

57

Perc. J. Gtr. Kora E. Bass A. Tape Smp. Str. Solo

58

Perc. J. Gtr. Kora E. Bass A. Tape Smp. Str.

59

Harm.

Perc.

J. Gtr.

Kora

E. Bass

A.

Tape Smp. Str

61

Harm.

Perc.

J. Gtr.

Kora

E. Bass

Tape Smp. Str

62

Harm.

Perc.

J. Gtr.

Kora

E. Bass

Tape Smp. Str

Solo

63

Harm.

Perc.

J. Gtr.

Kora

E. Bass

Tape Smp. Str

Solo

64

Harm.

Perc.

J. Gtr.

Kora

E. Bass

Tape Smp. Str

65

Harm.

Perc.

J. Gtr.

Kora

E. Bass

Tape Smp. Str

66

Harm.

Perc.

J. Gtr.

Kora

E. Bass

Tape Smp. Str

Solo

67

Harm.

Perc.

J. Gtr.

Kora

E. Bass

Tape Smp. Str

Solo

68

Harm.

Perc.

J. Gtr.

Kora

E. Bass

Tape Smp. Str

Solo

69

Perc.

J. Gtr.

Kora

E. Bass

Tape Smp. Str

Solo

70

Perc.

J. Gtr.

Kora

E. Bass

A.

Tape Smp. Str

Solo

71

Perc. J. Gtr. Kora E. Bass A. Tape Smp. Str. Solo

73

Perc. J. Gtr. Kora E. Bass A. Tape Smp. Str. Solo

75

Perc. J. Gtr. Kora E. Bass A. Tape Smp. Str

77

Perc. J. Gtr. Kora E. Bass A. Tape Smp. Str

79

Perc.

J. Gtr.

Kora

E. Bass

A.

Tape Smp. Str

Solo

80

Perc.

J. Gtr.

Kora

E. Bass

A.

Tape Smp. Str

Solo

82

Perc.

J. Gtr.

Kora

E. Bass

A.

Tape Smp. Str

Solo

84

Harm.

Perc.

J. Gtr.

Kora

E. Bass

A.

Tape Smp. Str

86

Harm.

Perc.

J. Gtr.

Kora

E. Bass

Tape Smp. Str

Solo

88

Harm.

Perc.

J. Gtr.

Kora

E. Bass

Tape Smp. Str

Solo

90

Harm.

Perc.

J. Gtr.

Kora

E. Bass

Tape Smp. Str

Solo

92

Harm.

Perc.

J. Gtr.

Kora

E. Bass

Tape Smp. Str

Solo

Perc. 

J. Gtr. 

Kora 

E. Bass 

Tape Smp. Str 

Solo 

Kora 

Solo 

Harmonica

Mich - Les Divorcs 2

♩ = 87,000023

33

38

44

16

64

69

16

89

5

# Mich - Les Divorcs 2

## Percussion

♩ = 87,000023

V.S.

Percussion

43

45

47

49

51

53

55

57

59

61

83

85

87

89

91

93

♩ = 87,000023

5

8

11

14

17

20

23

26

29

62

65

68

71

74

77

80

83

86

89

92

4

♩ = 87,000023

3

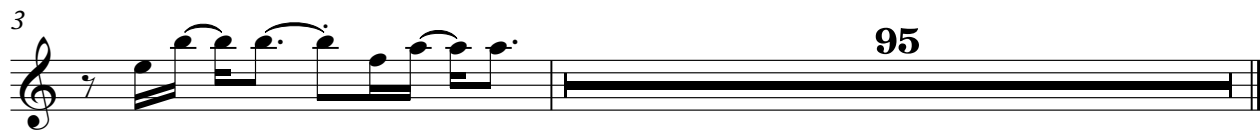

95

# Mich - Les Divorcs 2

Kora

♩ = 87,000023

3

5

7

9

11

13

15

17

19

V.S.

41

43

45

47

49

51

53

55

57

59

V.S.

81

83

85

87

89

91

93

95

96

♩ = 87,000023

2

8

13

18

23

28

33

38

43

48

V.S.

53

58

63

67

72

77

82

87

91

# Mich - Les Divorcs 2

Alto

♩ = 87,000023

2

9

15

21

27

33

10

48

54

58

10

2

Alto

70

76

82

14

59

65

70

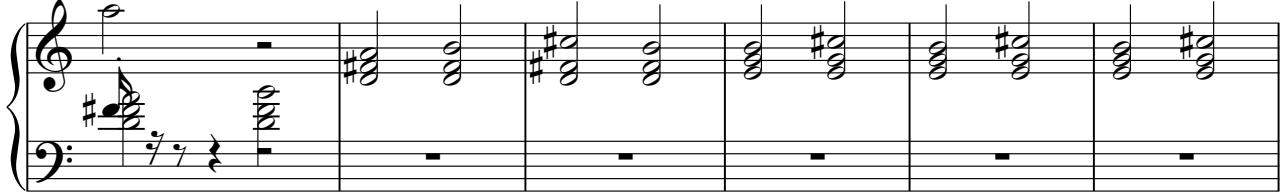

76

83

89

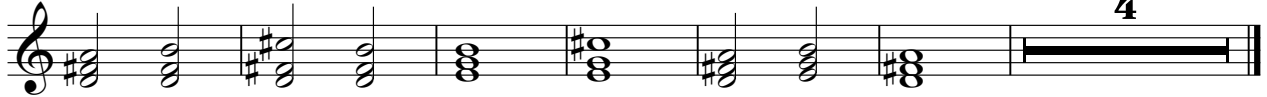

# Mich - Les Divorcs 2

Solo

♩ = 87,000023

5

8 **4**

15 **4**

22

25 **4**

32 **4**

38 **2**

41

