

Mich - Love Me

♩ = 74,000076

Melodie4

Drums 10

Piano 1

Guit Ac3

Basse 2

Choeurs5

♩ = 74,000076

Violon 6

Alto 8

Cello 9

Violon 7

3

Piano 1

5

Piano 1

Piano 1

7

Piano 1

9

Melodie4

Piano 1

10

Melodie4

Piano 1

11

Melodie4

Piano 1

13

Melodie4

Piano 1

Melodie4

Drums 10

Piano 1

Guit Ac3

Basse 2

Choeurs5

Violon 6

19

Melodie4

Drums 10

Piano 1

Guit Ac3

Basse 2

Choeurs5

Violon 6

Melodie4 21

Drums 10

Piano 1

Guit Ac3

Basse 2

Choeurs5

Alto 8

Cello 9

Violon 7

Detailed description of the musical score: The score is for a multi-instrument ensemble. Melodie4 (Melody) is in the treble clef, starting at measure 21 with a melodic line featuring a triplet. Drums 10 is a drum set part with a complex rhythmic pattern involving sixteenth and thirty-second notes, with some triplet markings. Piano 1 is in grand staff (treble and bass clefs), featuring a bass line with sixteenth-note triplets and a treble line with eighth-note patterns. Guit Ac3 (Acoustic Guitar) is in the treble clef, playing a complex chordal accompaniment with many beamed notes. Basse 2 (Bass) is in the bass clef, playing a simple bass line with a triplet. Choeurs5 (Choir) has a single note in the first measure. Alto 8 (Alto Saxophone) and Cello 9 (Cello) are mostly silent, with some notes in the second measure. Violon 7 (Violoncello) has a long note in the second measure.

23

Melodie4

Drums 10

Piano 1

Guit Ac3

Basse 2

Alto 8

Cello 9

Violon 7

Melodie4
Drums 10
Piano 1
Guit Ac3
Basse 2
Chœurs5
Violon 6
Violon 7

24

3

6

3

6

6

3

3

3

3

6

6

6

6

6

6

Drums 10

Piano 1

Guit Ac3

Basse 2

Choeurs5

Violon 6

Violon 7

25

6

3

3

6

6

3

3

6

6

6

6

26

Melodie4

Drums 10

Piano 1

Guit Ac3

Basse 2

Choeurs5

Violon 6

Violon 7

28

Melodie4

Drums 10

Piano 1

Guit Ac3

Basse 2

Choeurs5

Violon 6

Violon 7

29

Melodie4

Drums 10

Piano 1

Guit Ac3

Basse 2

Choeurs5

Violon 6

Violon 7

30

Melodie4

Drums 10

Piano 1

Guit Ac3

Basse 2

Choeurs5

31

Melodie4

Drums 10

Piano 1

Guit Ac3

Basse 2

Choeurs5

32

Melodie4

Drums 10

Piano 1

Guit Ac3

Basse 2

Choeurs5

Violon 6

Violon 7

33

Melodie4

Drums 10

Piano 1

Guit Ac3

Basse 2

Choeurs5

Violon 6

Violon 7

34

Melodie4

Drums 10

Piano 1

Guit Ac3

Basse 2

Choeurs5

Violon 6

35

Melodie4

Drums 10

Piano 1

Guit Ac3

Basse 2

Choeurs5

Violon 6

Melodie4 37

Drums 10

Piano 1

Guit Ac3

Basse 2

Choeurs5

Alto 8

Cello 9

Violon 7

39

Melodie 4

Drums 10

Piano 1

Guit Ac 3

Basse 2

Alto 8

Cello 9

Violon 7

41

Drums 10

Piano 1

Guit Ac 3

Basse 2

Choeurs 5

Violon 6

45

Drums 10

Piano 1

Guit Ac3

Basse 2

Choeurs5

46

Drums 10

Piano 1

Guit Ac3

Basse 2

48

Drums 10

Piano 1

Guit Ac3

Basse 2

Choeurs5

Violon 6

Violon 7

49

Drums 10

Piano 1

Guit Ac3

Basse 2

Choeurs5

Violon 6

Violon 7

50

Melodie4

Drums 10

Piano 1

Guit Ac3

Basse 2

Choeurs5

Violon 6

Violon 7

52

Melodie4

Drums 10

Piano 1

Guit Ac3

Basse 2

Choeurs5

Violon 6

Violon 7

54

Melodie4

Drums 10

Piano 1

Guit Ac3

Basse 2

Choeurs5

56

Melodie 4

Drums 10

Piano 1

Guit Ac 3

Basse 2

Choeurs 5

Violon 6

Violon 7

58

Melodie4
Drums 10
Piano 1
Guit Ac3
Basse 2
Choeurs5
Violon 6

60

Melodie4
Drums 10
Piano 1
Guit Ac3
Basse 2
Choeurs5

62

Melodie4

Drums 10

Piano 1

Guit Ac3

Basse 2

Alto 8

Cello 9

Violon 7

64

Melodie4

Drums 10

Piano 1

Guit Ac3

Basse 2

65

Drums 10

Piano 1

Guit Ac3

Basse 2

66

Melodie4

Drums 10

Piano 1

Guit Ac3

Basse 2

Choeurs5

Violon 6

68

Melodie4

Drums 10

Piano 1

Guit Ac3

Basse 2

Choeurs5

70

Melodie4

Drums 10

Piano 1

Guit Ac3

Basse 2

Alto 8

Cello 9

Violon 7

71

Melodie 4

Drums 10

Piano 1

Guit Ac 3

Basse 2

Alto 8

Cello 9

Violon 7

27

73

Melodie4

Drums 10

Piano 1

Guit Ac3

Basse 2

Choeurs5

Alto 8

Violon 7

75

Melodie4

Drums 10

Piano 1

Guit Ac3

Basse 2

Choeurs5

Alto 8

Violon 7

77

Melodie4

Drums 10

Piano 1

Guit Ac3

Basse 2

Choeurs5

Alto 8

Violon 7

79

Melodie4

Drums 10

Piano 1

Guit Ac3

Basse 2

Choeurs5

Alto 8

Violon 7

80

Drums 10

Piano 1

Guit Ac3

Basse 2

Choeurs5

Alto 8

Violon 7

81

Drums 10

Piano 1

Guit Ac3

Basse 2

Choeurs5

Alto 8

Violon 7

Mich - Love Me

Melodie4

♩ = 74,000076

9

13

17

21

25

29

32

36

39

9

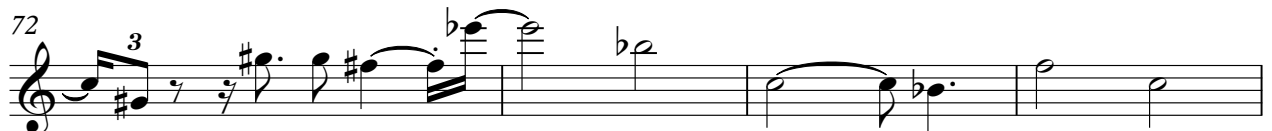
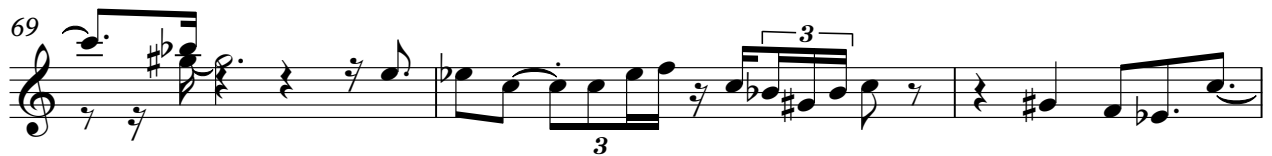

Mich - Love Me

Drums 10

♩ = 74,000076

17

20

23

26

29

32

35

38

41

44

V.S.

46

6

6

48

6

6

3

51

6

3

6

3

6

3

3

54

6

3

6

3

6

3

57

6

3

3

6

6

60

6

6

62

6

6

64

6

6

3

66

6

6

68

6

6

Drums 10

70

6

72

6

3

74

6

3

76

6

3

78

6

3

80

6

3

Mich - Love Me

Piano 1

♩ = 74,000076

V.S.

9

10

11

12

13

14

16

18

19

21

22

24

V.S.

25

27

29

31

32

34

35

37

38

40

42

44

6

Piano 1

52

54

56

58

59

61

70

71

73

75

77

79

80

81

♩ = 74,000076

17

19

21

23

25

26

28

29

31

33

2

Guit Ac3

Guit Ac3

V.S.

Guit Ac3

70

72

74

76

78

80

81

57

61

65

69

73

77

80

♩ = 74,000076

17

2

25

32

4

42

2

50

57

4

67

4

77

Mich - Love Me

Violon 6

♩ = 74,000076

17 4

24 6 6 6 6

25 6 6 6 6

26 3 2

32 6

42 4

48 6 6 6 6

49 6 6 6 6

50 3 2

2

56

Violon 6

3

60

6

16

3

♩ = 74,000076

21 14

39 22 6

71 2

78

♩ = 74,000076

21 **14**

3/4

39

22

3/4

64

6 **12**

3/4

Mich - Love Me

Violon 7

♩ = 74,000076

21

24

25

26

32

48

49

50

56

63

6

6

6

6

3

4

8

6

6

6

6

3

4

6

2

2

