

Mich - Lovin` you ain`t easy

♩ = 118,000137

drums

piano intro

12.strtrins guit.

lead echo

chorus guit.

power chord

lead guit.

nylon rhythm guit.

bass

choir

bass piano

6

drums

piano intro

12.strtrins guit.

chorus guit.

power chord

nylon rhythm guit.

bass

bass piano

11

16

21

drums

piano intro

piano

12.strtrins guit.

chorus guit.

power chord

nylon rhythm guit.

bass

bass piano

25

drums

piano

12.strtrins guit.

chorus guit.

power chord

nylon rhythm guit.

bass

bass piano

drums

piano

12.strtrins guit.

chorus guit.

power chord

nylon rhythm guit.

bass

bass piano

drums

piano

12.strtrins guit.

chorus guit.

power chord

nylon rhythm guit.

bass

choir

bass piano

37

41

44

drums

piano

12.strtrins guit.

lead echo

chorus guit.

power chord

lead guit.

nylon rhythm guit.

bass

choir

bass piano

48

drums

piano

12.strtrins guit.

lead echo

chorus guit.

power chord

lead guit.

nylon rhythm guit.

bass

choir

bass piano

52

drums

piano

12.strtrins guit.

lead echo

chorus guit.

power chord

lead guit.

nylon rhythm guit.

bass

choir

bass piano

56

drums

piano

12.strtrins guit.

chorus guit.

power chord

nylon rhythm guit.

bass

choir

bass piano

60

drums

piano

12.strtrins guit.

chorus guit.

power chord

nylon rhythm guit.

bass

choir

bass piano

64

drums

piano

12.strtrins guit.

chorus guit.

power chord

nylon rhythm guit.

bass

choir

bass piano

68

drums

piano

12.strtrins guit.

lead echo

chorus guit.

power chord

lead guit.

nylon rhythm guit.

bass

bass piano

72

drums

piano

12.strtrins guit.

lead echo

chorus guit.

power chord

lead guit.

nylon rhythm guit.

bass

bass piano

10

75

79

83

drums

piano

12.strtrins guit.

lead echo

chorus guit.

power chord

lead guit.

nylon rhythm guit.

bass

bass piano

Mich - Lovin` you ain't easy

drums

♩ = 118,000137

7

13

17

21

25

29

33

37

41

V.S.

drums

45

48

51

54

57

60

64

68

72

76

drums

80

83

piano intro

Mich - Lovin` you ain`t easy

♩ = 118,000137

5

5

13

20

23

64

64

piano

Mich - Lovin` you ain`t easy

♩ = 118,000137

21

25

28

32

38

44

48

52

V.S.

56

60

66

71

75

79

83

Mich - Lovin` you ain`t easy

12.srtrins guit.

♩ = 118,000137

5

9

13

17

21

24

28

31

34

V.S.

38

41

44

48

52

56

59

62

66

69

72

75

78

81

84

lead echo

Mich - Lovin` you ain`t easy

♩ = 118,000137

39

3

42

6

51

15

3

69

2

73

12

2

Mich - Lovin` you ain`t easy

chorus guit.

♩ = 118,000137

8

16

23

29

35

40

45

51

57

V.S.

2

chorus guit.

63

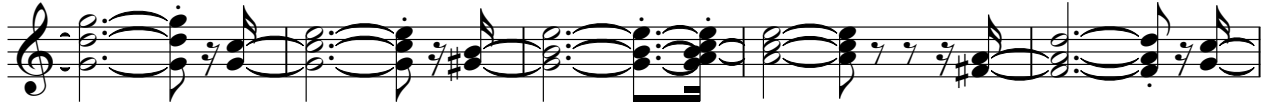

68

73

77

81

84

power chord

Mich - Lovin` you ain`t easy

♩ = 118,000137

5

12

19

24

31

36

41

47

55

61

V.S.

2

power chord

66

71

75

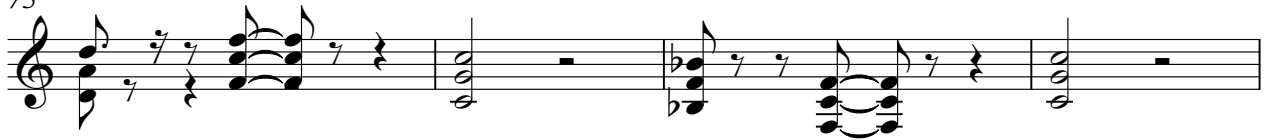

79

83

nylon rhythm guit.

Mich - Lovin` you ain`t easy

♩ = 118,000137

5

9

13

17

21

24

28

31

34

V.S.

72

75

78

81

84

51

55

59

63

67

72

76

80

84

choir

Mich - Lovin` you ain`t easy

♩ = 118,000137

33 2

38

4

46

46

50

50

57

4

64

2 20

Mich - Lovin` you ain't easy

bass piano

♩ = 118,000137

5

13

17

21

25

29

33

37

41

45

V.S.

