

# Mich - Lucille

♩ = 63,000065

harmonica

batterie

guitare

guitare

guit ele

basse

orgue

piano el

strings

melodie

applaudis

♩ = 63,000065

3

batterie

basse

orgue

piano el

applaudis

5

batterie

basse

orgue

piano el

melodie

7

batterie

basse

orgue

piano el

melodie

9

batterie

basse

orgue

piano el

melodie

11

batterie

basse

orgue

piano el

melodie

3

3

13

batterie

guitare

basse

orgue

piano el

melodie

3

15 5

17

19

batterie

guitare

guit ele

basse

orgue

piano el

melodie

3

21

batterie

guitare

guitare

basse

orgue

piano el

melodie

23

batterie

guitare

basse

orgue

piano el

melodie

3

25

batterie

guitare

basse

orgue

piano el

melodie

27

batterie

guitare

guit ele

basse

orgue

piano el

melodie

6

3

29

batterie

guit ele

basse

orgue

piano el

melodie

3

3

31

batterie

guit ele

basse

orgue

piano el

melodie

33

batterie

guitare

guit ele

basse

orgue

piano el

melodie

35

batterie  
guitare  
guit ele  
basse  
orgue  
piano el  
melodie

37

batterie  
guitare  
guit ele  
basse  
orgue  
piano el  
melodie

39

batterie

guitare

basse

orgue

piano el

melodie

41

batterie

guitare

basse

orgue

piano el

melodie

43

batterie  
guitare  
basse  
orgue  
piano el  
strings  
melodie

45

batterie  
guitare  
basse  
orgue  
piano el  
strings  
melodie

47

harmonica

batterie

guitare

basse

orgue

piano el

strings

melodie

49

harmonica

batterie

guitare

basse

orgue

piano el

strings

51

batterie

guitare

basse

orgue

piano el

strings

52 15

batterie

guitare

basse

orgue

piano el

strings

53

batterie

guitare

basse

orgue

piano el

strings

54

batterie

guitare

basse

orgue

piano el

strings

55

batterie

guitare

basse

orgue

piano el

strings

56

harmonica  
batterie  
guitare  
basse  
orgue  
piano el  
strings

58

harmonica  
batterie  
basse  
orgue  
piano el  
strings

59

harmonica

batterie

basse

orgue

piano el

strings

60

harmonica

batterie

basse

orgue

piano el

strings

61 19

harmonica  
batterie  
basse  
orgue  
piano el  
strings

62

harmonica  
batterie  
basse  
orgue  
piano el  
strings

20

63

harmonica

batterie

basse

orgue

piano el

strings

64

harmonica

batterie

basse

orgue

piano el

strings

65

harmonica

batterie

basse

orgue

piano el

strings

66

harmonica  
batterie  
basse  
orgue  
piano el  
strings

67

harmonica  
batterie  
guit ele  
basse  
orgue  
piano el  
strings

68

harmonica

batterie

guit ele

basse

orgue

piano el

strings

69

batterie

guit ele

basse

orgue

piano el

strings

70 23

batterie  
guit ele  
basse  
orgue  
piano el  
strings

71

batterie  
guit ele  
basse  
orgue  
piano el  
strings

72

batterie

guit ele

basse

orgue

piano el

strings

73

batterie

guitare

guitare

guit ele

basse

orgue

piano el

strings

75

batterie

basse

orgue

piano el

strings

applaudis

77

batterie

basse

orgue

piano el

strings

applaudis

80

applaudis

Detailed description of the musical score: The score is written for a symphonic ensemble. It consists of six staves: Batterie (drums), Basse (bass), Orgue (organ), Piano el (piano), Strings, and Applaudis (applauding). The music is in 4/4 time. Measure 75: Batterie has a complex rhythmic pattern of eighth and sixteenth notes. Basse has a melodic line with eighth notes. Orgue has a 3-measure rest. Piano el has a melodic line with eighth notes. Strings have a melodic line with eighth notes. Applaudis has a simple rhythmic pattern. Measure 77: Batterie has a 6-measure rest. Basse has a melodic line with eighth notes. Orgue has a 3-measure rest. Piano el has a melodic line with eighth notes. Strings have a melodic line with eighth notes. Applaudis has a simple rhythmic pattern. Measure 80: Applaudis has a complex rhythmic pattern of eighth and sixteenth notes.

harmonica

# Mich - Lucille

♩ = 63,000065

**46**

49

**5**

56

58

60

62

64

66

68

**16**

# Mich - Lucille

batterie

♩ = 63,000065

4

7

9

11

14

16

19

22

24

V.S.

2

batterie

26

29

31

33

35

37

39

41

43

45

batterie

V.S.

batterie

60

61

62

63

64

65

67

68

69

70

batterie

5

71

72

73

75

77

# Mich - Lucille

guitare

♩ = 63,000065

21

24

27

10

39

42

45

48

50

52

54

V.S.

2

guitare

56

guitare

# Mich - Lucille

♩ = 63,000065

**13**

**16**

**19**

**22**

**11**

**36**

**36**

**12**

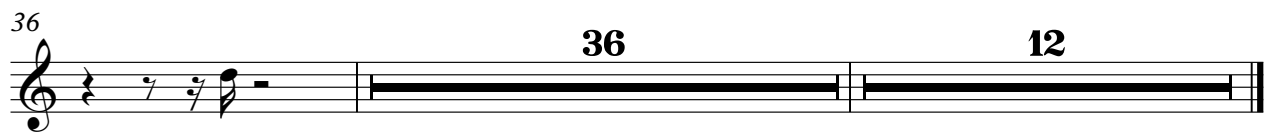

guit ele

# Mich - Lucille

♩ = 63,000065

18 8 2

30

35

30

68

3 3

71

3 3 3 3

73

3 3 10

# Mich - Lucille

basse

♩ = 63,000065

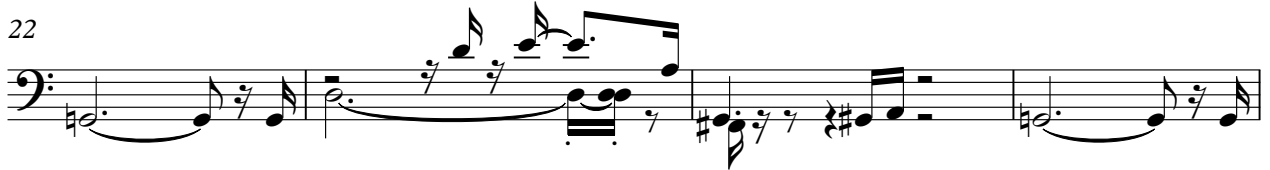

V.S.

41

43

45

47

49

52

54

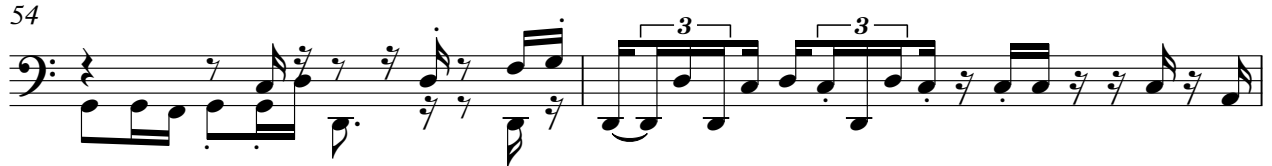

56

58

60

63

66

69

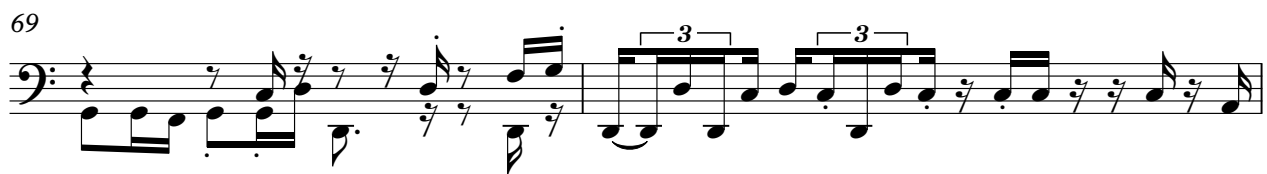

71

73

75

77

# Mich - Lucille

orgue

♩ = 63,000065

3

4

7

11

15

19

24

3

V.S.

2

26

Orgue

28

32

36

42

46

48

51

53

55

58

61

64

66

68

70

73

4

orgue

75

77

piano el

# Mich - Lucille

♩ = 63,000065

V.S.

27

32

36

39

42

45

48

58

60

63

65

67

69

71

73

76

6

# Mich - Lucille

strings

♩ = 63,000065

**43**

48

51

54

57

61

66

69

72

76 **6**

# Mich - Lucille

melodie

♩ = 63,000065

5

8

11

14

17

20

24

29

32

35

V.S.

2

melodie

39

44

47

applaudis

Mich - Lucille

♩ = 63,000065

72

76

7

81

7