

Mich - Mademoiselle Chang 2

♩ = 116,999886

Drums

Mute Gtr

Clean gtr

Gtr Overdrive

Gtr Distorsion

Basse

SyntRyth

Chant

♩ = 116,999886

Syntnapp

Piano

5

Drums

Mute Gtr

Clean gtr

Basse

Chant

Syntnapp

Piano

This musical score is divided into three systems, each starting with a double bar line. The instruments are arranged as follows:

17

Drums

Mute Gtr

Clean gtr

Basse

Chant

Syntnapp

Piano

20

Drums

Mute Gtr

Clean gtr

Basse

Chant

Syntnapp

Piano

23

Drums

Mute Gtr

Clean gtr

Gtr Overdrive

Gtr Distorsion

Basse

SyntRyth

Chant

Piano

27

Drums

Mute Gtr

Clean gtr

Gtr Overdrive

Gtr Distorsion

Basse

SyntRyth

Chant

Piano

31

Drums

Mute Gtr

Clean gtr

Gtr Overdrive

Gtr Distorsion

Basse

SyntRyth

Chant

Syntnapp

Piano

35

Drums

Mute Gtr

Clean gtr

Gtr Overdrive

Gtr Distorsion

Basse

SyntRyth

Chant

Syntnapp

Piano

39

Drums

Mute Gtr

Clean gtr

Gtr Overdrive

Gtr Distorsion

Basse

SyntRyth

Chant

Syntnapp

Piano

43

Drums

Mute Gtr

Clean gtr

Gtr Overdrive

Gtr Distorsion

Basse

SyntRyth

Chant

Syntnapp

Piano

47

Drums

Mute Gtr

Clean gtr

Gtr Overdrive

Gtr Distorsion

Basse

SyntRyth

Chant

Syntnapp

Piano

51

Drums

Mute Gtr

Clean gtr

Gtr Overdrive

Gtr Distorsion

Basse

SyntRyth

Chant

64

Drums

Mute Gtr

Clean gtr

Basse

Chant

Syntnapp

Piano

67

Drums

Mute Gtr

Clean gtr

Basse

Chant

Syntnapp

Piano

70

Drums

Mute Gtr

Clean gtr

Gtr Overdrive

Gtr Distorsion

Basse

SyntRyth

Chant

Syntnapp

Piano

73

Drums

Mute Gtr

Clean gtr

Gtr Overdrive

Gtr Distorsion

Basse

SyntRyth

Chant

Piano

76

Drums

Mute Gtr

Clean gtr

Gtr Overdrive

Gtr Distorsion

Basse

SyntRyth

Chant

Piano

79

Drums

Mute Gtr

Clean gtr

Gtr Overdrive

Gtr Distorsion

Basse

SyntRyth

Chant

Piano

82

Drums

Mute Gtr

Clean gtr

Gtr Overdrive

Gtr Distorsion

Basse

SyntRyth

Chant

Piano

85

Drums

Mute Gtr

Clean gtr

Gtr Overdrive

Gtr Distorsion

Basse

SyntRyth

Chant

Syntnapp

Piano

88

Drums

Mute Gtr

Clean gtr

Gtr Overdrive

Gtr Distorsion

Basse

SyntRyth

Chant

Syntnapp

Piano

91

Drums

Mute Gtr

Clean gtr

Gtr Overdrive

Gtr Distorsion

Basse

SyntRyth

Chant

Syntnapp

Piano

95

Drums

Mute Gtr

Clean gtr

Gtr Overdrive

Gtr Distorsion

Basse

SyntRyth

Chant

Syntnapp

Piano

99

Drums

Mute Gtr

Clean gtr

Gtr Overdrive

Gtr Distorsion

Basse

SyntRyth

Chant

Piano

102

Drums

Mute Gtr

Clean gtr

Gtr Overdrive

Gtr Distorsion

Basse

SyntRyth

Chant

Piano

105

Drums

Mute Gtr

Clean gtr

Gtr Overdrive

Gtr Distorsion

Basse

SyntRyth

Chant

Syntnapp

Piano

108

Drums

Mute Gtr

Clean gtr

Gtr Overdrive

Gtr Distorsion

Basse

SyntRyth

Chant

Syntnapp

Piano

==

111

Drums

Mute Gtr

Clean gtr

Gtr Overdrive

Gtr Distorsion

Basse

SyntRyth

Chant

Syntnapp

Piano

114

Drums

Mute Gtr

Clean gtr

Gtr Overdrive

Gtr Distorsion

Basse

SyntRyth

Chant

Syntnapp

Piano

==

117

Drums

Mute Gtr

Clean gtr

Gtr Overdrive

Gtr Distorsion

Basse

SyntRyth

Chant

Syntnapp

Piano

121

Drums

Mute Gtr

Clean gtr

Gtr Overdrive

Gtr Distorsion

Basse

SyntRyth

Chant

Syntnapp

Piano

==

124

Drums

Mute Gtr

Clean gtr

Gtr Overdrive

Gtr Distorsion

Basse

SyntRyth

Chant

Syntnapp

Piano

127

Drums

Mute Gtr

Clean gtr

Gtr Overdrive

Gtr Distorsion

Basse

SyntRyth

Chant

Syntnapp

Piano

130

Drums

Mute Gtr

Clean gtr

Gtr Overdrive

Gtr Distorsion

Basse

SyntRyth

Chant

Syntnapp

Piano

133

Drums

Mute Gtr

Clean gtr

Gtr Overdrive

Gtr Distorsion

Basse

SyntRyth

Chant

Syntnapp

Piano

==

136

Drums

Mute Gtr

Clean gtr

Gtr Overdrive

Gtr Distorsion

Basse

SyntRyth

Chant

Syntnapp

Piano

Drums

Mich - Mademoiselle Chang 2

♩ = 116,999886

6/4

6

11

16

21

25

29

33

37

41

V.S.

45

45 46 47 48 49

50

50 51 52 53 54

55

55 56 57 58 59

60

60 61 62 63 64

65

65 66 67 68 69

70

70 71 72 73

74

74 75 76 77

78

78 79 80 81

82

82 83 84 85

86

86 87 88 89

Drums

90

94

98

102

106

110

114

118

122

126

V.S.

130

134

136

Mute Gtr

Mich - Mademoiselle Chang 2

♩ = 116,999886

V.S.

22

25

29

33

37

40

44

47

50

54

Mich - Mademoiselle Chang 2

Clean gtr

♩ = 116,999886

V.S.

44

48

52

56

59

62

66

69

73

77

81

85

89

93

97

101

105

109

113

117

121

125

129

133

136

Gtr Overdrive

Mich - Mademoiselle Chang 2

♩ = 116,999886

22

26

30

34

38

42

4

49

52

17

115

119

123

127

131

135

Gtr Distorsion

Mich - Mademoiselle Chang 2

♩ = 116,999886

22

26

30

34

38

42

49

53

115

119

123

127

131

135

44

49

53

58

62

66

70

74

77

81

85

88

91

95

99

103

107

111

115

119

V.S.

123

127

131

135

♩ = 116,999886

22

26

30

34

38

42

4

50

53

17

119

123

127

131

135

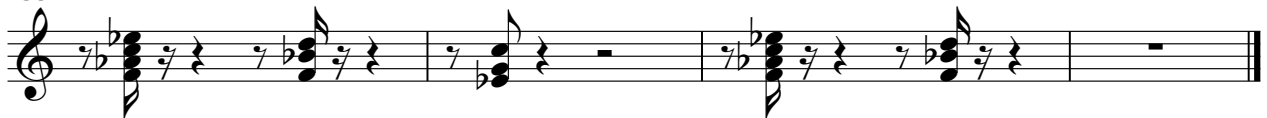

Mich - Mademoiselle Chang 2

Chant

♩ = 116,999886

5

9

14

18

23

28

33

37

41

45

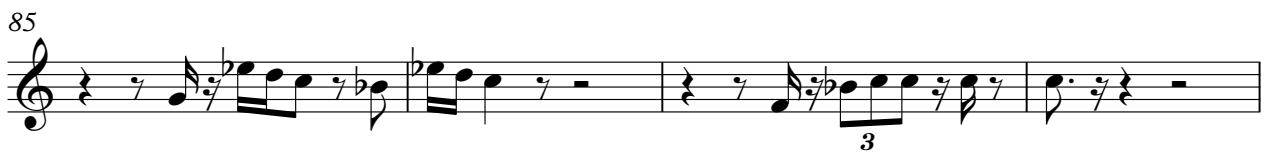
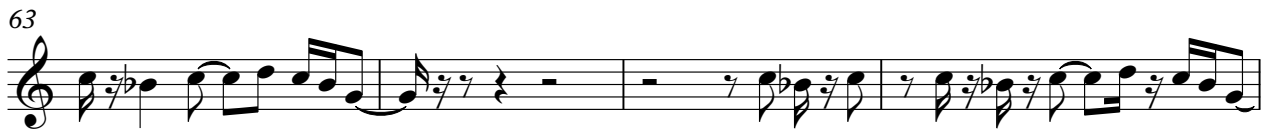
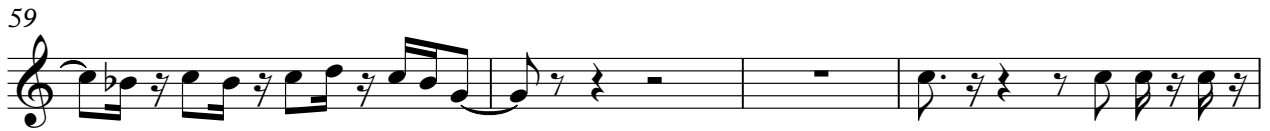

♩ = 116,999886

5

13

8

22

11

39

8

47

11

64

8

72

14

92

8

Syntnapp

106

114

122

130

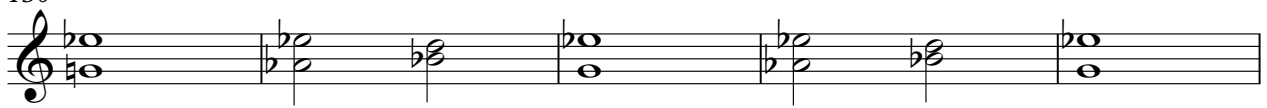

135

Mich - Mademoiselle Chang 2

Piano

♩ = 116,999886

8

16

23

30

37

44

6

114

118

122

127

132

135
