

Mich - Miss Ann

0.0
1.1,00
FAUCONNEUR, NOM,

♩ = 130,020126

PERCUSSION PARTS:

- SNARE: Rest in first two measures, eighth notes in the third.
- CLOSE H.H.: Rest in first two measures, eighth notes in the third.
- RIDE: Rest in first two measures, eighth notes in the third.
- R8-CRASH: Rest in first two measures, eighth notes in the third.
- SNARE PASSES: Rest in first two measures, eighth notes in the third.
- PEDAL BASE: Rest in first two measures, eighth notes in the third.

GUITARE PARTS:

- GUITARE: Rest in first two measures, eighth notes in the third.
- SOLO: Rest in all three measures.
- GUITARE (TAB): E, B, G, D, A, B, A, E, A.
- BASE: Rest in first two measures, eighth notes in the third.

4

SNARE

CLOSE H.H.

RIDE

SNARE PASSES

PEDAL BASE

GUITARE

BASE

PIANO

7

SNARE

CLOSE H.H.

RIDE

R8-CRASH

PEDAL BASE

GUITARE

BASE

PIANO

10

SNARE

CLOSE H.H.

RIDE

R8-CRASH

SNARE PASSES

PEDAL BASE

GUITARE

GUITARE

BASE

PIANO

12

SNARE

CLOSE H.H.

RIDE

R8-CRASH

SNARE PASSES

TOMS

PEDAL BASE

GUITARE

BASE

PIANO

Measure 1: 0 0 2 0 0 0 2 0 0

Measure 2: 0 0 2 0 0 0 2 0 0

Measure 3: 0 0 2 2 3 3 4 4

The bass and piano parts are shown in standard notation at the bottom of the page.

15

SNARE

CLOSE H.H.

RIDE

R8-CRASH

SNARE PASSES

TOMS

PEDAL BASE

GUITARE

BASE

PIANO

19

SNARE

CLOSE H.H.

RIDE

PEDAL BASE

GUITARE

BASE

PIANO

22

SNARE

CLOSE H.H.

RIDE

R8-CRASH

SNARE PASSES

PEDAL BASE

GUITARE

BASE

PIANO

25

SNARE

CLOSE H.H.

RIDE

R8-CRASH

SNARE PASSES

PEDAL BASE

GUITARE

BASE

PIANO

28

SNARE

CLOSE H.H.

RIDE

R8-CRASH

SNARE PASSES

PEDAL BASE

GUITARE

BASE

PIANO

31

SNARE

CLOSE H.H.

RIDE

R8-CRASH

SNARE PASSES

PEDAL BASE

GUITARE

BASE

PIANO

34

36

SNARE

CLOSE H.H.

RIDE

SNARE PASSES

PEDAL BASE

GUITARE

BASE

PIANO

39

SNARE

CLOSE H.H.

RIDE

R8-CRASH

PEDAL BASE

GUITARE

GUITARE

BASE

PIANO

42

SNARE

CLOSE H.H.

RIDE

R8-CRASH

SNARE PASSES

PEDAL BASE

GUITARE

BASE

PIANO

45

SNARE

CLOSE H.H.

RIDE

R8-CRASH

SNARE PASSES

PEDAL BASE

GUITARE

BASE

PIANO

48

SNARE

CLOSE H.H.

RIDE

R8-CRASH

SNARE PASSES

PEDAL BASE

GUITARE

BASE

PIANO

51

SNARE

CLOSE H.H.

RIDE

R8-CRASH

SNARE PASSES

PEDAL BASE

GUITARE

BASE

PIANO

54

The other instruments are:

- GUITARE:** A guitar tab with fret numbers (0, 2, 0) and a 'T A B' label.

57

SNARE

CLOSE H.H.

RIDE

R8-CRASH

SNARE PASSES

TOMS

PEDAL BASE

SOLO

GUITARE

BASE

PIANO

60

SNARE

CLOSE H.H.

RIDE

SNARE PASSES

PEDAL BASE

SOLO

GUITARE

BASE

PIANO

1	5	4	5	4	5
6	3	6	8	0	0
a	b				

63

SNARE

CLOSE H.H.

RIDE

PEDAL BASE

SOLO

GUITARE

BASE

PIANO

65

SNARE

CLOSE H.H.

RIDE

R8-CRASH

SNARE PASSES

PEDAL BASE

SOLO

GUITARE

BASE

PIANO

Detailed description of the musical score: The score is for a drum set and other instruments. It is divided into three measures. The drum parts include SNARE, CLOSE H.H., RIDE, R8-CRASH, SNARE PASSES, and PEDAL BASE. The SOLO part is in treble clef. The GUITARE part shows guitar tablature with fret numbers (0, 2) and a 'T A B' label. The BASE part is in bass clef. The PIANO part is in treble clef with chords and accidentals.

68

SNARE

CLOSE H.H.

RIDE

R8-CRASH

SNARE PASSES

TOMS

PEDAL BASE

GUITARE

BASE

PIANO

71

SNARE

CLOSE H.H.

RIDE

SNARE PASSES

PEDAL BASE

GUITARE

BASE

PIANO

74

SNARE

CLOSE H.H.

RIDE

PEDAL BASE

GUITARE

BASE

PIANO

77

SNARE

CLOSE H.H.

RIDE

R8-CRASH

SNARE PASSES

PEDAL BASE

GUITARE

BASE

PIANO

80

CLOSE H.H.

RIDE

R8-CRASH

SNARE PASSES

PEDAL BASE

GUITARE

GUITARE TAB

BASE

PIANO

82

SNARE

CLOSE H.H.

RIDE

R8-CRASH

PEDAL BASE

GUITARE

BASE

PIANO

85

SNARE

CLOSE H.H.

RIDE

R8-CRASH

SNARE PASSES

PEDAL BASE

GUITARE

BASE

PIANO

88

SNARE

CLOSE H.H.

RIDE

R8-CRASH

SNARE PASSES

PEDAL BASE

GUITARE

BASE

PIANO

String	Measure 1	Measure 2	Measure 3	Measure 4	Measure 5	Measure 6	Measure 7	Measure 8
T								
A	2	4	2	4	2	2	4	2
B	0	0	0	0	0	0	0	0

SNARE

Mich - Miss Ann

♩ = 130,020126

4/4 **2**

8

15

21

28

35

42

49

56

63

2

SNARE

70

76

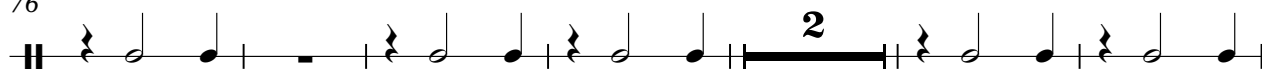

84

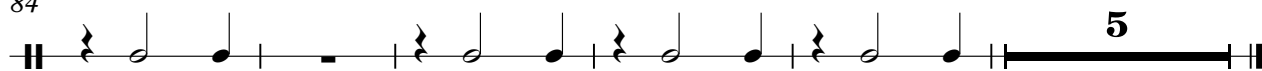

CLOSE H.H.

Mich - Miss Ann

♩ = 130,020126

5

9

13

17

21

25

29

33

37

V.S.

2

CLOSE H.H.

41

45

49

53

57

61

65

69

73

77

CLOSE H.H.

81

85

88

RIDE

Mich - Miss Ann

♩ = 130,020126

2

8

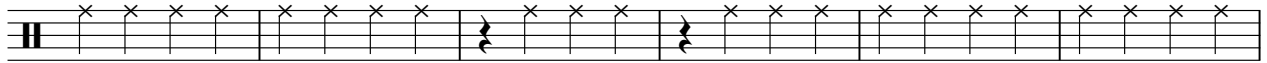

14

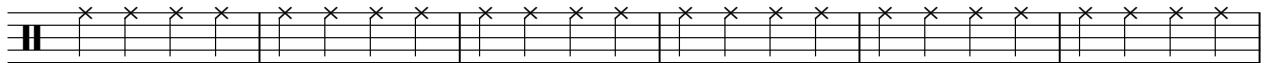

20

26

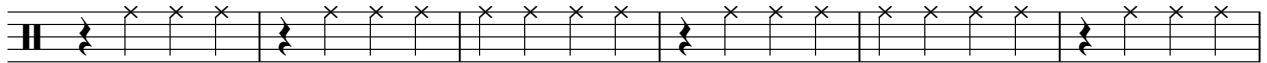

32

38

44

50

56

V.S.

2

RIDE

62

68

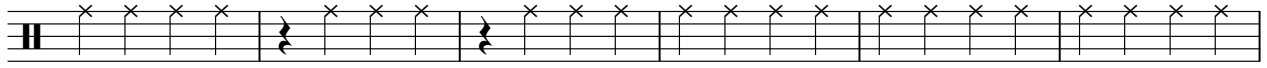

74

80

85

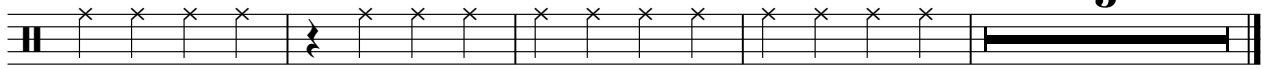

R8-CRASH

Mich - Miss Ann

♩ = 130,020126

2 3 2 2

14 6 2

28 2 3

39 3 2

50 2 2 6

65 2 6

79 2 3

86 2 4

SNARE PASSES

Mich - Miss Ann

♩ = 130,020126

5 3 3

10 3 3

19 3 3 3

30 2 3

38 3 3

47 3 2 3

57 3 3

66 3 3 3

77 2 3

85 3 4

TOMS

Mich - Miss Ann

♩ = 130,020126

13 **41**

57

10

69

23

PEDAL BASE

Mich - Miss Ann

♩ = 130,020126

6

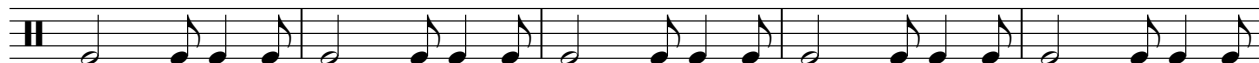

11

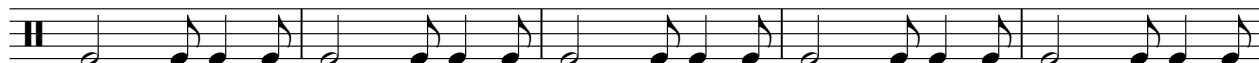

16

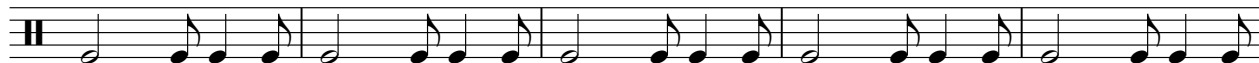

21

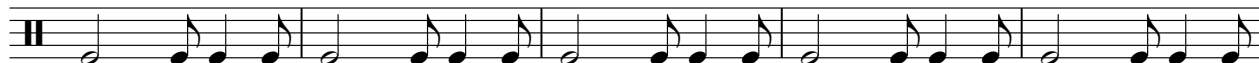

26

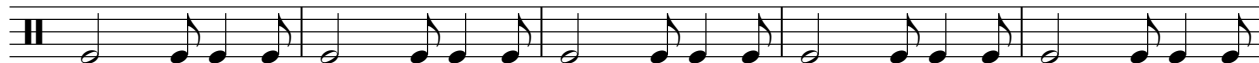

31

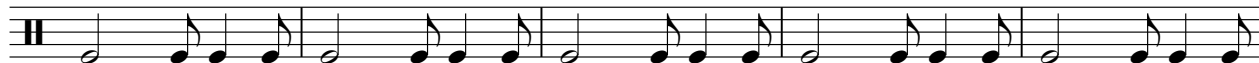

36

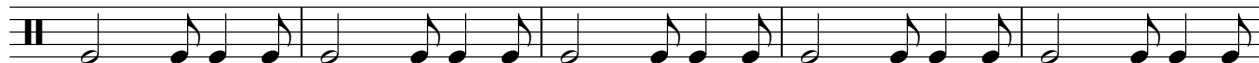

41

46

V.S.

PEDAL BASE

51

56

61

66

71

76

81

86

GUITARE

Mich - Miss Ann

♩ = 130,020126

6

10 **23**

36

40 **40**

83

86 **6**

SOLO

Mich - Miss Ann

♩ = 130,020126

53

57

62

65

27

Mich - Miss Ann

GUITARE

♩ = 130,020126
10

13

17

21

24

27

31

33

T
A
B

0 0 2 0 0 2 0 | 0 0 2 0 0 2 0 | 0 0 2 0 0 2 0

44

T
A
B

0 0 2 0 0 2 0 | 0 0 2 0 0 2 0 | 0 0 2 2 3 3 4 4 | 0 0 2 2 3 3 4 4

47

T
A
B

0 2 0 2 0 | 0 7 0 7 0 | 0 0 2 0 0 2 0 | 0 0 2 0 0 2 0

5 5 5 5 5 | 5 5 5 5 5 0 | 0 0 0 0 0 0 0 | 0 0 0 0 0 0 0

51

T
A
B

2 2 4 2 4 4 0 | 0 7 0 7 0 | 0 0 2 0 0 2 0 | 0 0 2 0 0 2 0

0 0 0 0 0 0 5 | 5 5 5 5 5 0 | 0 0 0 0 0 0 0 | 0 0 0 0 0 0 0

55

T
A
B

0 0 2 0 0 2 0 | 0 0 2 0 0 2 0 | 0 0 2 2 3 3 4 4 | 0 0 2 2 3 3 4 4

58

T
A
B

0 2 0 2 0 | 0 7 0 7 0 | 0 0 2 0 0 2 0 | 0 0 2 0 0 2 0

5 5 5 5 5 | 5 5 5 5 5 0 | 0 0 0 0 0 0 0 | 0 0 0 0 0 0 0

62

T
A
B

2 2 4 2 4 4 0 | 0 7 0 7 0 | 0 0 2 0 0 2 0 | 0

0 0 0 0 0 5 | 5 5 5 5 5 0 | 0 0 0 0 0 0 0 | 0

66

T
A
B

0 0 2 0 0 2 0 | 0 0 2 0 0 2 0 | 0 0 2 0 0 2 0 | 0 0 2 0 0 2 0

69

T
A
B

0 0 2 2 3 3 4 4 | 0 2 0 2 0 | 0 7 0 2 | 0 0 2 0 0 2 0

0 0 2 2 3 3 4 4 | 5 5 5 5 5 | 5 5 5 5 5 0 | 0 0 0 0 0 0 0

73

T
A
B

0 0 2 0 2 0 | 2 2 4 2 4 4 0 | 0 7 0 | 0 0 2 0 0 2 0

0 0 0 0 0 5 | 5 5 5 5 5 0 | 0 0 0 0 0 0 0 | 0 0 0 0 0 0 0

T																			
A					2	2	4	2	4	0	0	7	0						
B	0	2	0	2	0	0	0	0	0	5	5	5	5	5	5	0	0	2	0
	0	0	0	0	0	0	0	0	0	5	5	5	5	5	5	0	0	0	0

81

6

T																			
A		-----									2	4	2	4					
B	0										0	0	0	0	0	0			
	0										0	0	0	0	0	0			

89

T																			
A	2	2	4	2	2	2													
B	0	0	0	0	0	0	2	0	2	0	2	0							
	0	0	0	0	0	0	2	0	2	0	2	0							

BASE

Mich - Miss Ann

♩ = 130,020126

V.S.

40

44

47

51

55

58

62

66

69

72

76

80

84

88

PIANO

Mich - Miss Ann

♩ = 130,020126

4

6

8

10

14

19

21

24

30

33

35

37

39

41

44

50

53

57

62

64

67

73

76

78

80

82

84

86

4

PIANO

88

5