

Mich - Ou S'en Vont

♩ = 80,000000

Chant

Drums

Wood block

Guitare

Basse

Synthé drum

Nappes

Choeurs

♩ = 80,000000

Seq rythmique

Piano

5

Chant

Drums

Wood block

Guitare

Basse

Synthé drum

Nappes

Piano

8

Chant

Drums

Wood block

Basse

Synthé drum

Nappes

Piano

11

Chant

Drums

Wood block

Basse

Synthé drum

Nappes

Piano

14

Chant
Drums
Wood block
Basse
Synthé drum
Nappes
Choeurs
Seq rythmique
Piano

17

Chant
Drums
Wood block
Basse
Synthé drum
Nappes
Choeurs
Seq rythmique
Piano

20

Chant
Drums
Wood block
Basse
Synthé drum
Nappes
Choeurs
Seq rythmique
Piano

23

Chant
Drums
Wood block
Guitare
Basse
Nappes
Seq rythmique
Piano

25

Chant

Drums

Wood block

Guitare

Basse

Nappes

Choeurs

Seq rythmique

Piano

27

Chant

Drums

Wood block

Guitare

Basse

Nappes

Choeurs

Seq rythmique

Piano

29

Chant

Drums

Wood block

Guitare

Basse

Nappes

Choeurs

Seq rythmique

Piano

31

Chant

Drums

Wood block

Guitare

Basse

Nappes

Choeurs

Seq rythmique

Piano

33

Chant

Drums

Wood block

Guitare

Basse

Nappes

Choeurs

Seq rythmique

Piano

Double bar line

35

Chant

Drums

Wood block

Guitare

Basse

Nappes

Choeurs

Seq rythmique

Piano

3

37

Chant
Drums
Wood block
Guitare
Basse
Nappes
Choeurs
Seq rythmique
Piano

39

Chant
Drums
Wood block
Guitare
Basse
Nappes
Choeurs
Piano

42

Chant
Drums
Wood block
Guitare
Basse
Nappes
Choeurs
Piano

44

Chant
Drums
Wood block
Guitare
Basse
Nappes
Choeurs
Piano

47

Chant

Drums

Guitare

Basse

Nappes

Choeurs

Piano

50

Chant

Drums

Wood block

Guitare

Basse

Nappes

Choeurs

Seq rythmique

Piano

53

Chant

Drums

Wood block

Guitare

Basse

Nappes

Choeurs

Seq rythmique

Piano

55

Chant

Drums

Wood block

Guitare

Basse

Nappes

Choeurs

Seq rythmique

Piano

58

Chant
Drums
Wood block
Guitare
Basse
Nappes
Choeurs
Seq rythmique
Piano

61

Chant
Drums
Wood block
Guitare
Basse
Nappes
Choeurs
Seq rythmique
Piano

63

Chant

Drums

Wood block

Guitare

Basse

Nappes

Choeurs

Seq rythmique

Piano

(C) Music Service. Reproduction et Echange interdits.

65

Chant

Drums

Wood block

Guitare

Basse

Nappes

Choeurs

Seq rythmique

Piano

Mich - Ou S`en Vont

Drums

♩ = 80,000000

V.S.

32

35

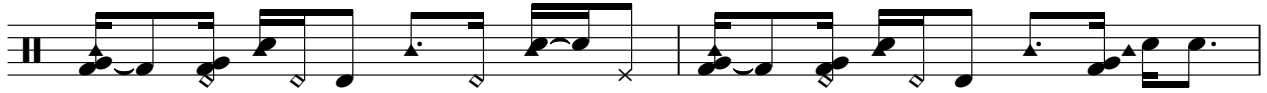

37

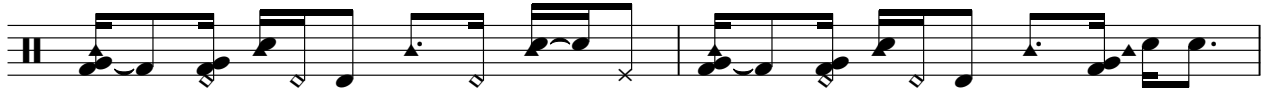

39

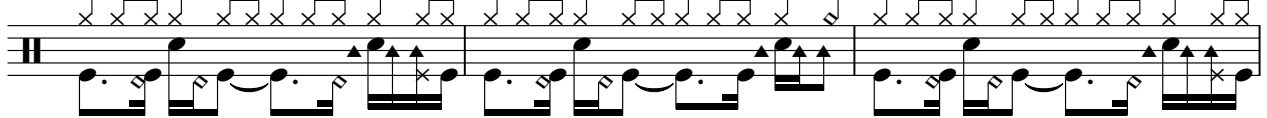

42

44

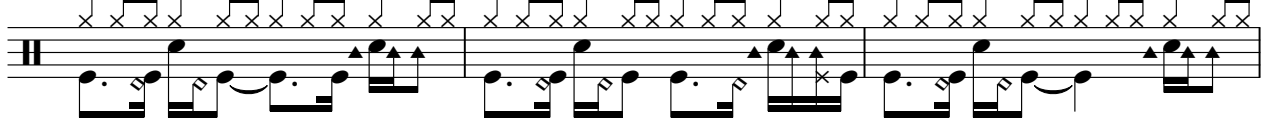

47

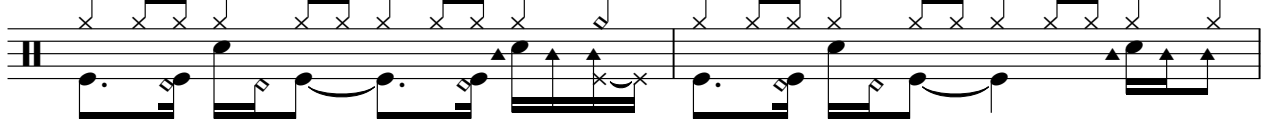

49

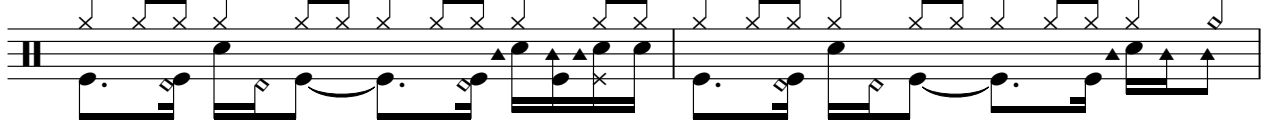

51

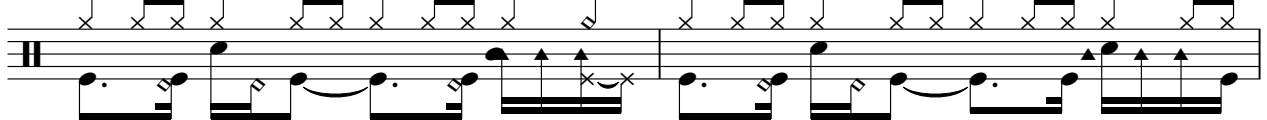

53

Drums

55

57

59

61

63

65

Mich - Ou S`en Vont

Wood block

♩ = 80,000000

V.S.

Mich - Ou S`en Vont

Guitare

♩ = 80,000000

V.S.

44

47

50

53

56

59

62

64

Mich - Ou S`en Vont

Basse

♩ = 80,000000

6

12

18

24

29

34

39

43

47

51

V.S.

2

Basse

55

59

63

Synthé drum

Mich - Ou S`en Vont

♩ = 80,000000

2

5

8

11

14

17

20

22

44

Mich - Ou S'en Vont

Nappes

♩ = 80,000000

2

10

18

26

34

42

50

58

62

Mich - Ou S`en Vont

Choeurs

♩ = 80,000000

13

18

22 **3**

30

36

41

45

51

58

62

Mich - Ou S`en Vont

Seq rythmique

♩ = 80,000000

14

17

19

21

23

25

27

29

31

33

V.S.

Mich - Ou S`en Vont

Piano

♩ = 80,000000

5

9

13

17

20

23

26

29

32

36

V.S.

