

# Mich - Petit

♩ = 88,003639

Melodie4

Drums 10

Harpe 9

Piano 1

Basse 2

Clavecn3

SynBras8

MetalP12

♩ = 88,003639

Strings7

Strings5

Strings6

Cello 11

7

Piano 1  
SynBras8  
MetalP12  
Strings5  
Cello 11

11

Drums 10  
Piano 1  
Basse 2  
SynBras8  
MetalP12  
Strings5  
Cello 11

14

Drums 10  
Basse 2  
SynBras8  
MetalP12  
Strings5  
Cello 11

18

Melodie4  
Drums 10  
Piano 1  
Basse 2  
SynBras8  
MetalP12  
Strings5  
Cello 11

21

Melodie4  
Drums 10  
Basse 2  
Strings5  
Strings6  
Cello 11

24

Melodie4  
Drums 10  
Piano 1  
Basse 2  
Strings5  
Strings6  
Cello 11

27

Melodie4  
Drums 10  
Piano 1  
Basse 2  
Strings5  
Strings6  
Cello 11

29

Melodie4  
Drums 10  
Basse 2  
Strings7  
Strings5  
Strings6

31

Melodie4  
Drums 10  
Basse 2  
Strings7  
Strings5  
Strings6

33

Melodie4  
Drums 10  
Basse 2  
Strings7  
Strings5  
Strings6

35

Melodie4  
Drums 10  
Harpe 9  
Basse 2  
Clavecn3  
Strings5  
Strings6

37

Melodie4  
Drums 10  
Basse 2  
Clavecn3  
Strings5  
Strings6

39

Melodie4  
Drums 10  
Basse 2  
Clavecn3  
Strings5  
Strings6

41

Melodie4  
Drums 10  
Basse 2  
Clavecn3  
Strings5  
Strings6

43

Melodie4  
Drums 10  
Basse 2  
Clavecn3  
SynBras8  
MetalP12  
Strings7  
Strings5  
Strings6

45

Melodie4  
Drums 10  
Basse 2  
Clavecn3  
SynBras8  
MetalP12  
Strings7  
Strings5  
Strings6

47

Melodie4  
Drums 10  
Basse 2  
Clavecn3  
SynBras8  
MetalP12  
Strings7  
Strings5  
Strings6

49

Melodie4  
Drums 10  
Basse 2  
Strings7  
Strings5  
Strings6

51

Melodie4  
Drums 10  
Basse 2  
Strings7  
Strings5  
Strings6

53

Melodie4  
Drums 10  
Basse 2  
Strings7  
Strings5  
Strings6

55

57

60

Melodie4  
Drums 10  
Basse 2  
Clavecn3  
Strings5  
Strings6

62

Melodie4  
Drums 10  
Basse 2  
Clavecn3  
Strings7  
Strings5  
Strings6

64

Melodie4  
Drums 10  
Basse 2  
Clavecn3  
Strings7  
Strings5  
Strings6

66

Melodie4  
Drums 10  
Basse 2  
Clavecn3  
Strings7  
Strings5  
Strings6

68

Melodie4  
Drums 10  
Basse 2  
Clavecn3  
Strings7  
Strings5  
Strings6  
Cello 11

71

Melodie4  
Drums 10  
Basse 2  
Strings7  
Strings5  
Strings6  
Cello 11

74

Melodie4  
Drums 10  
Basse 2  
Strings7  
Strings5  
Strings6  
Cello 11

77

Melodie4  
Drums 10  
Basse 2  
SynBras8  
MetalP12  
Strings7  
Strings5  
Strings6  
Cello 11

81

Drums 10  
Basse 2  
SynBras8  
MetalP12  
Strings5  
Cello 11

83

Drums 10  
Basse 2  
SynBras8  
MetalP12  
Strings5  
Cello 11

# Mich - Petit

## Melodie4

♩ = 88,003639

18

23

29

34

38

42

47

52

56

60

V.S.

2

# Melodie4

65

70

75

Drums 10

Mich - Petit

♩ = 88,003639

V.S.

36

38

40

42

44

46

48

50

52

54

56

58

60

62

64

66

68

71

74

78

V.S.

4

# Drums 10

82

♩ = 88,003639

**34**

36

**19**

**31**

♩ = 88,003639

9

12

6

20

6

27

59

Basse 2

Mich - Petit

♩ = 88,003639

11

16

21

27

32

36

40

44

48

53

V.S.

2

Basse 2

57

61

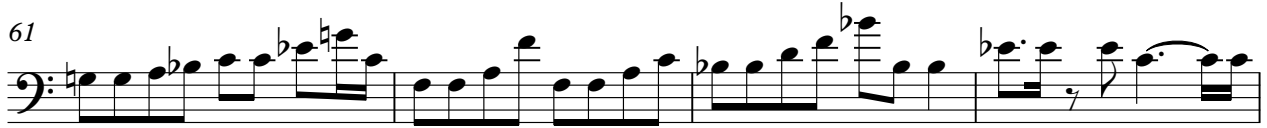

65

69

75

80

♩ = 88,003639

34

37

41

44

48 6

58

62

66 18

♩ = 88,003639

4

9

16

24

44

49

29

81

3

Strings7

Mich - Petit

♩ = 88,003639

28

34

8

6

46

53

7

3

64

2

71

75

9

Strings5

Mich - Petit

♩ = 88,003639

3

10

17

23

31

36

41

45

50

55

V.S.

Strings5

61

66

71

77

Mich - Petit

Strings6

♩ = 88,003639

**3** **16**

25

31

37

41

45

50

57

63

66

**2**

2  
71

Strings6

76

9

♩ = 88,003639

3

10

17

23

29

40

73

79

2