

Mich - Quand On A Plus Rien perdre

♩ = 75,000000

- 7-string Electric Guitar:** Tuning: E B G D A E A. Fingering: 2 2 2 2 2 4 4 4 4 1 1.

- E. Gtr.:** Tuning: E B G D A E A. Fingering: 4 2 2 2 2 0 0 0 2 0 2 2 2 2 2 4 4 4 4 1 1.

6

8

10

Perc.

E. Gtr.

E. Bass

E. Bass

Organ

FM

12

Perc.

E. Gtr.

E. Bass

E. Bass

Organ

FM

14

Perc.

E. Gtr.
T
A 4 2 3 4 3 4 3 4 4 2 2
B

E. Bass

E. Bass

Organ

FM

16

Perc.

E. Gtr.
T
A 2 2 2 2 2 2 2 2 3 3 3 3 3 3 3 3 0 0 0 0 0 0 0 2 2 2 2 0 2
B 2 2 2 2 2 2 2 2 3 3 3 3 3 3 3 3 0 0 0 0 0 0 0 2 2 2 2 0 2

E. Bass

E. Bass

Organ

FM

FX 5

18

Perc.

E. Gtr.
T
A 0 0 0 0 0 0 0 0
B 3 3 3 3 3 3 2 4 4 4 2 2 2 2 4 4

E. Bass

E. Bass

Organ

FM

FX 5

20

Perc.

E. Gtr.
T
A 2 2 2 2 0 2 2 0 0 0 0 0 0 0 0 2 2 2 2
B 2 2 2 2 3 3 3 3 3 3 3 3 0 0 0 0 3

E. Bass

E. Bass

Organ

FM

FX 5

22

24

26

Perc. 

E. Gtr. 

E. Bass 

E. Bass 

Organ 

FM 

FX 5 

28

Perc.

E. Gtr.

E. Bass

E. Bass

Organ

FM

FX 5

30

Perc.

E. Gtr.

E. Bass

E. Bass

Organ

FM

31

Perc.

E. Gtr.
T A B
0 2 0 4 4 0 2 2 4 2

E. Bass

E. Bass

Organ

FM

33

Perc.

E. Gtr.
T A B
3 4 1 4 3 4 4 3 4 4

E. Bass

E. Bass

Organ

FM

10

34

Perc.

E. Gtr.

E. Bass

E. Bass

Organ

FM

36

Perc.

E. Gtr.

E. Bass

E. Bass

Organ

FM

37

Perc. 

E. Gtr. 

E. Bass 

Organ 

FM 

FX 5 

39

Perc. 

E. Gtr. 

E. Bass 

E. Bass 

Organ 

FM 

FX 5 

41

Perc. 

E. Gtr. 

E. Bass 

E. Bass 

Organ 

FM 

FX 5 

43

Perc.

E. Gtr.

E. Bass

E. Bass

Organ

FM

FX 5

45

Perc.

E. Gtr.

E. Bass

Organ

FM

FX 5

47

Perc.

E. Gtr.
T
A 4 4 4 4 2 4 2 2 2 2 2 4 0 2 0 0 0 0 0 4 4 4 4 4 2
B

E. Bass

E. Bass

Organ

FM

FX 5

49

Perc.

E. Gtr.
T
A 0 0 0 0 0 0 0 0 4 4 4 4 4 4 4 0 2 4 4 4 4 4
B

E. Bass

E. Bass

Organ

FM

FX 5

51

Perc. 

E. Gtr. 

E. Bass 

E. Bass 

Organ 

FM 

FX 5 

53

Perc.

E. Gtr.

E. Bass

E. Bass

Organ

FM

FX 5

55

Perc.

E. Gtr.

E. Bass

E. Bass

Organ

FM

FX 5

56

Perc.

E. Gtr.
T A B
4 3 3 3 4 4 0 2 0 0

E. Bass

E. Bass

Organ

FM

FX 5

57

Perc.

E. Gtr.
T A B
4 4 4 4 4 2 2

E. Bass

E. Bass

Organ

FM

FX 5

20

58

Perc.

E. Gtr.
T
A
B

E. Bass

E. Bass

Organ

FM

FX 5

59

Perc.

E. Gtr.
T
A
B

E. Bass

E. Bass

Organ

FM

FX 5

60

Perc. 

E. Gtr. 

E. Bass 

E. Bass 

Organ 

FM 

FX 5 

61

Perc. 

E. Gtr. 

E. Bass 

E. Bass 

Organ 

FM 

FX 5 

62

Perc.

E. Gtr.

E. Bass

E. Bass

Organ

FM

FX 5

63

Perc.

E. Gtr.

E. Bass

E. Bass

Organ

FM

FX 5

64

Perc.

E. Gtr.

E. Bass

E. Bass

Organ

FM

FX 5

65

Perc.

E. Gtr.

E. Bass

E. Bass

Organ

FM

FX 5

66

Perc.

E. Gtr.

T	.	.	.	0	0	0
A	4	3	3	4	4	4
B						

E. Bass

E. Bass

Organ

FM

FX 5

Mich - Quand On A Plus Rien perdre

Percussion

♩ = 75,000000

V.S.

Percussion

Percussion

45

48

51

54

56

57

58

59

60

61

V.S.

4

Percussion

62

63

64

65

66

Mich - Quand On A Plus Rien perdre

7-string Electric Guitar

♩ = 75,000000

E										
B										
G										
D										
A										
E										
A										

5

T										
A										
B										

8

T										
A										
B										

12

T										
A										
B										

15

T										
A										
B										

18

T										
A										
B										

21

T										
A										
B										

24

T										
A										
B										

27

T										
A										
B										

30

T										
A										
B										

V.S.

T													
A	0	0	3	4	4	4	4	2	4	2	3	3	4
B	2	2	4	4	4	4	4				4	4	4

37

T	3												
A	4		4	4	4	4	4	4	4	4	4	4	4
B			2	2	2	2	2	2	2	2	2	2	2

40

T	0	0	0	0	0	0	0	4	4	4	4	4	0	2	0
A								2	2	2	2	2	2	2	2
B	3	3	3	3	3	3	3	2	2	2	2	2	2	2	2

43

T	0	0	0	0	0	0	0	0	0	0	0	0	2	2	2
A															
B													0	0	3

46

T				0	0	0	0	0	0	4	4	4	4	4	4
A										4	4	4	4	4	4
B	2	2	2	2	2	2	2	2	2	4	4	4	2	2	2

49

T	0	0	0	0	0	0	0	0	4	4	4	4	4	4	4
A									4	4	4	4	4	4	4
B									4	4	4	4	4	4	4

52

T	3	3	3	0	0	0	0	0	0	2	2	0	0	0
A	4	4	4	4	4	4	4	4	4	4	4	4	4	4
B														

55

T	0	0	2	2	2	3	3	3	0	2	0	0	0	0	2	2
A	4	4	4	4	4	4	4	4	4	4	4	4	4	4	4	4
B																

58

T				0	0	0	0	0	2	2	2	3	3	3	0	0	0
A	4	4	4	4	4	4	4	4	4	4	4	4	4	4	4	4	4
B																	

61

T	0	0	2	2				0	0	0	0	0	2	2		
A	4	4	4	4	4	4	4	4	4	4	4	4	4	4	4	4
B																

Measure	T	A	B
1	0 0 0	3 3 3 4 4 4 4 4	
2	0 0 2 2	4 4 4 4 4	
3	0 0 0	4 4 4 4 4 4	

Mich - Quand On A Plus Rien perdre

5-string Electric Bass

♩ = 75,000000

V.S.

27

30

33

35

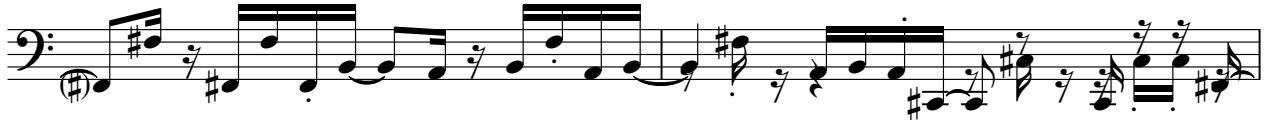

37

40

43

46

48

51

53

56

58

60

62

64

66

Mich - Quand On A Plus Rien perdre

Fretless Electric Bass

♩ = 75,000000

5

8

11

14

17

19

22

24

26

V.S.

2

28

Fretless Electric Bass

30

33

36

39

41

44

46

48

50

Fretless Electric Bass

3

52

54

56

58

60

62

64

66

Mich - Quand On A Plus Rien perdre

Rock Organ

♩ = 75,000000

V.S.

25

27

30

33

36

39

41

43

46

48

50

53

56

59

62

65

♩ = 75,000000

4

6

8

10

12

14

16

18

20

22

24

26

28

30

32

34

36

V.S.

38

40

42

44

46

48

50

52

54

56

58

60

62

64

66

♩ = 75,000000

14

21

26

9

40

47

53

59

63
