

Mich - Qui A Tu Grand Maman

♩ = 115,000031

Piano

melodie

5

Piano

7

Piano

melodie

9

Piano

melodie

12

Piano

melodie

15

Piano

melodie

17

Piano

melodie

19

Piano

melodie

21

Piano

melodie

23

Piano

melodie

26

Piano

melodie

29

Piano

melodie

31

Piano

melodie

33

Piano

melodie

35

Piano

melodie

37

Piano

melodie

39

Piano

melodie

42

Piano

melodie

45

Piano

melodie

47

Piano

melodie

49

Piano

melodie

51

Piano

melodie

53

Piano

melodie

55

Piano

melodie

57

Piano

melodie

59

Piano

melodie

61

Piano

melodie

Piano Mich - Qui A Tu Grand Maman

♩ = 115,000031

V.S.

18

20

22

25

28

31

33

35

37

39

42

45

48

50

52

54

56

58

2

melodie

52

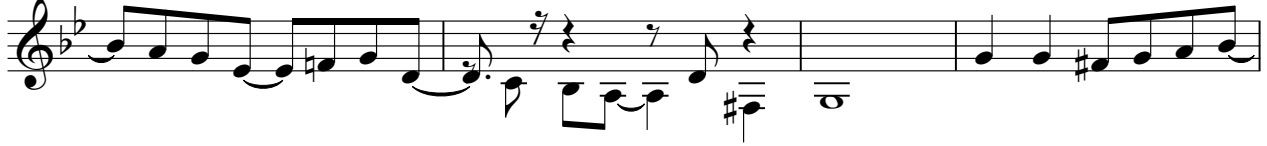

56

60

