

# Mich - Rain Rain Rain shower

♩ = 127,000252

Close Hi-Hat

Piano

Acc Guitare

Acc Guitare

4

Open Hi-Hat

6

Bass Drum

Piano

Acc Guitare

Acc Bass

9

Open Hi-Hat

Bass Drum

Piano

Acc Guitare

Acc Bass

12

Piano

Acc Guitare

Acc Bass

14

Acc Guitare

Acc Bass

17

Acc Guitare

Acc Bass

20

Acc Guitare

Acc Bass

23

Open Hi-Hat

Close Hi-Hat

Bass Drum

SNARE D3

SNARE E3

Acc Guitare

Acc Bass

Open Hi-Hat

Close Hi-Hat

Bass Drum

SNARE D3

Snare 2

Tom 1

Crash Cymbal

Ride Cymbal

SNARE E3

Piano

Acc Guitare

Acc Guitare

Acc Bass

Acc Bass

STRINGS

28

Close Hi-Hat

Bass Drum

SNARE D3

Crash Cymbal

Ride Cymbal

SNARE E3

Piano

Acc Guitare

Acc Bass

STRINGS

33

The lower section of the score includes:

- Acc Bass:** An acoustic bass line with a melodic and harmonic accompaniment.

35

This musical score page contains the following parts:

38

40

Close Hi-Hat

Bass Drum

SNARE D3

SNARE E3

Piano

Acc Guitare

Acc Bass

STRINGS

42

Close Hi-Hat

Bass Drum

SNARE D3

Tom 1

Crash Cymbal

SNARE E3

Piano

Acc Guitare

Acc Guitare

Acc Bass

STRINGS

45

Close Hi-Hat

Bass Drum

SNARE D3

Crash Cymbal

SNARE E3

Piano

Acc Guitare

Acc Guitare

Acc Bass

Acc Bass

47

Close Hi-Hat

Bass Drum

SNARE D3

Crash Cymbal

SNARE E3

Piano

Acc Guitare

Acc Bass

52

Close Hi-Hat

Bass Drum

SNARE D3

SNARE E3

Piano

Acc Guitare

Acc Bass

54

Close Hi-Hat

Bass Drum

SNARE D3

Crash Cymbal

SNARE E3

Piano

Acc Guitare

Acc Bass

56

Open Hi-Hat

Close Hi-Hat

Bass Drum

SNARE D3

SNARE E3

Piano

Acc Guitare

Acc Bass

Open Hi-Hat

Close Hi-Hat

Bass Drum

SNARE D3

Snare 2

Tom 1

Crash Cymbal

Ride Cymbal

SNARE E3

Piano

Acc Guitare

Acc Guitare

Acc Bass

Acc Bass

STRINGS

61

Close Hi-Hat

Bass Drum

SNARE D3

Crash Cymbal

Ride Cymbal

SNARE E3

Piano

Acc Guitare

Acc Bass

STRINGS

64

66

68

Close Hi-Hat

Close Hi-Hat drum notation for measures 68-70. The notation consists of a single staff with a double bar line and a 'C' time signature. It features a series of 'x' marks on a five-line staff, indicating the placement of the hi-hat cymbal. The marks are positioned on the second and fourth lines of the staff, corresponding to the eighth and sixteenth notes of the measures.

Bass Drum

Bass Drum drum notation for measures 68-70. The notation consists of a single staff with a double bar line and a 'C' time signature. It features a series of notes on a five-line staff, indicating the placement of the bass drum. The notes are positioned on the second line of the staff, corresponding to the eighth and sixteenth notes of the measures.

SNARE D3

SNARE D3 drum notation for measures 68-70. The notation consists of a single staff with a double bar line and a 'C' time signature. It features a series of notes on a five-line staff, indicating the placement of the snare drum. The notes are positioned on the second line of the staff, corresponding to the eighth and sixteenth notes of the measures.

Crash Cymbal

Crash Cymbal drum notation for measures 68-70. The notation consists of a single staff with a double bar line and a 'C' time signature. It features a series of notes on a five-line staff, indicating the placement of the crash cymbal. The notes are positioned on the second line of the staff, corresponding to the eighth and sixteenth notes of the measures.

SNARE E3

SNARE E3 drum notation for measures 68-70. The notation consists of a single staff with a double bar line and a 'C' time signature. It features a series of notes on a five-line staff, indicating the placement of the snare drum. The notes are positioned on the second line of the staff, corresponding to the eighth and sixteenth notes of the measures.

Piano

Acc Guitare

Acc Guitare notation for measures 68-70. The notation consists of a single staff with a treble clef. It features a series of notes and chords on a five-line staff, indicating the placement of the acoustic guitar. The notes are positioned on the second and fourth lines of the staff, corresponding to the eighth and sixteenth notes of the measures.

Acc Bass

Acc Bass notation for measures 68-70. The notation consists of a single staff with a bass clef. It features a series of notes and chords on a five-line staff, indicating the placement of the acoustic bass. The notes are positioned on the second and fourth lines of the staff, corresponding to the eighth and sixteenth notes of the measures.

STRINGS

STRINGS notation for measures 68-70. The notation consists of a single staff with a bass clef. It features a series of notes and chords on a five-line staff, indicating the placement of the strings. The notes are positioned on the second and fourth lines of the staff, corresponding to the eighth and sixteenth notes of the measures.

71

Close Hi-Hat

Bass Drum

SNARE D3

SNARE E3

Piano

Acc Guitare

Acc Bass

STRINGS

73

Close Hi-Hat

Bass Drum

SNARE D3

SNARE E3

Piano

Acc Guitare

Acc Bass

STRINGS

75

80

Close Hi-Hat

Bass Drum

SNARE D3

Crash Cymbal

SNARE E3

Piano

Acc Guitare

Acc Bass

85

Close Hi-Hat

Bass Drum

SNARE D3

SNARE E3

Piano

Acc Guitare

Acc Bass

89

Open Hi-Hat

Close Hi-Hat

Bass Drum

SNARE D3

SNARE E3

Piano

Acc Guitare

Acc Bass

91

Open Hi-Hat

Close Hi-Hat

Bass Drum

SNARE D3

Snare 2

Tom 1

Crash Cymbal

Ride Cymbal

SNARE E3

Piano

Acc Guitare

Acc Guitare

Acc Bass

Acc Bass

STRINGS

94

Close Hi-Hat

Bass Drum

SNARE D3

Crash Cymbal

Ride Cymbal

SNARE E3

Piano

Acc Guitare

Acc Bass

STRINGS

97

99

Close Hi-Hat

Bass Drum

SNARE D3

Tom 1

Ride Cymbal

SNARE E3

Piano

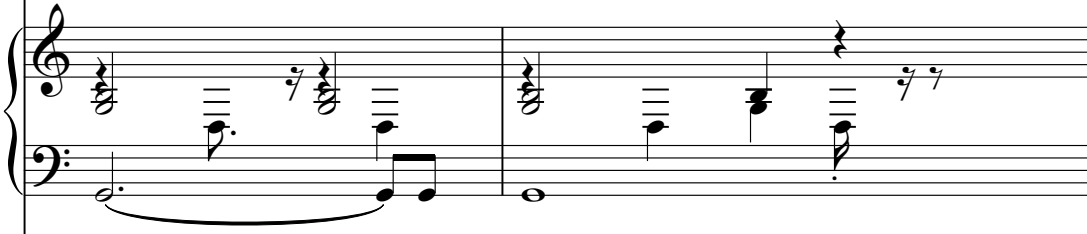

Acc Guitare

Acc Bass

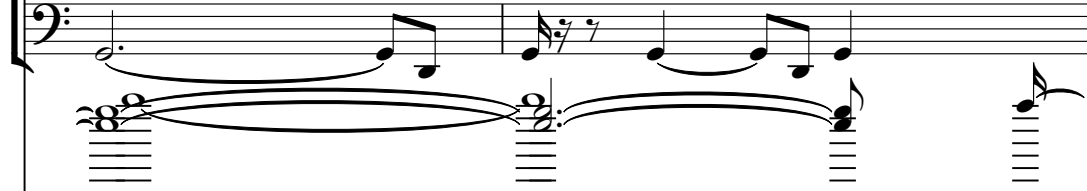

STRINGS

101

104

Close Hi-Hat

Bass Drum

SNARE D3

SNARE E3

Piano

Acc Guitare

Acc Bass

STRINGS

106

Close Hi-Hat

Bass Drum

SNARE D3

SNARE E3

Piano

Acc Guitare

Acc Bass

STRINGS

108

**Close Hi-Hat**: Two measures of eighth notes marked with 'x'.

**Bass Drum**: Measure 1: quarter note, quarter note. Measure 2: half note, quarter note.

**SNARE D3**: Measure 1: sixteenth-note runs (6 notes), quarter rest. Measure 2: quarter note, quarter rest.

**Tom 1**: Measure 1: quarter rest. Measure 2: sixteenth-note runs (6 notes), quarter rest.

**Crash Cymbal**: Measure 1: quarter rest. Measure 2: crash cymbal symbol.

**SNARE E3**: Measure 1: sixteenth-note runs (6 notes), quarter rest. Measure 2: quarter note, quarter rest.

**Acc Guitare**: Measure 1: complex rhythmic accompaniment. Measure 2: melodic accompaniment.

**Acc Bass**: Measure 1: quarter note, quarter note. Measure 2: half note, quarter note.

**STRINGS**: Measure 1: complex chordal accompaniment. Measure 2: melodic accompaniment with a triplet of eighth notes.

110

112

114

116

118

120

Close Hi-Hat

Bass Drum

SNARE D3

Crash Cymbal

Ride Cymbal

SNARE E3

Piano

Acc Guitare

Acc Bass

STRINGS

3

122

124

Close Hi-Hat

Bass Drum

SNARE D3

Snare 2

Ride Cymbal

SNARE E3

Piano

Acc Guitare

Acc Bass

STRINGS

126

128

130

Close Hi-Hat

Bass Drum

SNARE D3

Ride Cymbal

SNARE E3

Piano

Acc Guitare

Acc Bass

STRINGS

132

Close Hi-Hat

Bass Drum

SNARE D3

Crash Cymbal

Ride Cymbal

SNARE E3

Piano

Acc Guitare

Acc Bass

STRINGS

134

136

Close Hi-Hat

Bass Drum

SNARE D3

Crash Cymbal

Ride Cymbal

SNARE E3

Piano

Acc Guitare

Acc Bass

STRINGS

3

138

140

Close Hi-Hat

Bass Drum

SNARE D3

Crash Cymbal

Ride Cymbal

SNARE E3

Piano

Acc Guitare

Acc Bass

STRINGS

3

142

144

Close Hi-Hat

Bass Drum

SNARE D3

Crash Cymbal

Ride Cymbal

SNARE E3

Piano

Acc Guitare

Acc Bass

STRINGS

146

Close Hi-Hat

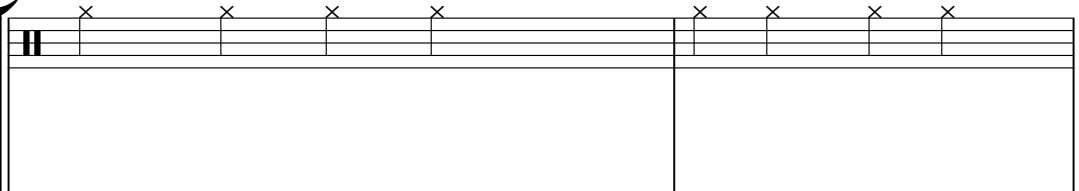

Close Hi-Hat drum notation showing a steady eighth-note pattern with 'x' marks above the notes.

Bass Drum

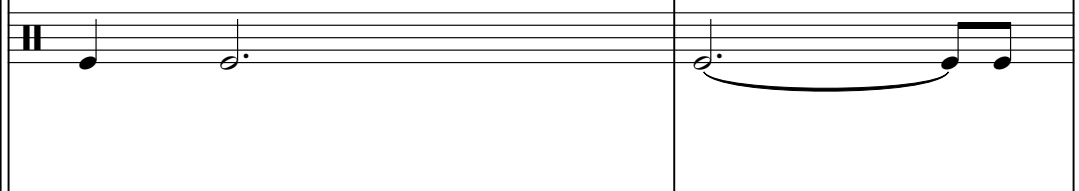

Bass Drum drum notation with a dotted quarter note followed by an eighth note, then a half note with a slur.

SNARE D3

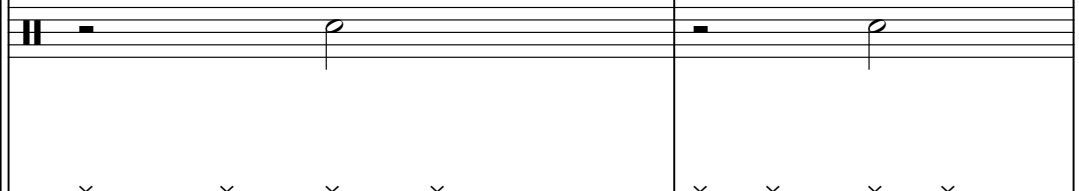

SNARE D3 drum notation with a quarter note followed by a half note.

Ride Cymbal

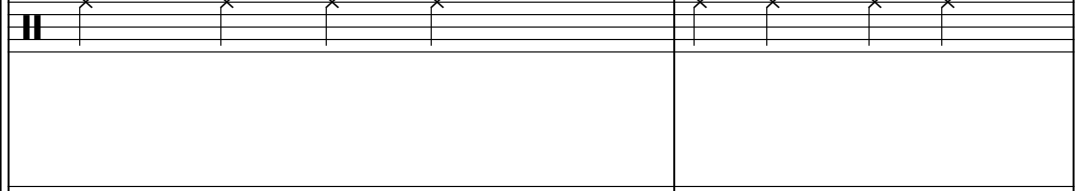

Ride Cymbal drum notation showing a steady eighth-note pattern with 'x' marks above the notes.

SNARE E3

SNARE E3 drum notation with a quarter note followed by a half note.

Piano

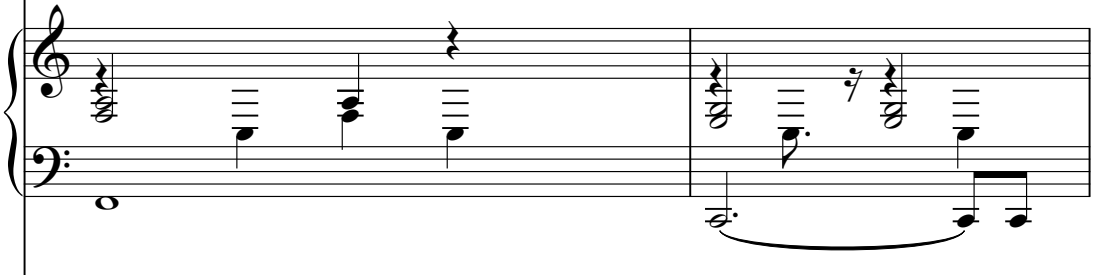

Acc Guitare

Acc Guitare notation in treble clef with a melodic line and chords.

Acc Bass

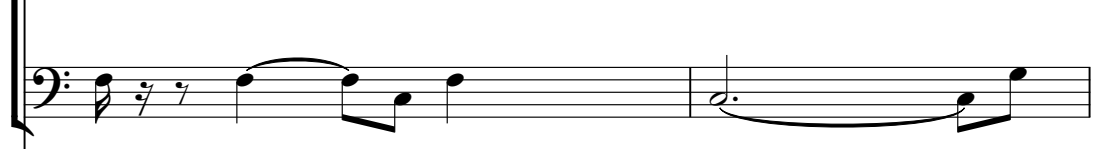

Acc Bass notation in bass clef with a melodic line and chords.

STRINGS

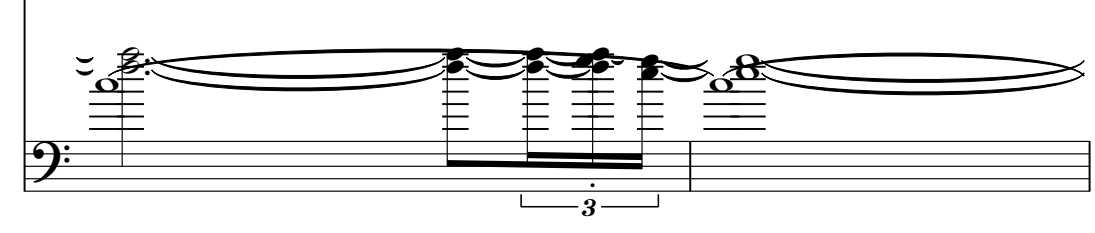

STRINGS notation in bass clef with a melodic line and a triplet of eighth notes.

3

148

Close Hi-Hat

Bass Drum

SNARE D3

Crash Cymbal

Ride Cymbal

SNARE E3

Piano

Acc Guitare

Acc Bass

STRINGS

150

152

Close Hi-Hat

Bass Drum

SNARE D3

Tom 1

Crash Cymbal

Ride Cymbal

SNARE E3

Piano

Acc Guitare

Acc Bass

STRINGS

154

156

♩ = 110,000107

♩ = 110,000107

Bass Drum

Crash Cymbal

Piano

Acc Guitare

Acc Bass

Open Hi-Hat

Mich - Rain Rain Rain shower

♩ = 127,000252

7 13

25

30

60

30

92

64 5

♩ = 110,000107

# Mich - Rain Rain Rain shower

## Close Hi-Hat

♩ = 127,000252

**22**

27

33

39

45

51

57

63

69

73

2

# Close Hi-Hat

78

84

90

96

102

108

114

120

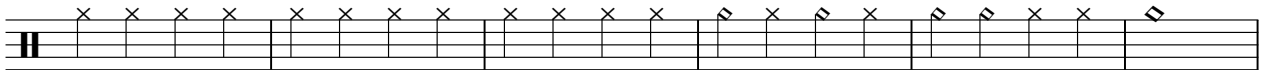

126

132

Close Hi-Hat

138

144

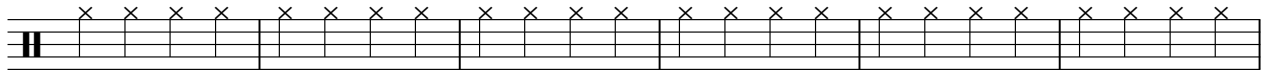

150

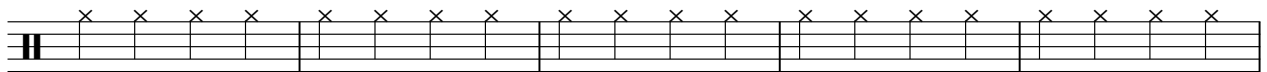

155

♩ = 110,000107

78

85

92

99

106

113

120

127

134

141

Bass Drum

3

148

154

♩ = 110,000107

**3**

# Mich - Rain Rain Rain shower

## SNARE D3

♩ = 127,000252

23

4/4

28

34

40

2

47

54

60

67

3

72

2

SNARE D3

144

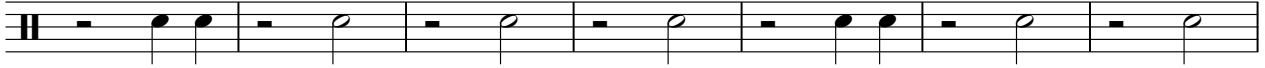

151

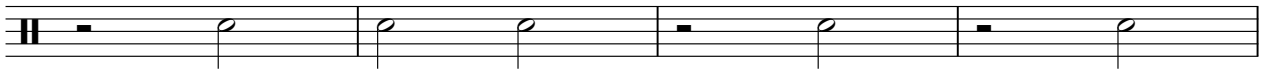

155

♩ = 110,000107

**4**

# Mich - Rain Rain Rain shower

Snare 2

♩ = 127,000252

**25** **23**

4/4

51

**8** **23** **8**

4/4

92

**23** **6**

4/4

124

♩ = 110,000107

**31** **5**

**6**

4/4

# Mich - Rain Rain Rain shower

Tom 1

♩ = 127,000252

25 7 3

35 7 6 7

51 8 \* \* 7 7 3

75 6 7 8 \* \*

93 7 7 6 7 3

116 11 6 23

152 4 4

♩ = 110,000107

# Mich - Rain Rain Rain shower

## Crash Cymbal

♩ = 127,000252

26

35

51

64

80

94

110

122

133

145

2

# Crash Cymbal

153

♩ = 110,000107

Ride Cymbal

Mich - Rain Rain Rain shower

♩ = 127,000252

26

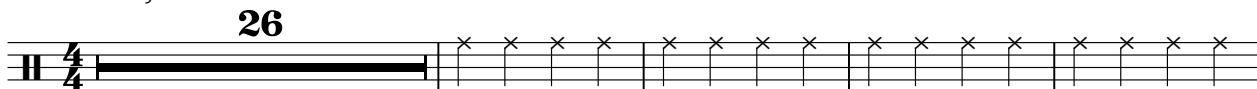

31

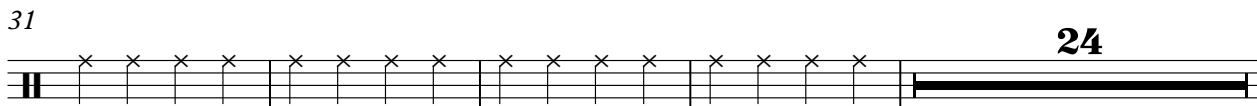

59

65

93

99

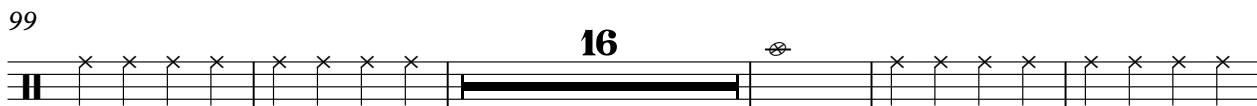

120

126

132

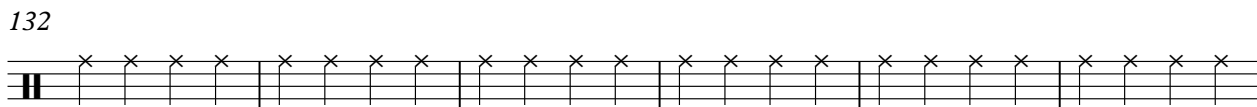

138

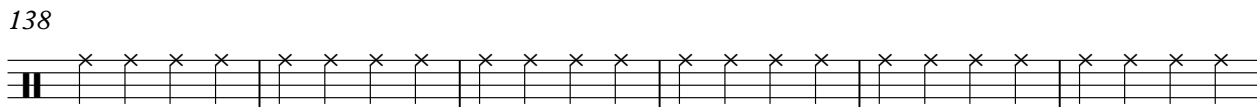

V.S.

2

# Ride Cymbal

144

150

154

♩ = 110,000107

**5**

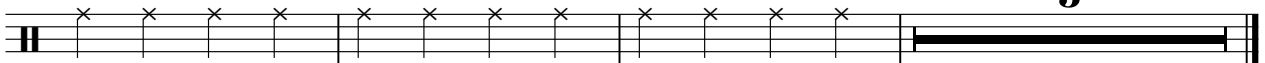

# Mich - Rain Rain Rain shower

## SNARE E3

♩ = 127,000252

23

28

34

40

47

54

60

67

72

SNARE E3

3

144

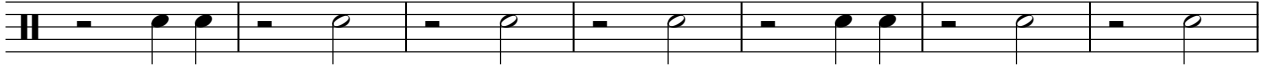

151

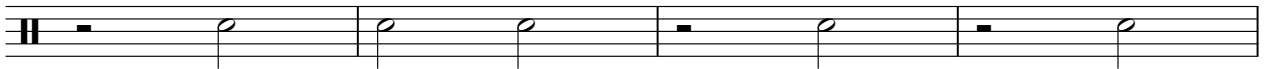

155

♩ = 110,000107

4

# Mich - Rain Rain Rain shower

Piano

♩ = 127,000252

3

8

12 14 14

29

34

39

V.S.

45

48

52

55

58

63

68

73

78

81

85

88

V.S.

91

96

101

106

111

116

121

126

131

136

141

146

151

156

$\text{♩} = 110,000107$

# Mich - Rain Rain Rain shower

Acc Guitare

♩ = 127,000252

5

8

12

15

18

21

24

26

**16**

# Mich - Rain Rain Rain shower

Acc Guitare

♩ = 127,000252

**24**

28

31

34

37

40

43

**13**

Acc Guitare

106

110

114

118

122

126

130

134

138

142

V.S.

146

150

154

157 ♩ = 110,000107

# Mich - Rain Rain Rain shower

Acc Bass

♩ = 127,000252

7 14

26

32

37

42

13

60

65

70

75

13

143

148

153

157 ♩ = 110,000107

# Mich - Rain Rain Rain shower

Acc Bass

♩ = 127,000252

11

18

26 18

49

54

60 18

83

88

93 64 4

♩ = 110,000107

STRINGS

Mich - Rain Rain Rain shower

♩ = 127,000252

25

32

39 16

59

67

73 16

94

102

107

112

V.S.

