

Mich - Stuff Dreams Are Made Of Carly Simon

00:00:03:00

1.1,00

The Stuff That Dreams Are Made Of by Carly Simon sequenced by Mike Boyce tinker@worldnet.att.net

♩ = 93,500031

Melody

Piano

Bass

Rhodes

5

Melody

Piano

Bass

Rhodes

9

Melody

Piano

Guitar

Bass

Rhodes

13

Melody
Piano
Guitar
Bass
Rhodes

16

Melody
Piano
Guitar
Bass
Rhodes
Strings

19

Melody
Piano
Guitar
Bass
Rhodes
Strings

22

Melody
Piano
Guitar
Bass
Rhodes
Strings

25

Melody

Piano

Guitar

Bass

Rhodes

29

Melody

Piano

Guitar

Bass

Rhodes

Strings

32

Melody
Piano
Guitar
Bass
Rhodes
Strings

35

Melody
Piano
Guitar
Bass
Rhodes
Strings

38

Melody

Piano

Guitar

Bass

Rhodes

Strings

40

Melody

Piano

Guitar

Bass

Rhodes

Strings

43

Melody

Piano

Guitar

Bass

Choir

Rhodes

Strings

47

Melody

Piano

Guitar

Bass

Choir

Rhodes

Strings

51

Melody

Piano

Guitar

Bass

Choir

Rhodes

Strings

Melody

Piano

Guitar

Bass

Choir

Rhodes

Strings

59

Melody

Piano

Guitar

Bass

Choir

Rhodes

Strings

63

Piano

Guitar

Bass

Choir

Rhodes

Strings

67

Melody

Piano

Guitar

Bass

Choir

Rhodes

Strings

71

Melody

Piano

Guitar

Bass

Choir

Rhodes

Strings

75

Melody
Piano
Guitar
Bass
Choir
Rhodes
Strings

79

Melody
Piano
Guitar
Bass
Choir
Rhodes
Strings

83

Melody

Piano

Guitar

Bass

Choir

Rhodes

Strings

87

Melody

Piano

Guitar

Bass

Choir

Rhodes

Strings

91

Melody

Piano

Guitar

Bass

Choir

Rhodes

Strings

95

Melody

Piano

Guitar

Bass

Choir

Rhodes

Strings

99

Melody

Piano

Guitar

Bass

Choir

Rhodes

Strings

103

Melody

Piano

Guitar

Bass

Choir

Rhodes

Strings

107

Melody

Piano

Guitar

Bass

Choir

Rhodes

Strings

111

Melody

Piano

Guitar

Bass

Choir

Rhodes

Strings

114

Melody

Piano

Guitar

Bass

Choir

Rhodes

Strings

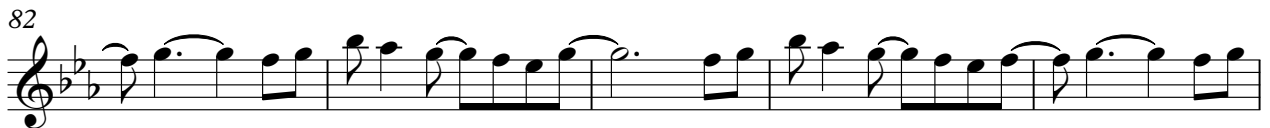

97

102

107

112

Piano Mich - Stuff Dreams Are Made Of Carly Simon

♩ = 93,500031

5

9

13

16

20

24

28

1997

V.S.

32

36

39

42

46

50

54

58

62

66

70

74

78

82

86

90

94

98

V.S.

102

106

110

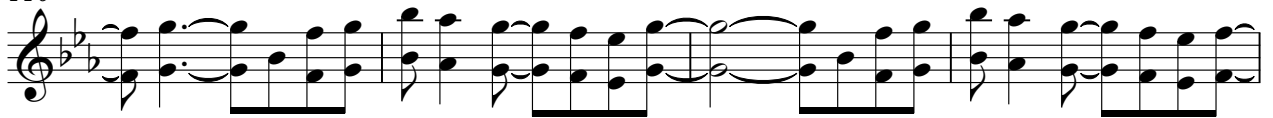

114

Guitar Mich - Stuff Dreams Are Made Of Carly Simon

♩ = 93,500031

8

12

15

19

23

27

31

35

38

40

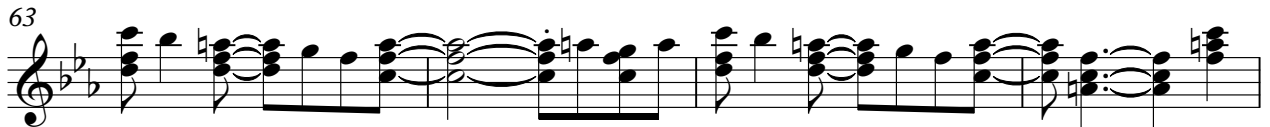
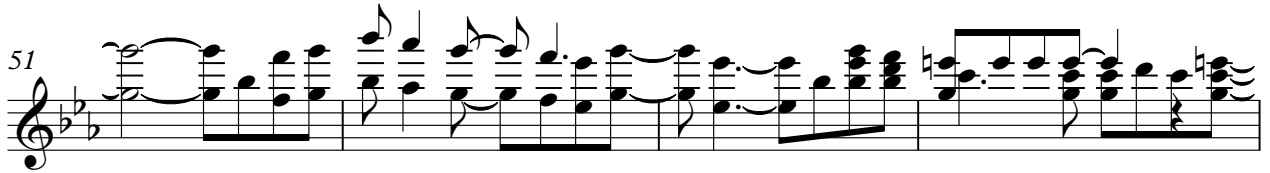

Bass Mich - Stuff Dreams Are Made Of Carly Simon

♩ = 93,500031

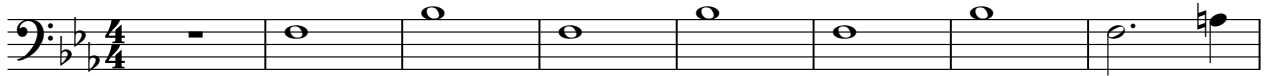

2

Bass

52

57

62

68

73

78

82

86

90

94

98 Bass 3

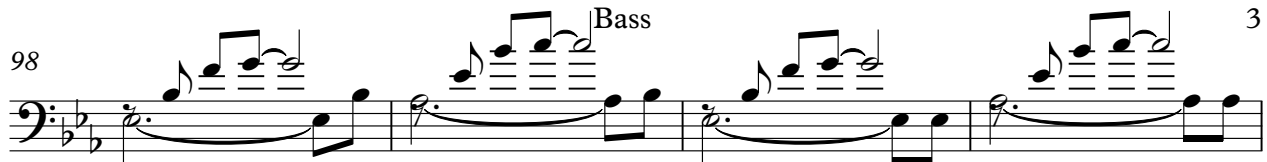

102

106

110

114

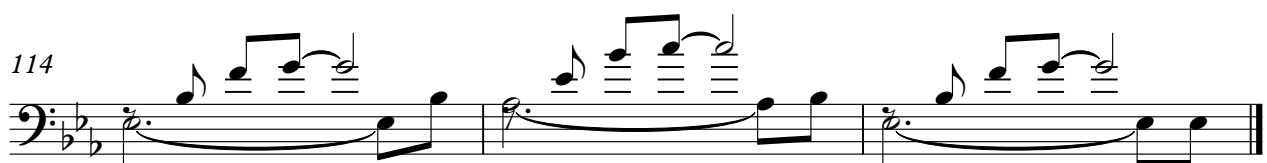

Mich - Stuff Dreams Are Made Of Carly Simon

Choir

♩ = 93,500031

43

47

51

55

59

63

67

71

75

79

1997

V.S.

Rhodes Mich - Stuff Dreams Are Made Of Carly Simon

♩ = 93,500031

5

9

13

16

20

24

28

32

36

39

42

46

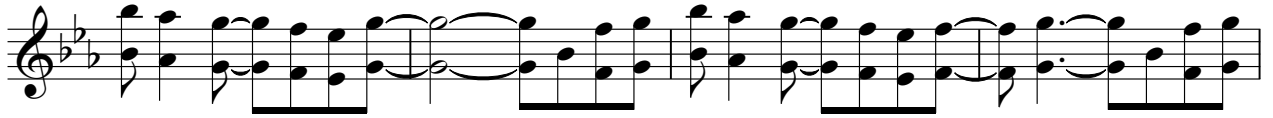

50

54

58

62

66

70

74

78

82

86

V.S.

90

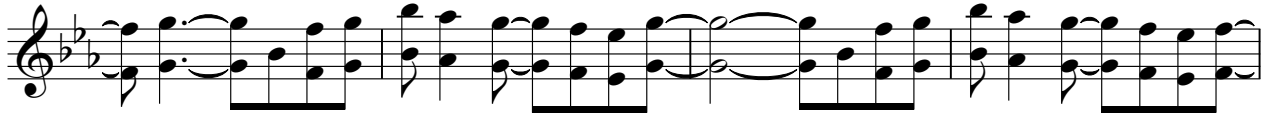

94

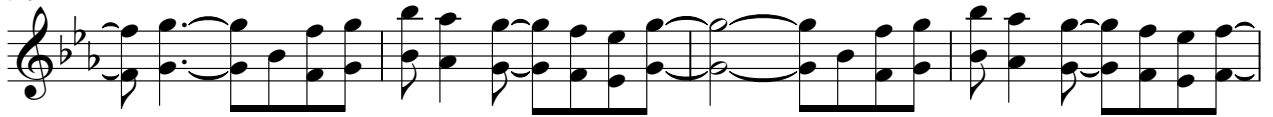

98

102

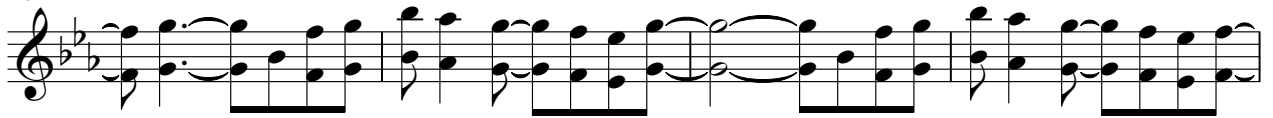

106

110

114

Strings Mich - Stuff Dreams Are Made Of Carly Simon

♩ = 93,500031

16

20

24

31

34

37

40

43

47

51

55

59

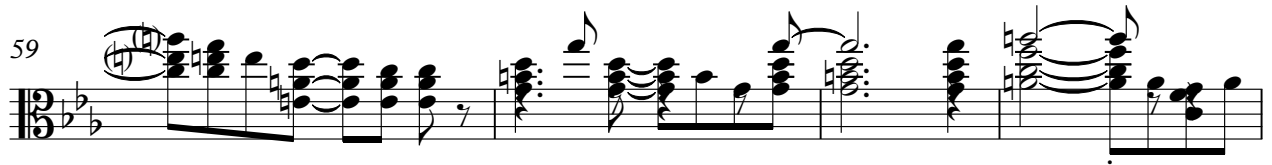

63

67

71

75

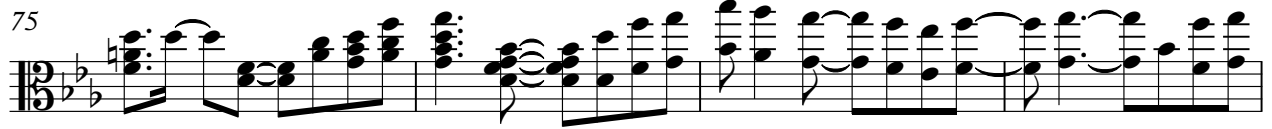

79

83

87

91

Strings

95

99

103

107

111

114

