

Mich - Thriller

0.0"
1.1,00
(C) 1983 EMI Music Sales Ltd. Jackson

♩ = 120,000000

Melody

Whistle

Drums

Acoustic Guitar

Muted Electric Guitar

Shamisen

Electric Bass

Church Organ

Bass

Chorused Piano

Brass Section

Synth Bass Lead

Polysynth

Background Vocals

♩ = 120,000000

4

Drums

Acoustic Guitar

Polysynth

7

Drums

Acoustic Guitar

Polysynth

10

Drums

Acoustic Guitar

Church Organ

Bass

Brass Section

Polysynth

13

Drums

Church Organ

Bass

Brass Section

Polysynth

15

Drums

Bass

Chorused Piano

Polysynth

17

Drums

Bass

Chorused Piano

19

Drums

Bass

Chorused Piano

21

Melody

Drums

Bass

Polysynth

close to mid night

23

Melody

Drums

Bass

Polysynth

some thing evil's lurk ing in the dark

25

Melody

Drums

Bass

Polysynth

der the moon light

27

Melody

Drums

Bass

Polysynth

Background Vocals

see a sight that al most stops your heart try to scream

29

Melody

Drums

Muted Electric Guitar

Bass

Polysynth

Background Vocals

But ter ror takes the sound Be fore you make

31

Melody

Drums

Muted Electric Guitar

Bass

Polysynth

Background Vocals

start to freeze

33

Melody

Drums

Muted Electric Guitar

Bass

Polysynth

Background Vocals

As horror looks you right bet ween the eyes

35

Melody

Drums

Muted Electric Guitar

Bass

Polysynth

You're pa ra lyzed this is

37

Melody

Drums

Muted Electric Guitar

Bass

Synth Bass Lead

Polysynth

Background Vocals

thr il ler, thrl ler night /And

39

Melody

Drums

Muted Electric Guitar

Bass

Synth Bass Lead

Polysynth

no one's gonna save you from the beast a boat to strike know it's

41

Melody

Drums

Muted Electric Guitar

Bass

Synth Bass Lead

Polysynth

Background Vocals

thfil ler, thfil ler night /You're

43

Melody

fight ing for your life / the side a kil les thri ller to

Drums

Muted Electric Guitar

Bass

Brass Section

Synth Bass Lead

Polysynth

45

Melody

night

Drums

Muted Electric Guitar

Bass

Chorused Piano

47

Melody

Drums

Muted Electric Guitar

Bass

Chorused Piano

Brass Section

49

Melody

Drums

Muted Electric Guitar

Bass

Polysynth

hear the door slam

51

Melody

re a lize there's no where left to run

Drums

Muted Electric Guitar

Bass

Brass Section

Polysynth

53

Melody

feel the cold hand

Drums

Muted Electric Guitar

Bass

Polysynth

55

Melody

won der if you'll e ver see the sun close your eyes

Drums

Muted Electric Guitar

Bass

Brass Section

Polysynth

Background Vocals

57

Melody

And hope that this is just 1 ma gi ca

Drums

Muted Electric Guitar

Bass

Polysynth

Background Vocals

59

Melody

Drums

Muted Electric Guitar

Bass

Polysynth

Background Vocals

tid all the while

61

Melody

Drums

Muted Electric Guitar

Bass

Polysynth

Background Vocals

You hear the crea ture creep in up be hind

63

Melody

Drums

Muted Electric Guitar

Bass

Polysynth

You're eat of time this is

65

Melody

Drums

Muted Electric Guitar

Bass

Brass Section

Synth Bass Lead

Polysynth

Background Vocals

thril ler, thril ler night There

67

Melody

Drums

Muted Electric Guitar

Bass

Synth Bass Lead

Polysynth

ain't no second chance against / The thing

68

Melody

Drums

Muted Electric Guitar

Bass

Brass Section

Synth Bass Lead

Polysynth

Background Vocals

with forty eyes / let

70

Melody

Drums

Muted Electric Guitar

Bass

Brass Section

Synth Bass Lead

Polysynth

Background Vocals

You're fight ing for your life / In side a

72

Melody

Drums

Bass

Brass Section

Polysynth

Background Vocals

kill ing, thri ling to night

74

Melody

Drums

Bass

Brass Section

Polysynth

Background Vocals

crea tures call and the dead start to walk in their

76

Melody

Drums

Bass

Brass Section

Polysynth

mas que rade

78

Melody

Drums

Bass

Brass Section

Polysynth

no es ca pan the jaws of the a men this

80

Melody

Drums

Bass

Brass Section

Polysynth

Background Vocals

time is the end of your

82

Melody

Drums

Bass

Brass Section

Polysynth

Background Vocals

life

84

Melody

Drums

Muted Electric Guitar

Bass

Polysynth

out to get you, there's

86

Melody

de mons clos ing in on eve ry side

Drums

Muted Electric Guitar

Bass

Brass Section

Polysynth

88

Melody

will pos sess you ren

Drums

Muted Electric Guitar

Bass

Polysynth

90

Melody

less you change the num ber on your dial is the time

Drums

Muted Electric Guitar

Bass

Brass Section

Polysynth

Background Vocals

92

Melody

Whistle

/For you and I to cud-dle close to ge

Drums

Muted Electric Guitar

Bass

Polysynth

Background Vocals

94

Melody

Whistle

Drums

Muted Electric Guitar

Bass

Polysynth

Background Vocals

ther through the night

96

Melody

Whistle

Drums

Muted Electric Guitar

Bass

Polysynth

Background Vocals

I'll save you from the ter rors on the screen,

98

Melody

Whistle

Drums

Muted Electric Guitar

Bass

Polysynth

/I'll make you see it's a

100

Melody

Drums

Muted Electric Guitar

Bass

Brass Section

Synth Bass Lead

Polysynth

Background Vocals

thriller, thriller night Cause

102

Melody

Drums

Muted Electric Guitar

Bass

Synth Bass Lead

Polysynth

I can think you more/I have a ny ghost would dare to try

104

Melody

Drums

Muted Electric Guitar

Bass

Brass Section

Synth Bass Lead

Polysynth

Background Vocals

ler, thful ler night

106

Melody

Drums

Muted Electric Guitar

Bass

Brass Section

Synth Bass Lead

Polysynth

Background Vocals

let me hold you tight and share a
 let's, dit let's, chm

108

Melody

Drums

Bass

Brass Section

Polysynth

Background Vocals

let's / Then let's here to night
 it's a

110

Melody

Drums

Muted Electric Guitar

Bass

Brass Section

Synth Bass Lead

Polysynth

Background Vocals

thriller, thriller night

112

Melody

Drums

Muted Electric Guitar

Bass

Synth Bass Lead

Polysynth

I can think you more than any ghost would dare to try this is

114

Melody

th ril ler, thril ler night /So

Drums

Muted Electric Guitar

Bass

Brass Section

Synth Bass Lead

Polysynth

Background Vocals

116

Melody

Drums

Muted Electric Guitar

Shamisen

Bass

Brass Section

Synth Bass Lead

Polysynth

Background Vocals

118

Melody

Drums

Muted Electric Guitar

Shamisen

Electric Bass

Bass

Background Vocals

120

Melody

Drums

Muted Electric Guitar

Shamisen

Electric Bass

Church Organ

Bass

Background Vocals

122

Melody

Drums

Muted Electric Guitar

Shamisen

Electric Bass

Church Organ

Bass

124

Drums

Muted Electric Guitar

Shamisen

Electric Bass

Church Organ

Bass

4'10.0"
126.1,00
2

126

Drums

Muted Electric Guitar

Shamisen

Electric Bass

Church Organ

Bass

128

Melody

Drums

Muted Electric Guitar

Shamisen

Electric Bass

Church Organ

Bass

4'18.0"
130.1,00
3

130

Melody

Drums

Muted Electric Guitar

Shamisen

Electric Bass

Church Organ

Bass

Background Vocals

4'24.0"
133.1,00
4

132

Drums

Muted Electric Guitar

Shamisen

Electric Bass

Church Organ

Bass

134

Drums

Muted Electric Guitar

Shamisen

Electric Bass

Church Organ

Bass

136

Melody
Drums
Muted Electric Guitar
Shamisen
Electric Bass
Church Organ
Bass

138

Melody
Drums
Muted Electric Guitar
Shamisen
Electric Bass
Church Organ
Bass
Background Vocals

140

Melody

Drums

Muted Electric Guitar

Shamisen

Electric Bass

Church Organ

Bass

Background Vocals

142

Melody

Drums

Muted Electric Guitar

Shamisen

Electric Bass

Church Organ

Bass

Background Vocals

144

Drums

Muted Electric Guitar

Shamisen

Electric Bass

Church Organ

Bass

Background Vocals

4'52.0"
147.1,00
5

146

Whistle

Drums

Muted Electric Guitar

Shamisen

Electric Bass

Church Organ

Bass

148

Whistle

Drums

Muted Electric Guitar

Shamisen

Electric Bass

Church Organ

Bass

5'00.0"
151.1,00
5

150

Whistle

Drums

Muted Electric Guitar

Shamisen

Electric Bass

Church Organ

Bass

152

Whistle

Drums

Muted Electric Guitar

Shamisen

Electric Bass

Church Organ

Bass

5'08.0"
155.1,00
7

154

Whistle

Drums

Muted Electric Guitar

Shamisen

Electric Bass

Church Organ

Bass

156

Whistle

Drums

Muted Electric Guitar

Shamisen

Electric Bass

Church Organ

Bass

5'14.0"
158.1,00
8

Whistle

Drums

Muted Electric Guitar

Shamisen

Electric Bass

Church Organ

Bass

160

Whistle

Drums

Muted Electric Guitar

Shamisen

Electric Bass

Church Organ

Bass

161

Whistle

Drums

Muted Electric Guitar

Shamisen

Electric Bass

Church Organ

Bass

Brass Section

Mich - Thriller

Melody

$\text{♩} = 120,000000$

19

close to mid night /And

23
some thing e vil's lurk ing in the dark der the moon

26
light /You see a sight that al most stops your heart

28
try to scream /But

30
ter ror takes the sound /Be fore you make it start to freeze

33
/As hor ror looks you right bet ween the eyes, /You're pa ra lyzed

36
this is thr il ler, thril ler night /And

39
no one's gon na save you /From the beast a bout to strike know it's thril ler,

42
thril ler night /You're fight ing for your life /In side a kil ler, thril ler to

45
night

V.S.

49

hear the door slam /And re a lize there's no where left to run

52

feel the cold hand /And

55

won der if you'll e ver see the sun close your eyes /And

58

hope that this is just i ma gi na tion

60

all the while /You hear the crea ture creep in' up be hind

63

/You're out of time this is thril ler, thril ler night /There

67

ain't no se cond chance a gainst /The thing with for ty eyes ler

70

/You're fight ing for your life /In side a kil ler, thril ler to night

74

crea tures call /And the dead start to walk /In their mas que rade

77

no es ca pin' the jaws of the a lien this time

81

 is the end of your life out to get

85

 you, /There's de mons clos ing in on eve ry side

88

 will pos sess you /Un less you change the num ber on your dial

91

 is the time /For you and I to cud dle close to ge

94

 ther through the night /I'll

97

 save you from the ter rors on the screen, /I'll make you see it's a

100

 th ril ler, thril ler night/'Cause I can thrill you more /Than a ny ghost

103

 would dare to try ler, thril ler night /So

106

 let me hold you tight and share a ler, dil ler, chil

108

 ler, /Thrill ler here to night it's a thril ler, thril ler night /Girl V.S.

112

I can thrill you more / Than a ny ghost would dare to try this is th ril ler,

115

thrill ler night / So let me hold you tight and share a ler, dil ler, chil

118

ler

129

138

Whistle

Mich - Thriller

♩ = 120,000000

90

95

100

46

150

156

159

3

Mich - Thriller

Drums

♩ = 120,000000

V.S.

32

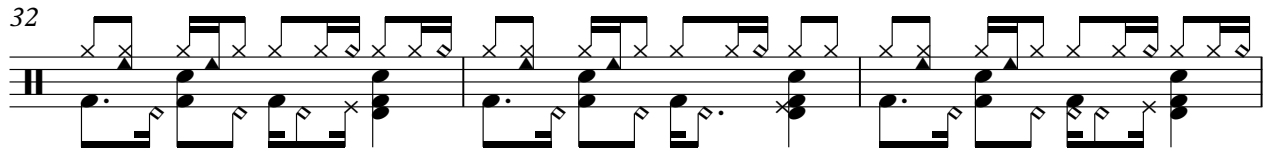

35

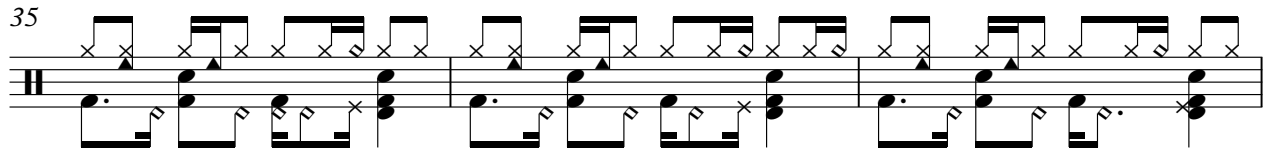

38

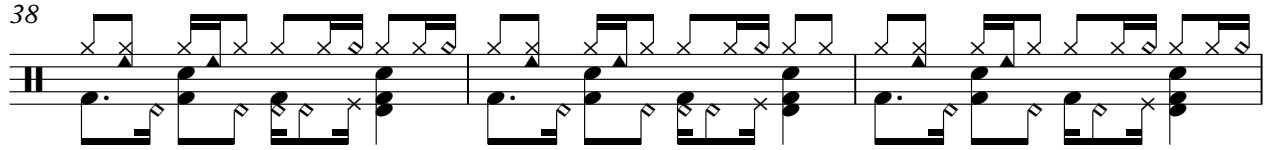

41

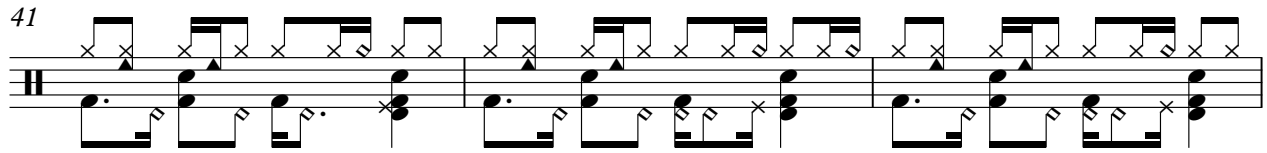

44

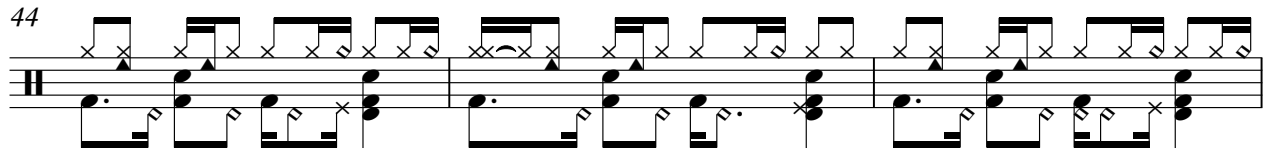

47

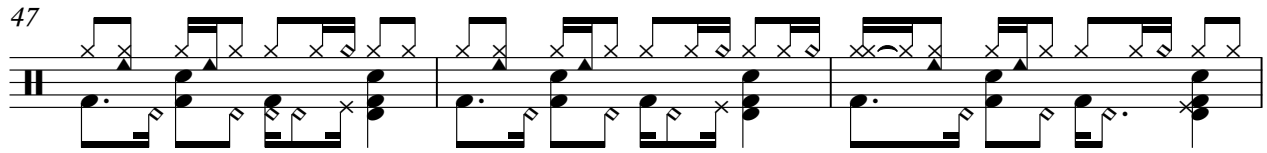

50

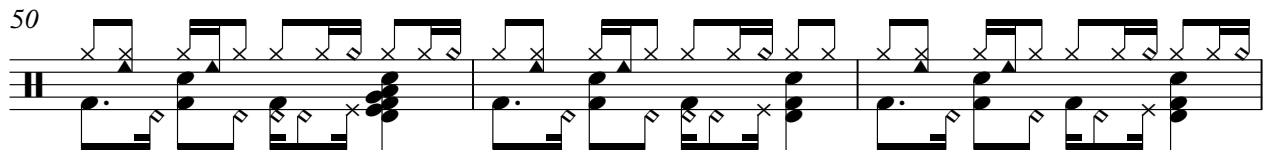

53

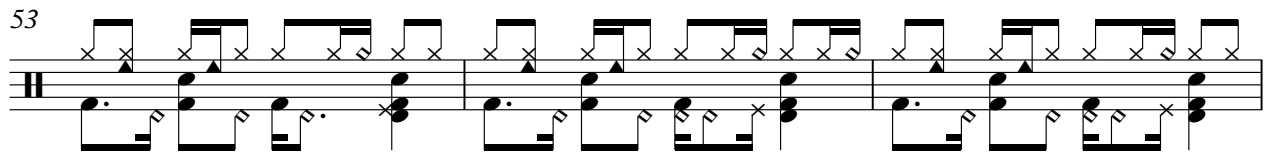

56

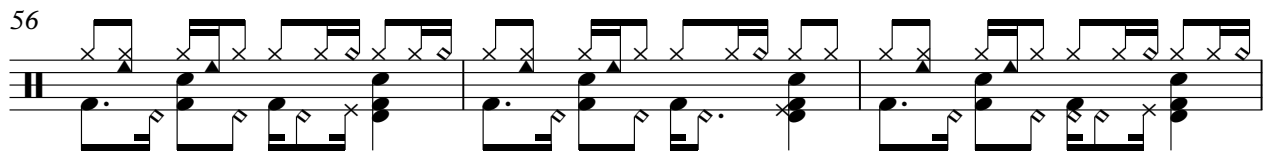

59

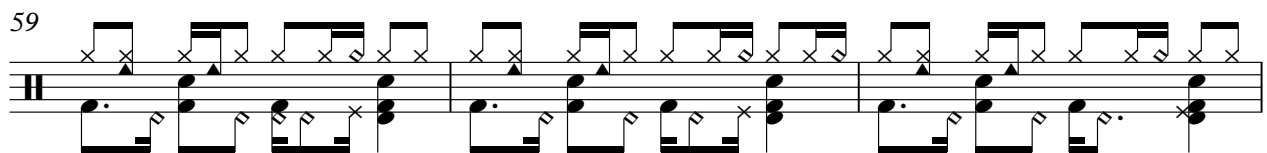

Drums

62

65

68

71

74

77

80

83

86

89

V.S.

92

92

95

95

98

98

101

101

104

104

107

107

110

110

113

113

116

116

119

119

122

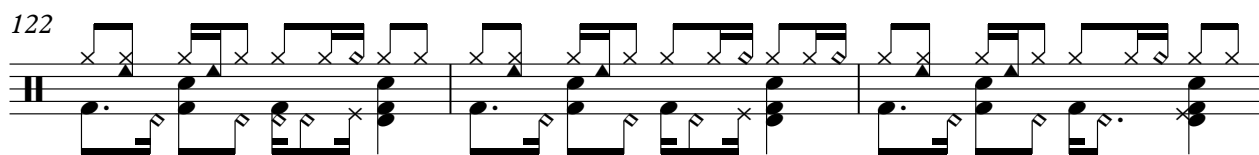

125

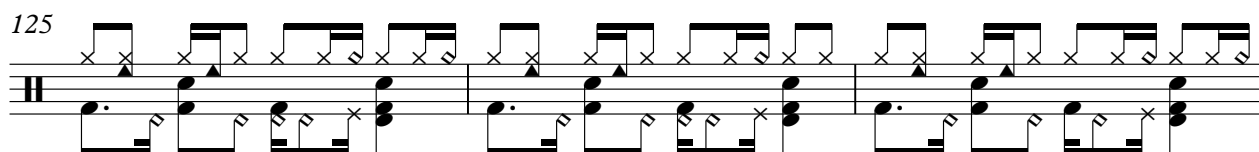

128

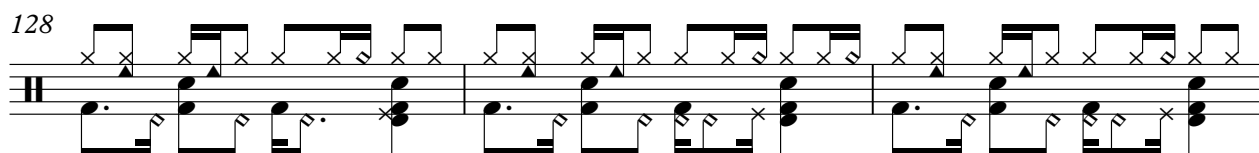

131

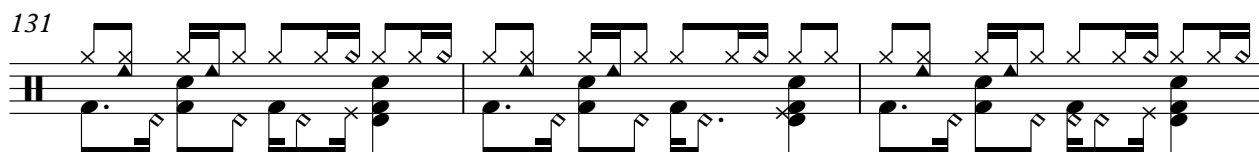

134

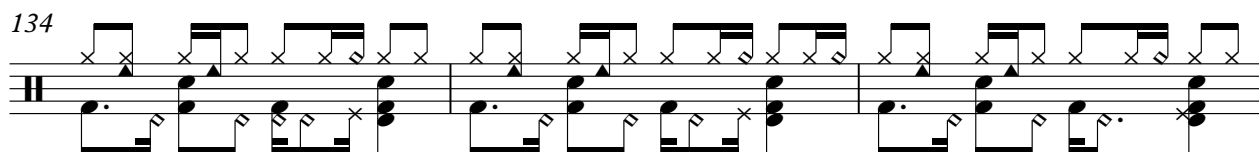

137

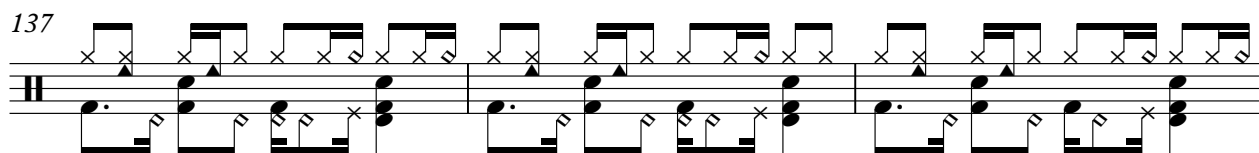

140

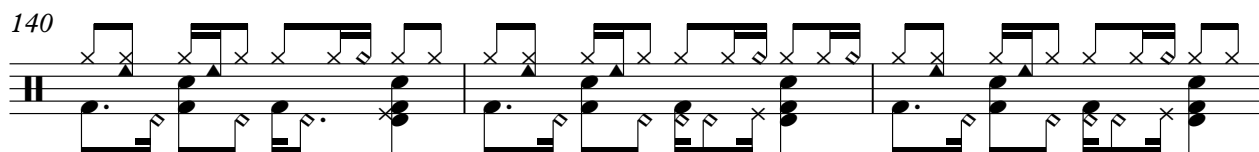

143

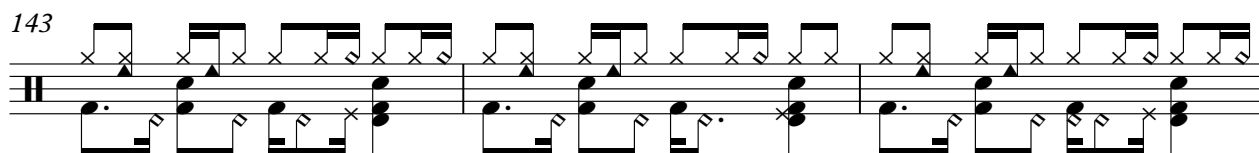

146

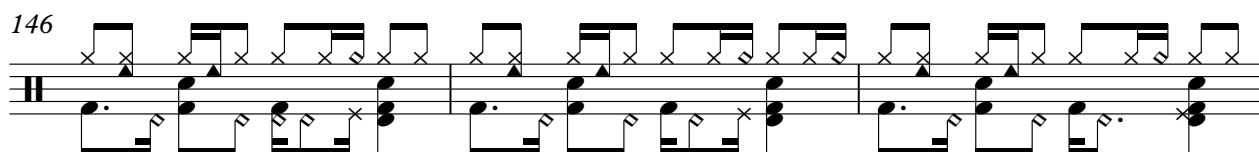

149

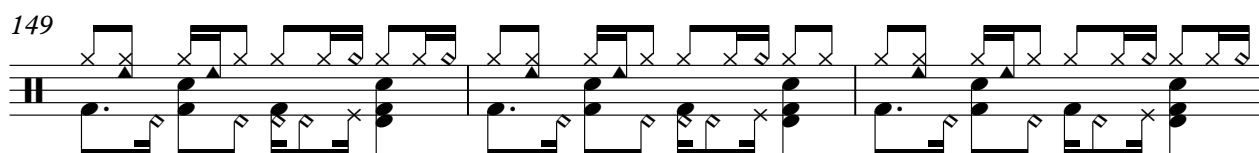

V.S.

Drums

152

155

158

160

♩ = 120,000000

5

8

10

154

Muted Electric Guitar Mich - Thriller

♩ = 120,000000

27

30

32

34

36

38

40

42

45

47

49

51

53

55

57

59

61

63

65

67

69

71

12

85

87

89

91

93

95

97

99

101

103

105

110

112

114

116

119

121

123

125

127

129

131

133

135

137

139

V.S.

Muted Electric Guitar

161

3

♩ = 120,000000

115

119

123

127

131

135

139

143

147

151

V.S.

155

159

Mich - Thriller

Electric Bass

♩ = 120,000000

116

119

122

125

128

131

134

137

140

143

V.S.

2

Electric Bass

146

149

152

155

158

160

Church Organ

Mich - Thriller

♩ = 120,000000

9

14

107

124

128

133

137

V.S.

Church Organ

141

146

154

159

Mich - Thriller

Bass

♩ = 120,000000

9

13

16

19

22

25

28

31

34

37

V.S.

40

43

46

49

52

55

58

61

64

67

70

73

77

81

84

87

90

93

96

99

V.S.

102

105

109

112

115

118

122

126

130

134

138

142

146

150

154

158

161

2

Chorused Piano

Mich - Thriller

♩ = 120,000000

14

18

21

25

48

116

Mich - Thriller

Brass Section

♩ = 120,000000

9

14 30 3

49 3 3 8

65 2

70

75

82 3

88 3 8

101 2

106

Synth Bass Lead

Mich - Thriller

♩ = 120,000000

35

38

41

44

21

67

70

28

100

103

105

3

110

113

116

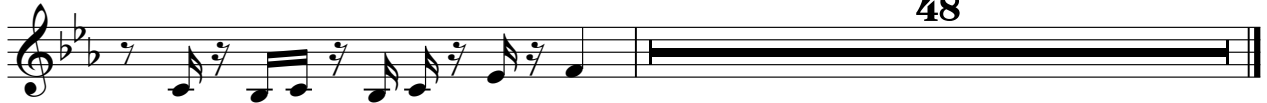

48

Mich - Thriller

Polysynth

♩ = 120,000000

10

17

27

36

43

53

61

68

73

V.S.

78

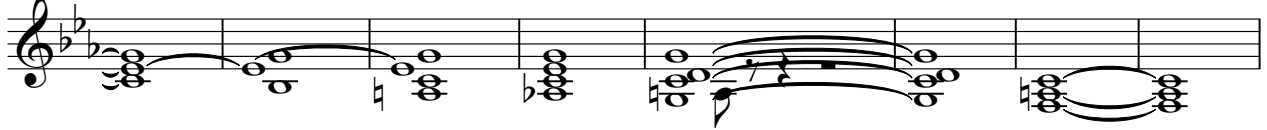

86

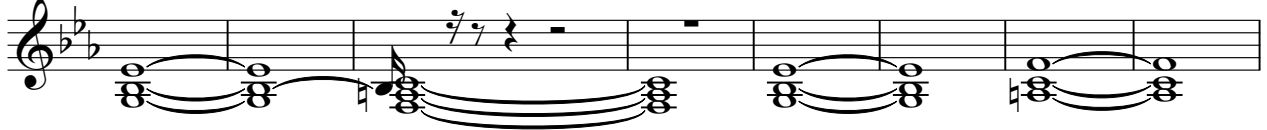

94

101

107

111

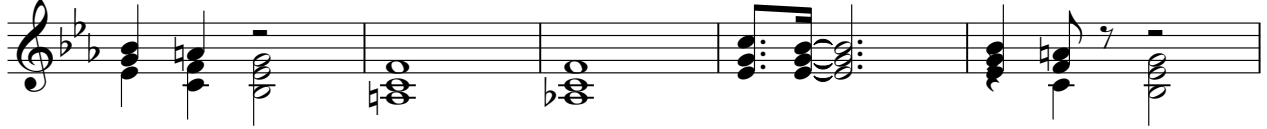

116

Mich - Thriller

Background Vocals

♩ = 120,000000

26

31

2

38

2

13

56

62

2

2

70

76

5

7

91

97

2

102

2

107

111

117

130

139

143

145