

Mich - Tous Les Bateaux Tous Les Oiseaux

♩ = 89,000038

Chant

Fr.Horn

Drums

SteelGtr

Basse

Harpsi

SynVoice

Strings2

Strings1

Trem.Str

Je te don ne rai

4

Chant

Drums

Basse

Harpsi

SynVoice

Strings2

Strings1

Trem.Str

6

Chant

Drums

Basse

Harpsi

SynVoice

Strings2

Strings1

8 $\text{♩} = 75,999969$ $\text{♩} = 65,999992$ $\text{♩} = 88,000023$

Chant

Drums

Basse

Harpsi

SynVoice

Strings2

Strings1

$\text{♩} = 75,999969$ $\text{♩} = 65,999992$ $\text{♩} = 88,000023$

11

Chant

Drums

Basse

Harpsi

SynVoice

Strings2

Strings1

13

Chant

L'ole au trî sor Et lesfruits d'or Et les a beilles

Drums

Basse

Harpsi

SynVoice

Strings2

Strings1

15 $\text{♩} = 75,999969$ $\text{♩} = 65,999992$

Chant
Ne pleure pas, pe ti te fil le Moi,

Fr.Horn

Drums

SteelGtr

Basse

Harpsi

SynVoice

$\text{♩} = 75,999969$ $\text{♩} = 65,999992$

Strings2

Strings1

Trem.Str

18

Chant

je t'airk vñe, tu es venue Oh mon en fant, mon

SteelGtr

Harpsi

Strings2

Strings1

Trem.Str

21

Chant

in conue Je t'arouie dans cette ru e Je te donge rai

Fr.Horn

Drums

SteelGtr

Basse

Harpsi

SynVoice

Strings2

Strings1

Trem.Str

♩ = 60,000000 ♩ = 88,000023

♩ = 60,000000 ♩ = 88,000023

25

Chant
Tous les ba teaux Tous les oi seaux Tous les so leils

Fr.Horn

Drums

Basse

Harpsi

SynVoice

Strings2

Strings1

27

Chant
Je t'appren drai Le bruit des villes Le nom des oles

Fr.Horn

Drums

Basse

Harpsi

SynVoice

Strings2

Strings1

29 ♩ = 75,999969

Chant
Pe ti te fil le de ma ru e

Fr.Horn

Drums

Basse

Harpsi

SynVoice

Strings2 ♩ = 75,999969

Strings1

Trem.Str

31 ♩ = 88,000023

Chant
Tu n'as ja mais vu Les go ï lands Et les i ma

Fr.Horn

Drums

Basse

Harpsi

SynVoice

Strings2 ♩ = 88,000023

Strings1

33

Chant
ges De l'au rore Quand l'o cî an N'est pas en

Fr.Horn

Drums

Basse

Harpsi

SynVoice

Strings2

Strings1

35

Chant
core Un pa y sage Ne pleu re pas, pe ti te

Fr.Horn

Drums

Basse

Harpsi

SynVoice

Strings2

Strings1

Trem.Str

♩ = 75,999969

37 $\text{♩} = 65,999992$

Chant
fil le Viens, il y_a des voiles sur

Fr.Horn

Drums

SteelGtr

Basse

Harpsi

SynVoice

$\text{♩} = 65,999992$

Strings2

Strings1

Trem.Str

40

Chant

SteelGtr

Harpsi

Strings2

Strings1

Trem.Str

les ï toiles Oh mon en fant, mon in comue

43

Chant

Fr.Horn

Drums

SteelGtr

Basse

Harpsi

SynVoice

Strings2

Strings1

Trem.Str

Il y a bal loin deta ru e Je te don,ne rai

$\text{♩} = 60,000000$ $\text{♩} = 88,000023$

$\text{♩} = 60,000000$ $\text{♩} = 88,000023$

46

Chant

Tous les ba teaux Tous les oi seaux Tous les so leils

Fr.Horn

Drums

Basse

Harpsi

SynVoice

Strings2

Strings1

48

Chant

Tou tes les roses Tou tes les choses Qui t'y m'ier veillent

Fr.Horn

Drums

Basse

Harpsi

SynVoice

Strings2

Strings1

50 $\text{♩} = 77,999977$ $\text{♩} = 67,999992$

Chant
Pe ti te fil le de ma ru e

Fr.Horn

Drums

Basse

Harpsi

SynVoice

Strings2 $\text{♩} = 77,999977$ $\text{♩} = 67,999992$

Strings1

Trem.Str

52 $\text{♩} = 88,000023$

Chant
Je te don ne rai Les o cŕi ans Les go ũ lands

Fr.Horn

Drums

Basse

Harpsi

SynVoice

Strings2 $\text{♩} = 88,000023$

Strings1

54

Chant

Et les fruits d'or L'ole au trü sor Et legrands

Fr.Horn

Drums

Basse

Harpsi

SynVoice

Strings2

Strings1

56

Chant

bals Sur les 3i toiles Ne pleu re pas, φ mon a

Fr.Horn

Drums

Basse

Harpsi

SynVoice

Strings2

Strings1

Trem.Str

58 $\text{♩} = 77,999977$ $\text{♩} = 88,000023$

Chant
mou r La la la₃ la la

Fr.Horn

Drums

Basse

Harpis

SynVoice

$\text{♩} = 77,999977$ $\text{♩} = 88,000023$

Strings2

Strings1

Trem.Str

60

Chant
La la la la La la la la La la la la

Fr.Horn

Drums

Basse

Harpis

SynVoice

Strings2

Strings1

62

Chant

Fr.Horn

Drums

Basse

Harpsi

SynVoice

Strings2

Strings1

64

Chant

Fr.Horn

Drums

Basse

Harpsi

SynVoice

Strings2

Strings1

Trem.Str

♩ = 77,999977

Mich - Tous Les Bateaux Tous Les Oiseaux

Chant

♩ = 89,000038

Je te dome rai Tous les beaux tous les oiseaux

5 $\text{♩} = 75,999969$

Tous deils Tou tes rose Tous es choses Qui in veillent Pe tite fil le dema

9 $\text{♩} = 65,999992$ $\text{♩} = 88,000023$

ru e Tun'as jamais vu Tous les beaux Tous es oiseaux Tous es soleils

13 $\text{♩} = 75,999969$ $\text{♩} = 65,999992$

L'ole au rior Et les fruits d'or Et les beilles Ne pleue pas, pe ti te fil le

17

Moi, je t'ai rive, tu es venue Oh mon en fant, mon in connue

22 $\text{♩} = 60,000000$ $\text{♩} = 88,000023$

Je t'ai rive dansette ru e Je te dome rai Tous les beaux tous les oiseaux

26

Tous deils Je t'ai rive mai Le bruit des villes La orde les Pe tite fil le dema

30 $\text{♩} = 75,999969$ $\text{♩} = 88,000023$

ru e Tun'as jamais vu Les go llands Et les i ma ges De l'au rore

34 $\text{♩} = 75,999969$ $\text{♩} = 65,999992$

Quand l'ocian N'est pas en cor Un pa ysage Ne pleue pas, pe ti te fil le

38

Viens, il y a des oiles sur les itoiles Oh mon en fant, mon in connue V.S.

2

Chant

♩ = 60,000000

♩ = 88,000023

43

Il y a bal loindeta ru e Je tedonne rai Tous les beauxoiseaux

47

♩ = 77,999977

Touesdeils Tou tes rosesTouesleschosQui'invillent Pe ti te fil le dema

51

♩ = 67,999992 ♩ = 88,000023

ru e Je tedonne rai Les o cians Lesgoÿlands Et l'aur'or

55

♩ = 77,999977

L'ole autr'or EtlesgrandsbalSutes'itoiles Ne pleue pas, q'mora mou r

59

♩ = 88,000023

La la la la la La la la la La la la la La la la la

62

La la la la La la la la la La la la la

64

♩ = 77,999977

La la la la la la la la

Mich - Tous Les Bateaux Tous Les Oiseaux

Drums

♩ = 89,000038

2

5

7

♩ = 75,999969

9

♩ = 65,999992 ♩ = 88,000023

11

13

15

♩ = 75,999969 ♩ = 65,999992 ♩ = 60,000000

6

2 $\text{♩} = 88,000023$

Drums

24

26

28

30 $\text{♩} = 75,999969$ $\text{♩} = 88,000023$

32

34

36 $\text{♩} = 75,999969$ $\text{♩} = 65,999992$ $\text{♩} = 60,000000$

6

45 $\text{♩} = 88,000023$

47

49 $\text{♩} = 77,999977$

Drums

51 $\text{♩} = 67,999992$ $\text{♩} = 88,000023$

53

55

57 $\text{♩} = 77,999977$

59 $\text{♩} = 88,000023$

61

63

64 $\text{♩} = 77,999977$

Mich - Tous Les Bateaux Tous Les Oiseaux

SteelGtr

♩ = 89,000038 ♩ = 75,999992 ♩ = 88,000023 ♩ = 75,999992

7 5

18 ♩ = 60,000000

24 ♩ = 88,000023 ♩ = 75,999992 ♩ = 75,999992

6 5

40 ♩ = 60,000000 ♩ = 88,000023

5

50 ♩ = 77,999992 ♩ = 88,000023 ♩ = 77,999977 ♩ = 88,000023 ♩ = 77,999977

6 6 2

Mich - Tous Les Bateaux Tous Les Oiseaux

Basse

♩ = 89,000038

2

7

♩ = 75,999969 ♩ = 65,999992 = 88,000023

12

♩ = 75,999969 ♩ = 65,999992

17

♩ = 60,000000 ♩ = 88,000023

6

27

♩ = 75,999969 = 88,000023

32

35

♩ = 75,999969 ♩ = 65,999992

6

2

Basse

44 ♩ = 60,000000 ♩ = 88,000023

49

♩ = 77,999977 ♩ = 67,999977 ♩ = 88,000023

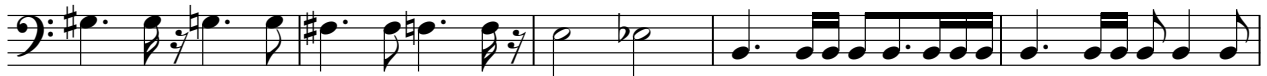

54

♩ = 77,999977

59 ♩ = 88,000023

63

♩ = 77,999977

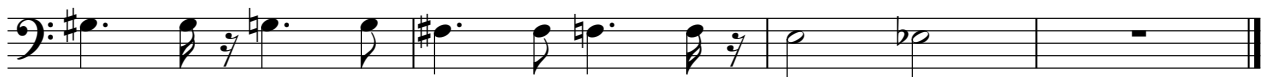

Mich - Tous Les Bateaux Tous Les Oiseaux

Harpsi

♩ = 89,000038

2

5

8 ♩ = 75,999969 ♩ = 65,999992 ♩ = 88,000023

12

15 ♩ = 75,999969 ♩ = 65,999992

20 ♩ = 60,000000 ♩ = 88,000023

25

28 ♩ = 75,999969 ♩ = 88,000023

V.S.

32

♩ = 75,999969 ♩ = 65,999992

35

40

♩ = 60,000000

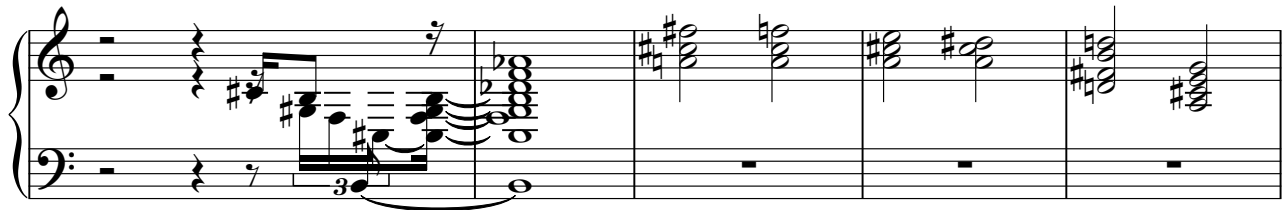

45 ♩ = 88,000023

48

♩ = 77,999977 ♩ = 67,999992

52 ♩ = 88,000023

55

♩ = 77,999977

59 ♩ = 88,000023

62

64

♩ = 77,999977

2

SynVoice

45 ♩ = 88,000023

49 ♩ = 77,999977 ♩ = 88,000023

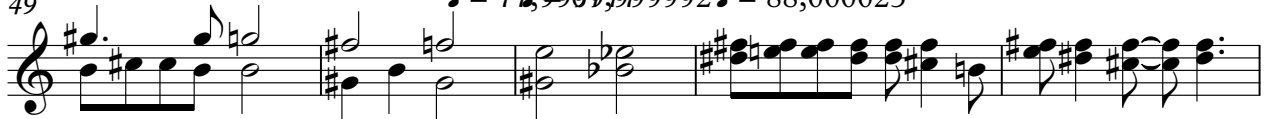

54 ♩ = 77,999977

59 ♩ = 88,000023

62 ♩ = 77,999977

Mich - Tous Les Bateaux Tous Les Oiseaux

Strings2

♩ = 89,000038

2

7

♩ = 75,999969 # 65,999992 = 88,000023

12

♩ = 75,999969 # 65,999992

17

22

♩ = 60,000000 # 88,000023

28

♩ = 75,999969 # 88,000023

33

♩ = 75,999969 # 65,999992

38

43

♩ = 60,000000 # 88,000023

48

♩ = 77,999979 # 79,999992 # 88,000023

V.S.

2

Strings2

53

58

♩ = 77,999977 ♩ = 88,000023

62

♩ = 77,999977

Mich - Tous Les Bateaux Tous Les Oiseaux

Strings I

V.S.

2 $\text{♩} = 88,000023$

45 **Strings1**

$\text{♩} = 77,999977$

48

52 $\text{♩} = 88,000023$

52

$\text{♩} = 77,999977$

55

59 $\text{♩} = 88,000023$

59

$\text{♩} = 77,999977$

62

Mich - Tous Les Bateaux Tous Les Oiseaux

Trem.Str

♩ = 89,000038 ♩ = 75,965,969992 ♩ = 88,000023 ♩ = 75,965,969992

3 4 5

♩ = 60,000000

17

♩ = 88,000023 ♩ = 75,988,000023 ♩ = 75,999,969,999992

24

5 5

♩ = 60,000000 ♩ = 88,000023

39

5

♩ = 77,999,97,999992 ♩ = 88,000023 ♩ = 77,999977

50

5

♩ = 88,000023 ♩ = 77,999977

59

5
