

Mich - Vladimir Ilitch

♩ = 102,000053

- Percussion:** A drum set with a snare and cymbals, playing a steady 4/4 groove.
- Jazz Guitar:** Playing a series of chords and arpeggios, primarily in the lower register.
- FM Synth:** Playing a short melodic phrase consisting of a few notes.
- Synth Strings:** Playing a sustained, atmospheric pad with a slight tremolo.
- Pad 7 (Halo):** Playing a sustained, atmospheric pad with a slight tremolo.

The bottom section includes:

The tempo is marked as ♩ = 102,000053. The time signature is 4/4.

♩ = 102,000053

2

3

Perc.

J. Gtr.

E. Bass

FM

Syn. Str.

Pad 7

Solo

5

Perc.

J. Gtr.

E. Bass

FM

Syn. Str.

Pad 7

Vla.

7

9

11

Perc.

J. Gtr.

E. Bass

FM

Syn. Str.

Pad 7

Vla.

Solo

12

13

14

Perc.

J. Gtr.

E. Bass

FM

Syn. Str.

Pad 7

Vla.

Solo

15 7

16

Perc.

J. Gtr.

E. Bass

FM

Syn. Str.

Pad 7

Vla.

Solo

17

18

Perc.

J. Gtr.

E. Bass

FM

Syn. Str.

Pad 7

Vla.

Solo

19 Perc. J. Gtr. E. Bass FM Syn. Str. Pad 7 Vla.

20

Perc.

J. Gtr.

E. Bass

FM

Syn. Str.

Pad 7

Vla.

Solo

21

Perc. J. Gtr. E. Bass FM Syn. Str. Pad 7 Vla. Solo

22

Perc. J. Gtr. E. Bass FM Syn. Str. Pad 7 Vla.

23

Perc.

J. Gtr.

E. Bass

FM

Syn. Str.

Pad 7

Vla.

24

Perc.

J. Gtr.

E. Bass

FM

Syn. Str.

Pad 7

Vla.

25

27

28

Perc.

J. Gtr.

E. Bass

FM

Syn. Str.

Pad 7

Vla.

Solo

29

Perc.

J. Gtr.

E. Bass

FM

Syn. Str.

Pad 7

Vla.

Solo

30

Perc.

J. Gtr.

E. Bass

FM

Syn. Str.

Pad 7

Vla.

31

32

33

34

35

Perc.

J. Gtr.

E. Bass

FM

Syn. Str.

Pad 7

Vla.

Solo

36

Perc.

J. Gtr.

E. Bass

FM

Syn. Str.

Pad 7

Vla.

Solo

37

Perc.

J. Gtr.

E. Bass

FM

Syn. Str.

Pad 7

Vla.

Solo

38

Perc.

J. Gtr.

E. Bass

FM

Syn. Str.

Pad 7

Vla.

Solo

39

Perc.

J. Gtr.

E. Bass

FM

Syn. Str.

Pad 7

Vla.

40

Perc.

J. Gtr.

E. Bass

FM

Syn. Str.

Pad 7

Vla.

Solo

41

Perc.

J. Gtr.

E. Bass

FM

Syn. Str.

Pad 7

Vla.

42

43

44

Perc.

J. Gtr.

E. Bass

FM

Syn. Str.

Pad 7

Vla.

Solo

45

Perc.

J. Gtr.

E. Bass

FM

Syn. Str.

Pad 7

Vla.

46

47

48

Perc.

J. Gtr.

E. Bass

FM

Syn. Str.

Pad 7

Vla.

Solo

49

Perc.

J. Gtr.

E. Bass

FM

Syn. Str.

Pad 7

Vla.

50

Perc.

J. Gtr.

E. Bass

FM

Syn. Str.

Pad 7

Vla.

Solo

51

52

Perc.

J. Gtr.

E. Bass

FM

Syn. Str.

Pad 7

Vla.

Solo

53

Perc.

J. Gtr.

E. Bass

FM

Syn. Str.

Pad 7

Vla.

Solo

54

Perc.

J. Gtr.

E. Bass

FM

Syn. Str.

Pad 7

Solo

55

Perc.

J. Gtr.

E. Bass

FM

Syn. Str.

Pad 7

Solo

Mich - Vladimir Ilitch

Percussion

♩ = 102,000053

V.S.

2

Percussion

26

27

28

29

30

31

32

33

34

35

V.S.

36

37

38

39

40

41

42

43

44

45

♩ = 102,000053

5

8

12

16

20

23

26

29

32

V.S.

35

38

42

46

50

53

Mich - Vladimir Ilitch

Electric Bass

♩ = 102,000053

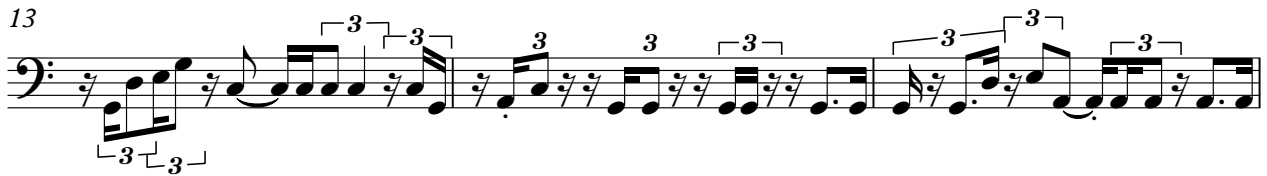

V.S.

29

32

34

36

39

42

45

48

50

52

54

♩ = 102,000053

5

7

9

11

13

15

17

19

21

23

25

27

29

31

33

35

38

40

42

44

46

48

50

53

Mich - Vladimir Ilitch

Synth Strings

♩ = 102,000053

6

10

14

19

23

27

31

35

39

V.S.

2

43

Synth String

3

48

52

♩ = 102,000053

6

11

16

21

27

32

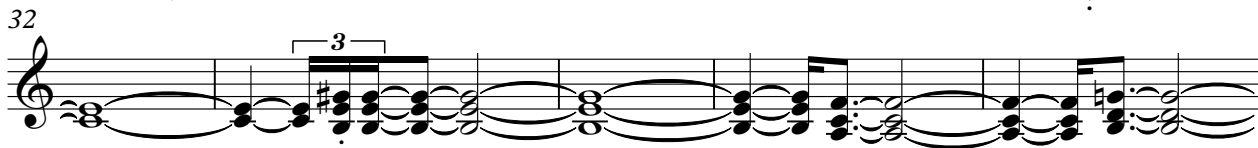

37

43

49

V.S.

2

Pad 7 (Halo)

53

Viola

Mich - Vladimir Ilitch

♩ = 102,000053

4

9

14

18

22

26

30

34

38

42

V.S.

2

Viola

48

51

3

Mich - Vladimir Ilitch

Solo

♩ = 102,000053

3 6

12

16 3 3 3

20 3 6

28 5

36

40

45 3 3

51 3

54