

Mich - What A Fool Believes Doobie Brothers (1978 1986)

♩ = 122,001808

Lead Voca

Drums

Piano

Fing Bass

Choir

Rock Orga

Sq Lead

Halo Pad

♩ = 122,001808

Strings

4

Drums

Piano

6

Drums

Piano

Fing Bass

Sq Lead

8

Drums

Piano

Fing Bass

Sq Lead

10

Lead Voca

Drums

Piano

Fing Bass

Sq Lead

12

Lead Voca

Drums

Piano

Fing Bass

Sq Lead

14

Lead Voca

Drums

Piano

Fing Bass

Sq Lead

16

Lead Voca

Drums

Piano

Fing Bass

Sq Lead

18

Lead Voca

Drums

Piano

Fing Bass

Rock Orga

Sq Lead

20

Lead Voca

Drums

Piano

Fing Bass

Rock Orga

Sq Lead

22

Lead Voca

Drums

Piano

Fing Bass

Rock Orga

Sq Lead

24

Lead Voca

Drums

Piano

Fing Bass

Rock Orga

Sq Lead

26

Lead Voca

Drums

Piano

Fing Bass

Rock Orga

Sq Lead

Strings

28

Lead Voca

Drums

Piano

Fing Bass

Rock Orga

Sq Lead

Strings

30

Lead Voca

Drums

Piano

Fing Bass

Rock Orga

Sq Lead

Strings

32

Lead Voca
Drums
Piano
Fing Bass
Rock Orga
Sq Lead
Strings

34

Lead Voca
Drums
Piano
Fing Bass
Rock Orga
Sq Lead
Strings

36

Lead Voca

Drums

Piano

Fing Bass

38

Lead Voca

Drums

Piano

Fing Bass

Sq Lead

Halo Pad

Strings

40

Lead Voca

Drums

Piano

Fing Bass

Choir

Sq Lead

Halo Pad

Strings

44

48

Lead Voca

Drums

Piano

Fing Bass

Choir

Sq Lead

Halo Pad

Strings

50

Lead Voca

Drums

Piano

Fing Bass

Choir

Sq Lead

Halo Pad

52

Lead Voca

Drums

Piano

Fing Bass

Choir

Sq Lead

Halo Pad

54

Lead Voca

Drums

Piano

Fing Bass

Choir

Sq Lead

Halo Pad

Strings

56

Lead Voca

Drums

Piano

Fing Bass

Choir

Sq Lead

Halo Pad

Strings

58

Lead Voca

Drums

Piano

Fing Bass

Sq Lead

Strings

60

Lead Voca

Drums

Piano

Fing Bass

Sq Lead

Strings

62

Lead Voca

Drums

Piano

Fing Bass

Sq Lead

Strings

64

Lead Voca

Drums

Piano

Fing Bass

Sq Lead

Strings

66

Lead Voca

Drums

Piano

Fing Bass

Rock Orga

Sq Lead

Strings

68

Lead Voca

Drums

Piano

Fing Bass

Rock Orga

Sq Lead

Strings

70

Lead Voca

Drums

Piano

Fing Bass

Rock Orga

Sq Lead

Strings

72

Lead Voca

Drums

Piano

Fing Bass

Rock Orga

Sq Lead

Strings

74

Lead Voca

Drums

Piano

Fing Bass

Strings

76

Lead Voca

Drums

Piano

Fing Bass

Sq Lead

Halo Pad

78

Lead Voca

Drums

Piano

Fing Bass

Sq Lead

Halo Pad

79

Lead Voca

Drums

Piano

Fing Bass

Sq Lead

Halo Pad

Strings

80

Lead Voca

Drums

Piano

Fing Bass

Choir

Sq Lead

Halo Pad

Strings

81

Lead Voca

Drums

Piano

Fing Bass

Choir

Sq Lead

Halo Pad

Strings

82

Lead Voca

Drums

Piano

Fing Bass

Choir

Sq Lead

Halo Pad

Strings

83

Lead Voca

Drums

Piano

Fing Bass

Choir

Sq Lead

Halo Pad

Strings

Detailed description of the musical score: The score is for page 28, starting at measure 83. It consists of eight staves. The Lead Voca staff (treble clef) has a long note with a slur and a flat sign. The Drums staff (percussion clef) has a complex rhythmic pattern with various drum symbols. The Piano staff (treble clef) has chords with slurs. The Fing Bass staff (bass clef) has a few notes. The Choir staff (treble clef) has a long note with a slur. The Sq Lead staff (treble clef) has chords with slurs. The Halo Pad staff (treble clef) has chords with slurs. The Strings staff (bass clef) has a few notes.

84

Lead Voca

Drums

Piano

Fing Bass

Choir

Sq Lead

Halo Pad

Strings

88

Lead Voca

Drums

Piano

Fing Bass

Choir

Sq Lead

Halo Pad

Strings

90

Lead Voca
Drums
Piano
Fing Bass
Choir
Sq Lead
Halo Pad

92

Lead Voca
Drums
Piano
Fing Bass
Choir
Sq Lead
Halo Pad
Strings

94

Lead Voca

Drums

Piano

Fing Bass

Choir

Sq Lead

Halo Pad

Strings

96

Lead Voca

Drums

Piano

Fing Bass

Choir

Sq Lead

Halo Pad

Strings

98

100

Lead Voca

Drums

Piano

Fing Bass

Choir

Sq Lead

Halo Pad

Strings

102

Lead Voca

Drums

Piano

Fing Bass

Choir

Sq Lead

Halo Pad

Strings

104

Lead Voca

Drums

Piano

Fing Bass

Choir

Sq Lead

Halo Pad

Strings

106

Lead Voca

Drums

Piano

Fing Bass

Choir

Sq Lead

Halo Pad

Strings

108

Lead Voca

Drums

Piano

Fing Bass

Choir

Sq Lead

Halo Pad

Strings

Mich - What A Fool Believes Doobie Brothers (1978 1981)

Lead Voca

♩ = 122,001808

9

13

17

21

25

30

35

39

44

48

V.S.

97

101

106

Mich - What A Fool Believes Doobie Brothers (1978 1981)

Drums

♩ = 122,001808

4

6

8

10

12

14

16

18

20

V.S.

22

24

26

28

30

32

34

36

38

40

42

44

46

48

50

52

54

56

58

60

V.S.

62

64

66

68

70

72

74

77

78

79

80

81

82

83

84

86

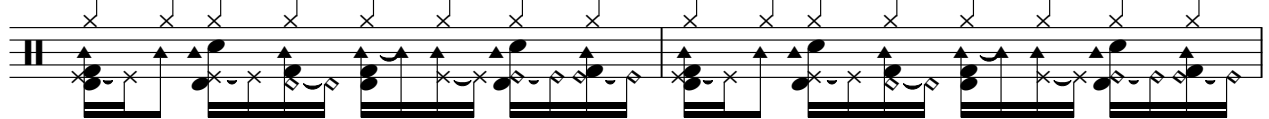

88

90

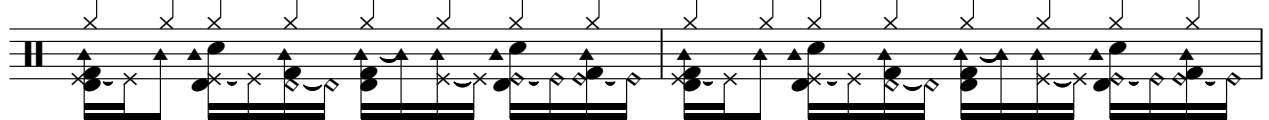

92

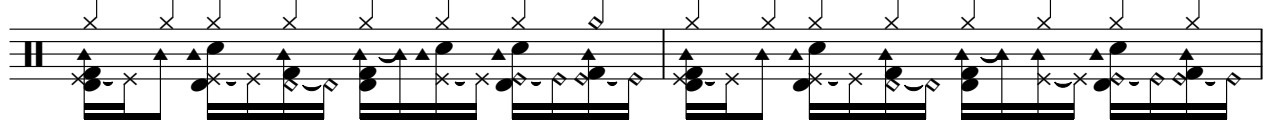

94

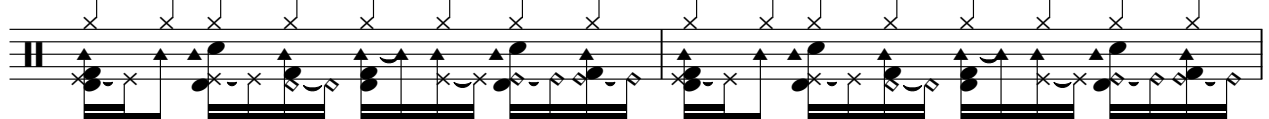

V.S.

96

98

100

102

104

106

108

Mich - What A Fool Believes Doobie Brothers (1978 1981)

Piano

♩ = 122,001808

2

5

7

9

11

13

V.S.

15

17

19

21

23

25

28

31

34

37

40

43

46

49

V.S.

52

55

58

60

62

64

67

70

73

75

78

81

83

86

89

92

95

98

101

104

107

Mich - What A Fool Believes Doobie Brothers (1978 1981)

Fing Bass

♩ = 122,001808

V.S.

Fing Bass

97

102

106

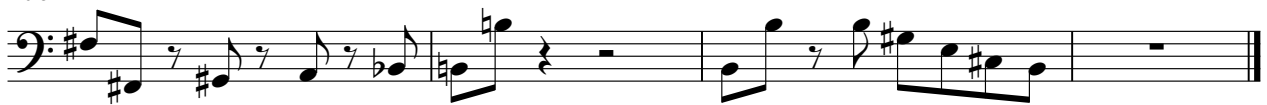

Mich - What A Fool Believes Doobie Brothers (1978 1981)

Choir

♩ = 122,001808

40

44

48

52

56 23

82

86

90

94

98

V.S.

2

Choir

102

106

♩ = 122,001808

18

18

23

28

33

31

68

72

36

Mich - What A Fool Believes Doobie Brothers (1978 1981)

Sq Lead

♩ = 122,001808

V.S.

28

31

34

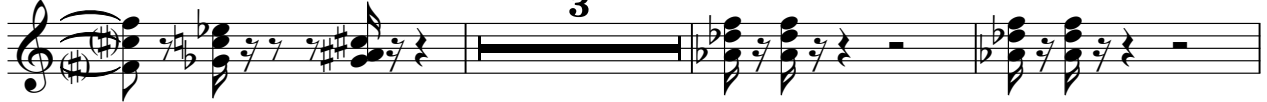

40

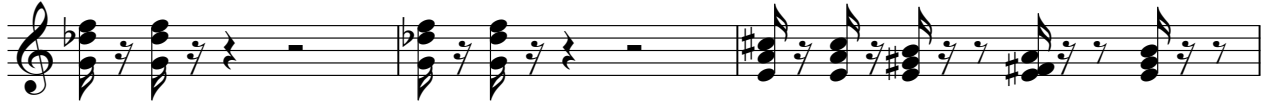

43

45

48

51

53

56

59

61

63

65

68

71

77

81

83

85

♩ = 122,001808

37

40

43

46

49

52

55

57

19

103

106

Mich - What A Fool Believes Doobie Brothers (1978 1981)

Strings

♩ = 122,001808

26

33

43

47

54

58

66

75

85

87

2

Strings

93

97

101

104

