

Mich - Wight Is Whight 2

♩ = 70,000069

Jazz Guitar

Fretless Electric Bass

Vib.

J. Gtr.

E. Bass

Solo

Vib.

J. Gtr.

E. Bass

Solo

2

7

Vib.

3

J. Gtr.

E. Bass

Solo

9

Vib.

J. Gtr.

E. Bass

Solo

12

Vib.
J. Gtr.
E. Bass
Solo

14

Vib.
J. Gtr.
E. Bass
Solo

16

Vib.

J. Gtr.

E. Bass

Solo

18

Vib.

J. Gtr.

E. Bass

Solo

20

Vib.

J. Gtr.

E. Bass

Solo

22

Vib.

J. Gtr.

E. Bass

Solo

24

Vib.

J. Gtr.

E. Bass

A.

Solo

26

Vib.

J. Gtr.

E. Bass

Solo

29

Vib.

J. Gtr.

E. Bass

Solo

31

Vib.

J. Gtr.

E. Bass

Solo

3

33

Vib.

J. Gtr.

E. Bass

Solo

35

Vib.

J. Gtr.

E. Bass

Solo

37

Vib.

J. Gtr.

E. Bass

Solo

39

Vib.

J. Gtr.

E. Bass

Solo

41

Vib.

J. Gtr.

E. Bass

Solo

43

Vib.

J. Gtr.

E. Bass

A.

Solo

49

Vib.

J. Gtr.

E. Bass

Solo

3

3

51

Vib.

J. Gtr.

E. Bass

A.

Solo

3

53

Vib.

J. Gtr.

E. Bass

Solo

56

Vib.

J. Gtr.

E. Bass

A.

Solo

58

Vib.

J. Gtr.

E. Bass

A.

Solo

60

Vib.

J. Gtr.

E. Bass

A.

Solo

62

Vib.

J. Gtr.

E. Bass

A.

Solo

64

Vib.

J. Gtr.

E. Bass

A.

Solo

66

Vib.

J. Gtr.

E. Bass

A.

Solo

68

Vib.

J. Gtr.

E. Bass

A.

Solo

70

Vib.

J. Gtr.

E. Bass

A.

Solo

Mich - Wight Is Whight 2

Vibraphone

♩ = 70,000069

2 3

7 3

11

14 3 3 3 3 3

17 3 3

20 3 3

25 3

29 3

33 3 3

36 3 3 3 3

V.S.

Vibraphone

40

3

44

3

49

3

54

3

59

3

63

3

68

3

♩ = 70,000069

This is a jazz guitar score for the piece 'Mich - Wight Is Whight 2'. The score is written in 4/4 time with a tempo of 70,000069. It consists of ten staves of music, each starting with a measure number: 4, 9, 13, 16, 20, 24, 28, 31, and 34. The music is primarily composed of chords and chordal textures, with some melodic lines. There are several trills and triplets indicated by the number '3' above the notes. The key signature has one flat (B-flat), and the piece concludes with a double bar line and the initials 'V.S.' at the end of the final staff.

V.S.

68

70

2

Fretless Electric Bass

55

61

66

69

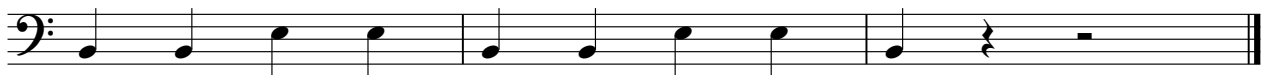

Mich - Wight Is Whight 2

Alto

♩ = 70,000069

23 17

43

3 3 3

52

4

59

3 2

65

2

68

3 2

Mich - Wight Is Whight 2

Solo

♩ = 70,000069

2

6

9

12

14

16

19

22

25

29

V.S.

