

Michael Bolton - Love Is A Wonderful Thing 1

♩ = 124,000252

SNARE DRUM

BASS DRUM

CLOSED H.H

CRASH CYMB

OPEN HIHAT

HANDCLAP

4

SNARE DRUM

BASS DRUM

CLOSED H.H

HIGH TOM

MID TOM

HANDCLAP

7

BASS DRUM

CLOSED H.H

CRASH CYMB

HANDCLAP

OVERDRIVE

E.PIANO 2

The guitar part consists of two sections:

10

ALTO SAX

SNARE DRUM

BASS DRUM

CLOSED H.H

CRASH CYMB

HIGH TOM

MID TOM

HANDCLAP

OVERDRIVE

ORGAN 3

SYN BASS 2

E.PIANO 2

BRASS 1

TAB 3 5 5 2 0 3 3 3 3 0 3 3

12

ALTO SAX

SNARE DRUM

BASS DRUM

CLOSED H.H

HANDCLAP

OVERDRIVE

ORGAN 3

SYN BASS 2

E.PIANO 2

BRASS 1

14

SNARE DRUM

BASS DRUM

CLOSED H.H

CRASH CYMB

HANDCLAP

OVERDRIVE

ORGAN 3

SYN BASS 2

E.PIANO 2

MELODY

BRASS 1

17

SNARE DRUM

BASS DRUM

CLOSED H.H

SYN BASS 2

E.PIANO 2

MELODY

20

ALTO SAX

SNARE DRUM

BASS DRUM

CLOSED H.H

OVERDRIVE

SYN BASS 2

E.PIANO 2

MELODY

23

ALTO SAX

SNARE DRUM

BASS DRUM

CLOSED H.H

CRASH CYMB

OVERDRIVE

SYN BASS 2

E.PIANO 2

MELODY

BRASS 1

Detailed description of the musical score: The score is for a jazz ensemble. It begins at measure 23. The Alto Sax part has a single note in the first measure followed by rests. The Snare Drum part has a pattern of eighth notes. The Bass Drum part has a pattern of eighth notes. The Closed H.H. part has a pattern of eighth notes marked with 'x'. The Crash Cymb part has a single note in the first measure followed by rests. The Overdrive part has a guitar tablature with triplets and a 2-0 pattern. The Syn Bass 2 part has a melodic line in bass clef. The E. Piano 2 part has a melodic line in bass clef. The Melody part has a melodic line in treble clef. The Brass 1 part has a single note in the first measure followed by rests.

25

SNARE DRUM

BASS DRUM

CLOSED H.H

OVERDRIVE

ORGAN 3

SYN BASS 2

E.PIANO 2

MELODY

Measure	T	A	B
25	3 3 0 3 3 3 0		
26	3	3 3	
27	3 3	4 4	4

28

ALTO SAX

SNARE DRUM

BASS DRUM

CLOSED H.H

T			5	5	5
A	4		5	5	5
B	2	2	7	7	7
		0			

OVERDRIVE

ORGAN 3

SYN BASS 2

E.PIANO 2

MELODY

30

ALTO SAX

SNARE DRUM

BASS DRUM

CLOSED H.H

CRASH CYMB

HANDCLAP

TAMBOURINE

OVERDRIVE

ORGAN 3

SYN BASS 2

E.PIANO 2

MELODY

BRASS 1

5 5 5 5 5 5 2 2
 7 7 7 7 7 7 2 2
 0 7 7 7 7 7 2 2

32

SNARE DRUM

BASS DRUM

CLOSED H.H

HANDCLAP

TAMBOURINE

OVERDRIVE

ORGAN 3

SYN BASS 2

E.PIANO 2

MELODY

34

SNARE DRUM

BASS DRUM

CLOSED H.H.

CRASH CYMB

HANDCLAP

TAMBOURINE

OVERDRIVE

T					2				2
A	3		3		3		3		3
B	2		4		2		2		2

ORGAN 3

SYN BASS 2

E.PIANO 2

MELODY

36

SNARE DRUM

BASS DRUM

CLOSED H.H

HANDCLAP

TAMBOURINE

OVERDRIVE

ORGAN 3

SYN BASS 2

E.PIANO 2

MELODY

2 2 3 3
3 3 5 5
4 4 4 4

38

Musical score for multiple instruments including ALTO SAX, SNARE DRUM, BASS DRUM, CLOSED H.H., CRASH CYMB, LOW TOM, HIGH TOM, MID TOM, HANDCLAP, TAMBOURINE, OVERDRIVE, ORGAN 3, SYN BASS 2, E.PIANO 2, MELODY, and BRASS 1.

40

SNARE DRUM

BASS DRUM

CLOSED H.H

HANDCLAP

TAMBOURINE

OVERDRIVE

ORGAN 3

SYN BASS 2

E.PIANO 2

MELODY

Detailed description of the musical score for page 16, measures 40-41:

42

ALTO SAX

SNARE DRUM

BASS DRUM

CLOSED H.H

CRASH CYMB

HANDCLAP

TAMBOURINE

OVERDRIVE	T	3	3	3	3	0
	A	4	4	0	0	2
	B	5	5	0	0	0

ORGAN 3

SYN BASS 2

E.PIANO 2

MELODY

BRASS 1

44

ALTO SAX

SNARE DRUM

BASS DRUM

CLOSED H.H

CRASH CYMB

LOW TOM

HIGH TOM

MID TOM

HANDCLAP

TAMBOURINE

OVERDRIVE

ORGAN 3

SYN BASS 2

E.PIANO 2

MELODY

BRASS 1

46

ALTO SAX

SNARE DRUM

BASS DRUM

CLOSED H.H

HANDCLAP

TAMBOURINE

OVERDRIVE

ORGAN 3

SYN BASS 2

E.PIANO 2

MELODY

BRASS 1

48

ALTO SAX

SNARE DRUM

BASS DRUM

CLOSED H.H.

CRASH CYMB

HANDCLAP

TAMBOURINE

OVERDRIVE
T
A
B

ORGAN 3

SYN BASS 2

E.PIANO 2

MELODY

BRASS 1

3 5 5 2 0

51

SNARE DRUM

BASS DRUM

CLOSED H.H

SYN BASS 2

The SYN BASS 2 staff is in bass clef and contains a melodic line with eighth and quarter notes, including some triplets.

E.PIANO 2

The E.PIANO 2 staff is in bass clef and contains a melodic line that is nearly identical to the SYN BASS 2 staff.

MELODY

The MELODY staff is in treble clef and contains a melodic line with some rests and a sharp sign on a note.

54

ALTO SAX

SNARE DRUM

BASS DRUM

CLOSED H.H

OVERDRIVE

SYN BASS 2

E.PIANO 2

MELODY

- OVERDRIVE:** Guitar tablature with fret numbers: 3, 3, 2, 3, 3, 3, 4, 4, 2.

57

ALTO SAX

SNARE DRUM

BASS DRUM

CLOSED H.H

CRASH CYMB

OVERDRIVE

SYN BASS 2

E.PIANO 2

MELODY

BRASS 1

59

SNARE DRUM

BASS DRUM

CLOSED H.H

OVERDRIVE

ORGAN 3

SYN BASS 2

E.PIANO 2

MELODY

Measure	T	A	B
59	3 3 0 3 3 3 0		2
60	3	3 3	0
61	3 3	4 4	4 2

62

ALTO SAX

SNARE DRUM

BASS DRUM

CLOSED H.H

OVERDRIVE			5	5	5
T			5	5	5
A	4		7	7	7
B	2	0			

ORGAN 3

SYN BASS 2

E.PIANO 2

MELODY

64

ALTO SAX

SNARE DRUM

BASS DRUM

CLOSED H.H.

CRASH CYMB

HANDCLAP

TAMBOURINE

OVERDRIVE

T	5	5	5	5	5	5		
A	7	7	7	7	7	7	2	2
B	0	7	7	7	7	7	2	2

ORGAN 3

SYN BASS 2

E.PIANO 2

MELODY

BRASS 1

66

SNARE DRUM

BASS DRUM

CLOSED H.H

HANDCLAP

TAMBOURINE

OVERDRIVE

ORGAN 3

SYN BASS 2

E.PIANO 2

MELODY

68

SNARE DRUM

BASS DRUM

CLOSED H.H

CRASH CYMB

HANDCLAP

TAMBOURINE

OVERDRIVE

ORGAN 3

SYN BASS 2

E.PIANO 2

MELODY

70

SNARE DRUM

BASS DRUM

CLOSED H.H

HANDCLAP

TAMBOURINE

OVERDRIVE

ORGAN 3

SYN BASS 2

E.PIANO 2

MELODY

2 2 3 3
3 3 5 5
4 4 4 4

Musical score for multiple instruments including ALTO SAX, SNARE DRUM, BASS DRUM, CLOSED H.H., CRASH CYMB, LOW TOM, HIGH TOM, MID TOM, HANDCLAP, TAMBOURINE, OVERDRIVE (guitar tabs), ORGAN 3, SYN BASS 2, E.PIANO 2, MELODY, and BRASS 1.

The score is arranged vertically with the following instruments from top to bottom:

- ALTO SAX
- SNARE DRUM
- BASS DRUM
- CLOSED H.H.
- CRASH CYMB
- LOW TOM
- HIGH TOM
- MID TOM
- HANDCLAP
- TAMBOURINE
- OVERDRIVE (guitar tabs with strings T, A, B)
- ORGAN 3
- SYN BASS 2
- E.PIANO 2 (grand staff)
- MELODY
- BRASS 1

74

SNARE DRUM

BASS DRUM

CLOSED H.H

HANDCLAP

TAMBOURINE

OVERDRIVE

ORGAN 3

SYN BASS 2

E.PIANO 2

MELODY

2 3 4	0 3 4 6
3 4	3 4 6
4	4 6
	6

76

Musical score for multiple instruments. The score is divided into two systems. The first system includes:

- ALTO SAX: Treble clef, rests in the first measure, then a half note G4 and a half note F4 tied across the second measure.
- SNARE DRUM: Snare drum notation with a half note in the first measure and a half note in the second measure.
- BASS DRUM: Bass drum notation with a half note in the first measure and a half note in the second measure.
- CLOSED H.H.: Closed hi-hat notation with eighth notes in the first measure and eighth notes in the second measure.
- CRASH CYMB: Crash cymbal notation with a half note in the first measure and a half note in the second measure.
- HANDCLAP: Handclap notation with a half note in the first measure and a half note in the second measure.
- TAMBOURINE: Tambourine notation with eighth notes in the first measure and eighth notes in the second measure.

The second system includes:

- OVERDRIVE: Guitar tablature with fret numbers 3, 4, 5, 0, 0, 3, 0, 0, 2.
- ORGAN 3: Treble clef, chords and triplets.
- SYN BASS 2: Bass clef, eighth notes and quarter notes.
- E.PIANO 2: Treble and bass clefs, chords and triplets.
- MELODY: Treble clef, eighth notes and quarter notes.
- BRASS 1: Treble clef, chords and quarter notes.

78

ALTO SAX

SNARE DRUM

BASS DRUM

CLOSED H.H.

LOW TOM

HIGH TOM

MID TOM

HANDCLAP

TAMBOURINE

OVERDRIVE

ORGAN 3

SYN BASS 2

E.PIANO 2

MELODY

BRASS 1

80

ALTO SAX

SNARE DRUM

BASS DRUM

CLOSED H.H.

CRASH CYMB

RIDE CYMB

HANDCLAP

TAMBOURINE

OVERDRIVE

ORGAN 3

SYN BASS 2

E.PIANO 2

MELODY

BRASS 1

3 0 0 0 0 2 2 5 5
4 4 4

82

SNARE DRUM

BASS DRUM

CLOSED H.H

RIDE CYMB

TAMBOURINE

OVERDRIVE	8	5	0	0	0
T	2		0	2	2
A	4		2	2	2
B			2	2	

ORGAN 3

SYN BASS 2

E.PIANO 2

MELODY

84

SNARE DRUM

BASS DRUM

CLOSED H.H

CRASH CYMB

RIDE CYMB

TAMBOURINE

OVERDRIVE	T	3	3	3
	A	4	4	6
	B	2	2	2

ORGAN 3

SYN BASS 2

E.PIANO 2

MELODY

86

SNARE DRUM

BASS DRUM

CLOSED H.H

CRASH CYMB

RIDE CYMB

TAMBOURINE

OVERDRIVE

ORGAN 3

SYN BASS 2

E.PIANO 2

MELODY

2

T

A

B

0 3 3

0 0 0 0

88

SNARE DRUM

BASS DRUM

CLOSED H.H.

CRASH CYMB

LOW TOM

RIDE CYMB

HIGH TOM

MID TOM

TAMBOURINE

OVERDRIVE

T						
A	2		2			
B	0					

5 5 5 5 5 5 5
5 5 5 5 5 5 5
7 7 7 7 7 7 7
0

ORGAN 3

SYN BASS 2

E.PIANO 2

MELODY

BRASS 1

90

ALTO SAX

SNARE DRUM

BASS DRUM

CLOSED H.H

CRASH CYMB

RIDE CYMB

TAMBOURINE

OVERDRIVE

SYN BASS 2

E.PIANO 2

3 3 3 3 3 6 3 6 3

5 7 5 7 5 7 5 7

92

ALTO SAX

SNARE DRUM

BASS DRUM

CLOSED H.H

RIDE CYMB

TAMBOURINE

OVERDRIVE

SYN BASS 2

E.PIANO 2

94

ALTO SAX

SNARE DRUM

BASS DRUM

CLOSED H.H

CRASH CYMB

RIDE CYMB

TAMBOURINE

OVERDRIVE	1	1	3	3
T	1	1	4	4
A	2	2	5	5
B	3	3		

SYN BASS 2

E.PIANO 2

96

ALTO SAX

SNARE DRUM

BASS DRUM

CLOSED H.H

CRASH CYMB

RIDE CYMB

TAMBOURINE

OVERDRIVE

SYN BASS 2

E.PIANO 2

98

ALTO SAX

SNARE DRUM

BASS DRUM

CLOSED H.H

CRASH CYMB

RIDE CYMB

TAMBOURINE

OVERDRIVE	1	1	3	3
T	1	1	4	4
A	2	2	5	5
B	3	3		

SYN BASS 2

E.PIANO 2

100

ALTO SAX

SNARE DRUM

BASS DRUM

CLOSED H.H.

CRASH CYMB

RIDE CYMB

TAMBOURINE

OVERDRIVE

T	2			2	2					
A	2							2	2	2
B	0			0	0			0	0	0

ORGAN 3

SYN BASS 2

E.PIANO 2

BRASS 1

102

SNARE DRUM

BASS DRUM

CLOSED H.H

CRASH CYMB

HANDCLAP

TAMBOURINE

OVERDRIVE

ORGAN 3

SYN BASS 2

E.PIANO 2

MELODY

BRASS 1

104

SNARE DRUM

BASS DRUM

CLOSED H.H

HANDCLAP

TAMBOURINE

OVERDRIVE

ORGAN 3

SYN BASS 2

E.PIANO 2

MELODY

106

SNARE DRUM

BASS DRUM

CLOSED H.H

CRASH CYMB

HANDCLAP

TAMBOURINE

OVERDRIVE

ORGAN 3

SYN BASS 2

E.PIANO 2

MELODY

3 3 3 3
4 4 4 4
3 3 5 5

108

ALTO SAX

SNARE DRUM

BASS DRUM

CLOSED H.H.

LOW TOM

HIGH TOM

MID TOM

HANDCLAP

TAMBOURINE

OVERDRIVE

ORGAN 3

SYN BASS 2

E.PIANO 2

MELODY

BRASS 1

110

ALTO SAX

SNARE DRUM

BASS DRUM

CLOSED H.H

CRASH CYMB

HANDCLAP

TAMBOURINE

OVERDRIVE

ORGAN 3

SYN BASS 2

E.PIANO 2

MELODY

BRASS 1

112

SNARE DRUM

BASS DRUM

CLOSED H.H

HANDCLAP

TAMBOURINE

OVERDRIVE

ORGAN 3

SYN BASS 2

E.PIANO 2

MELODY

114

ALTO SAX

SNARE DRUM

BASS DRUM

CLOSED H.H

CRASH CYMB

HANDCLAP

TAMBOURINE

OVERDRIVE

ORGAN 3

SYN BASS 2

E.PIANO 2

MELODY

BRASS 1

Musical score for a jazz ensemble. The score is divided into two systems. The first system includes:

- ALTO SAX: Treble clef, key signature of one flat, playing a melodic line.
- SNARE DRUM: Standard drum notation with a triplet of eighth notes.
- BASS DRUM: Standard drum notation.
- CLOSED H.H.: Standard drum notation with 'x' marks for closed hi-hat.
- CRASH CYMB: Standard drum notation with 'x' marks for crash cymbal.
- OPEN HIHAT: Standard drum notation with 'o' marks for open hi-hat.
- LOW TOM: Standard drum notation.
- HIGH TOM: Standard drum notation.
- MID TOM: Standard drum notation.
- HANDCLAP: Standard drum notation.
- TAMBOURINE: Standard drum notation.

The second system includes:

- OVERDRIVE: A table with three rows (T, A, B) and two columns of rhythmic patterns.
- ORGAN 3: Treble clef, playing chords and melodic lines.
- SYN BASS 2: Bass clef, playing a bass line.
- E.PIANO 2: Treble clef, playing chords.
- MELODY: Treble clef, playing a melodic line.
- BRASS 1: Treble clef, playing a melodic line.

117

ALTO SAX

SNARE DRUM

BASS DRUM

CLOSED H.H

CRASH CYMB

OPEN HIHAT

LOW TOM

HIGH TOM

MID TOM

HANDCLAP

TAMBOURINE

OVERDRIVE

ORGAN 3

SYN BASS 2

E.PIANO 2

MELODY

BRASS 1

119

SNARE DRUM

BASS DRUM

CLOSED H.H

CRASH CYMB

OPEN HIHAT

LOW TOM

RIM SHOT

HIGH TOM

MID TOM

HANDCLAP

TAMBOURINE

OVERDRIVE

ORGAN 3

SYN BASS 2

E.PIANO 2

MELODY

BRASS 1

121

123

SNARE DRUM

BASS DRUM

CLOSED H.H

HANDCLAP

TAMBOURINE

OVERDRIVE
T
A
B

ORGAN 3

SYN BASS 2

E.PIANO 2

MELODY

125

SNARE DRUM

BASS DRUM

CLOSED H.H

CRASH CYMB

HANDCLAP

TAMBOURINE

OVERDRIVE

ORGAN 3

SYN BASS 2

E.PIANO 2

MELODY

127

SNARE DRUM

BASS DRUM

CLOSED H.H

HANDCLAP

TAMBOURINE

OVERDRIVE

ORGAN 3

SYN BASS 2

E.PIANO 2

MELODY

129

ALTO SAX

SNARE DRUM

BASS DRUM

CLOSED H.H

CRASH CYMB

HANDCLAP

TAMBOURINE

OVERDRIVE

ORGAN 3

SYN BASS 2

E.PIANO 2

MELODY

BRASS 1

131

ALTO SAX

SNARE DRUM

BASS DRUM

CLOSED H.H.

HANDCLAP

TAMBOURINE

OVERDRIVE

ORGAN 3

SYN BASS 2

E.PIANO 2

MELODY

BRASS 1

133

ALTO SAX

SNARE DRUM

BASS DRUM

CLOSED H.H

CRASH CYMB

HANDCLAP

TAMBOURINE

OVERDRIVE

ORGAN 3

SYN BASS 2

E.PIANO 2

MELODY

BRASS 1

135

ALTO SAX

SNARE DRUM

BASS DRUM

CLOSED H.H.

HANDCLAP

TAMBOURINE

OVERDRIVE

ORGAN 3

SYN BASS 2

E.PIANO 2

MELODY

BRASS 1

136

ALTO SAX

SNARE DRUM

BASS DRUM

CLOSED H.H

CRASH CYMB

OPEN HIHAT

LOW TOM

HIGH TOM

MID TOM

HANDCLAP

TAMBOURINE

OVERDRIVE

ORGAN 3

SYN BASS 2

E.PIANO 2

MELODY

BRASS 1

Detailed description of the musical score: The score is for a multi-instrument ensemble. It begins at measure 136. The Alto Saxophone part starts with a whole rest, followed by a series of chords in the second measure. The drum kit includes Snare Drum, Bass Drum, Closed Hi-Hat, Crash Cymbal, Open Hi-Hat, Low Tom, High Tom, and Mid Tom. The Handclap and Tambourine parts provide rhythmic accompaniment. The Overdrive section shows guitar tablature with fret numbers (4, 4, 1, 4, 4) and chord diagrams (A, B, and G). The Organ 3 part features a melodic line with grace notes. The Syn Bass 2 part is in the bass clef. The E. Piano 2 part consists of two staves with chords. The Melody part is in the treble clef with chords and grace notes. The Brass 1 part is in the treble clef with chords and grace notes.

ALTO SAX

Michael Bolton - Love Is A Wonderful Thing 1

♩ = 124,000252

10 9

23 5 7

38 3

46 2 6

58 5 7

72 3

77 9

ALTO SAX

90

92

95

98

102

115

122

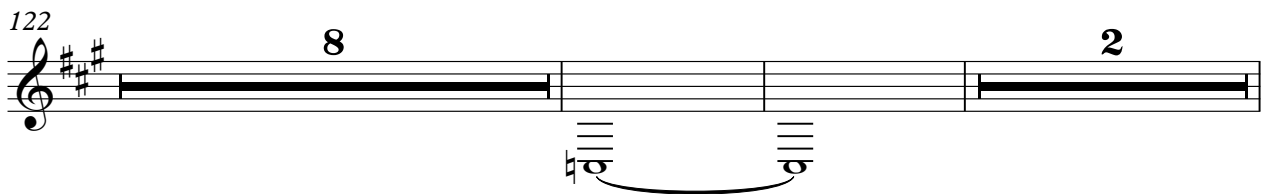

134

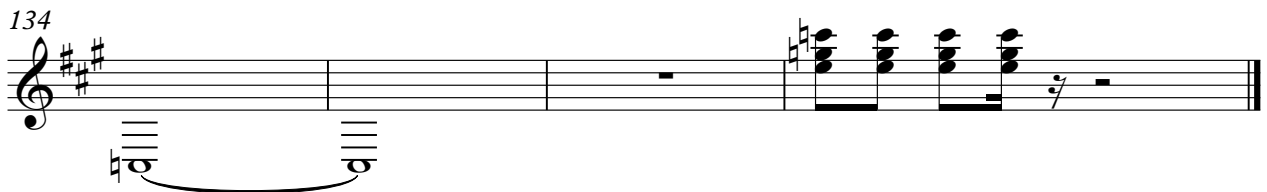

SNARE DRUM

Michael Bolton - Love Is A Wonderful Thing 1

♩ = 124,000252

4

10

15

21

27

33

39

44

49

55

V.S.

SNARE DRUM

61

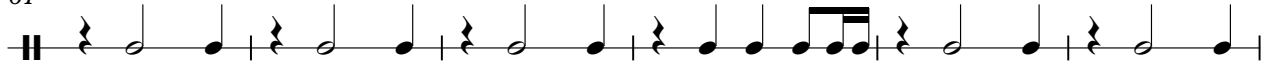

67

73

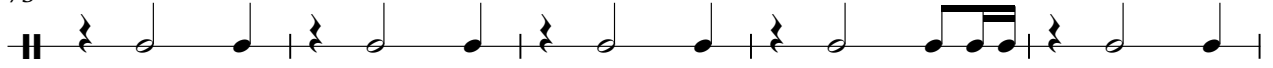

78

83

89

94

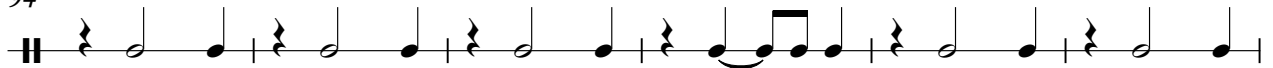

100

106

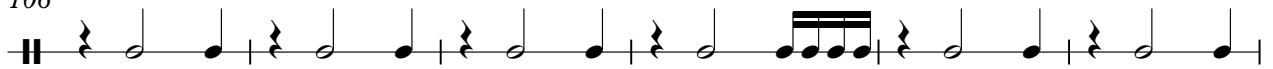

112

SNARE DRUM

117

122

128

133

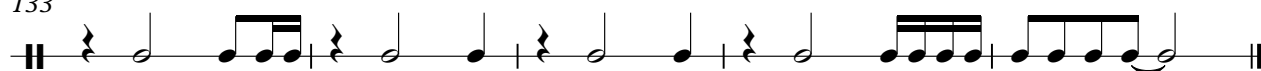

BASS DRUM

Michael Bolton - Love Is A Wonderful Thing 1

♩ = 124,000252

2

7

12

16

20

24

28

32

36

40

V.S.

125

129

133

135

CLOSED H.H

Michael Bolton - Love Is A Wonderful Thing 1

♩ = 124,000252

2

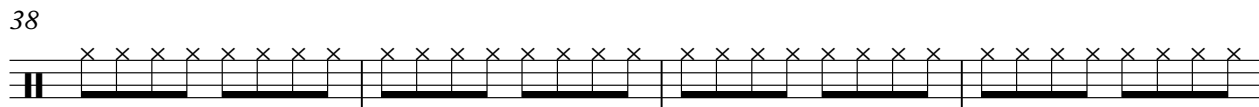
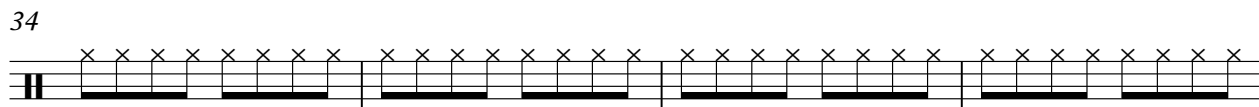
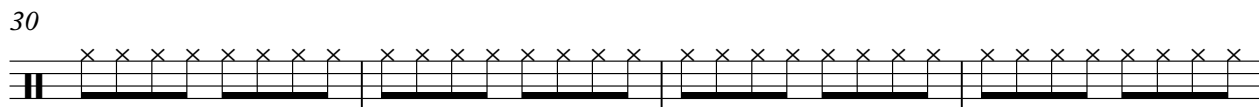
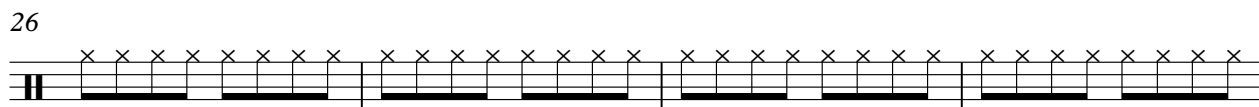
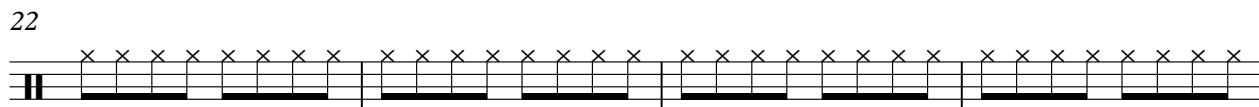
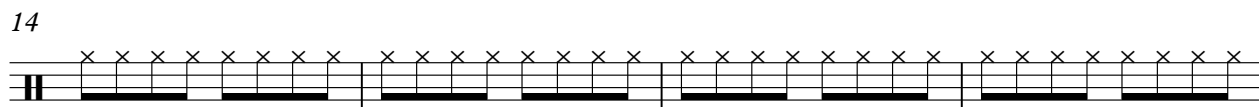
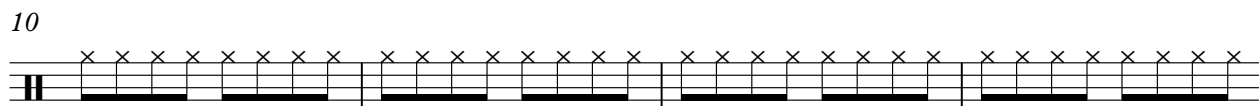
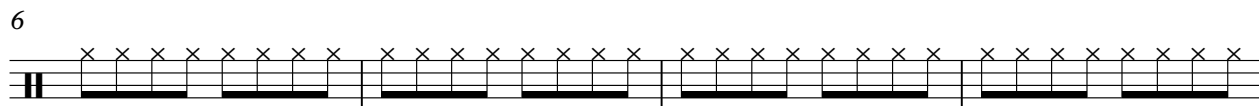

V.S.

2

CLOSED H.H

42

46

50

54

58

62

66

70

74

78

82

86

90

94

98

102

106

110

114

118

V.S.

4

CLOSED H.H

122

126

130

134

CRASH CYMB

Michael Bolton - Love Is A Wonderful Thing 1

♩ = 124,000252

2 3 3 3

15 7 7 3

36 3 3 3

50 7 7 3

70 3 3 3 3

85 3

95 3

106 3 3

117 3

126 3 3 2

OPEN HIHAT

Michael Bolton - Love Is A Wonderful Thing 1

♩ = 124,000252

113

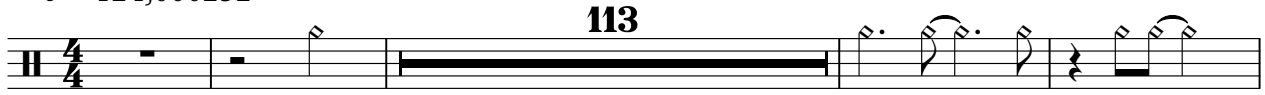

118

16

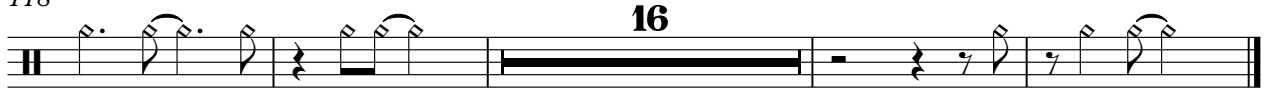

LOW TOM

Michael Bolton - Love Is A Wonderful Thing 1

♩ = 124,000252

37 5

45 27 5

79 10 19

110 5

119 15

RIDE CYMB

Michael Bolton - Love Is A Wonderful Thing 1

♩ = 124,000252

80

85

91

97

100

36

RIM SHOT

Michael Bolton - Love Is A Wonderful Thing 1

♩ = 124,000252

119

17

HIGHTOM

Michael Bolton - Love Is A Wonderful Thing 1

♩ = 124,000252

5 3

11 27 5

45 27 5

79 10 19

110 5

119 15

MID TOM

Michael Bolton - Love Is A Wonderful Thing 1

♩ = 124,000252

5 3 27

38 5 27

73 5 10 19

109 5

119 15

HANDCLAP

Michael Bolton - Love Is A Wonderful Thing 1

♩ = 124,000252

2

8

14

16

35

41

47

16

68

74

78

21

HANDCLAP

102

108

114

120

126

132

TAMBOURINE

Michael Bolton - Love Is A Wonderful Thing 1

♩ = 124,000252

30

33

35

37

39

41

43

45

47 **16**

TAMBOURINE

65

67

69

71

73

75

77

79

81

83

TAMBOURINE

85

87

89

91

93

95

97

99

101

103

V.S.

TAMBOURINE

105

107

109

111

113

115

117

119

121

123

TAMBOURINE

125

127

129

131

133

135

2 48

OVERDRIVE

7

T	3	5	5	2	0			3	3	2									
A																			
B																			

58

T	3	3	3	3	2		3	3	0	3	3	3	0		3		3	3	
A																			
B															0				0

61

T	3	3	3					5	5	5		5	5	5	5	5	5	5	5
A	4	4	4					5	5	5		5	5	5	5	5	5	5	5
B	5	5		4	4		2	7	7	7		7	7	7	7	7	7	7	7

65

T	2	2		2	2		0	0							3		3		
A	3	3		3	3		2	2							2		4		
B	2	2		4	4		2	2							2		5		

69

T	2	2		2	2		3	3							2	2	2	2	2	2
A	3	3		3	3		5	5												
B	2	2		4	4		4	4										0	0	

73

T	2	2		2	2		0	0							3		3		
A	3	3		3	3		3	3							4		4		
B	2	2		4	4		4	4		6		6			5		5		0

77

T	3		3	0	0				3	3	3	3	0	3		3			0	0	0	0
A	0		0	0	2	2	2	2														
B						0	0															

81

T	2	2	5	5	2	5		0	0	0		3	3		3		2			
A	4	4	4		4			2	2	2		4	4		2					
B								2	2			2	2							

87

T	0	3	3	0		2	2		5	5	5	5	5	5	5	5	5		5	5
A									5	5	5	5	5	5	5	5	5		7	7
B						0			7	7	7	7	7	7	7	7			7	7

91

T	5	5		5	5		5	5		5	5		1	1					
A	7	7		7	7		7	7		7	7		1	1					
B													2	2					

	3	3	5	5	5	5	1	1
T	4	4	7	7	7	7	1	1
A	5	5					2	2
B							3	3

99

	3	3					3	3
T	4	4	2	2	2	2	4	4
A	5	5	0	0	0	0	3	3
B								

103

	3	3	1	1			3	3
T	4	4	3	3	4	4	4	4
A	5	5	3	3	3	5	3	3
B						6		

107

	3	3	4	4			3	3
T	4	4	6	6	3	3	4	4
A	5	5	5	5	3	3	3	3
B							1	1

111

	3	3	1	1			4	4	1
T	4	4	4	4	4	4	4	4	1
A	5	5	5	5	5	5	1	1	1
B			7	7	6	6	1	1	3

115

	1					1	1	1
T			3	3	3	1	1	1
A	3	3	1	1	1			
B		1	1					

118

	3		1	1				
T	0				3	3	3	3
A			3	3	3	1	1	1
B								

4 121

OVERDRIVE

T		4 4 4 4 1 4	4	4	1 1 1 1
A	3 3 3 3 3 3 3				
B	1 1 1 1 1 1 1				

124

T	4 4	1 4 4	4	6 6 3 1	4 4 4 4 1 4 4
A					
B					

127

T	4	1 1 1 1	4 4	1 4 4	4	6 6 3 1
A						
B						

130

T	4 4 4 4 1 4 4	4	1 1 1 1	4 4	1 4 4
A					
B					

133

T	4	6 6 3 1	4 4 4 4 1 4	4
A				
B				

135

T	4	1 1 1 1	4 4	1 4 4	
A					6 6 6 6
B					6 6 6 6

ORGAN 3

Michael Bolton - Love Is A Wonderful Thing 1

♩ = 124,000252

10

14

12

12

30

37

42

45

48

12

ORGAN 3

61

67

73

77

80

85

100

106

112

115

119

123

127

131

134

♩ = 124,000252

10

14

18

22

26

30

34

38

42

46

V.S.

50

54

58

62

66

70

74

78

82

86

90

94

97

101

105

109

113

117

121

125

129

133

135

♩ = 124,000252

6

11

16

20

24

28

V.S.

32

36

40

43

47

51

55

59

63

67

71

75

78

82

86

90

95

100

104

108

112

115

118

121

125

130

V.S.

134

134	Two chords: F major (F4, A4, C5) and E-flat major (E-flat4, G4, B-flat4)	Rest
135	Two chords: F major (F4, A4, C5) and E-flat major (E-flat4, G4, B-flat4), with a quarter note G4 in the treble	Rest
136	Two chords: F major (F4, A4, C5) and E-flat major (E-flat4, G4, B-flat4)	Rest
137	Two chords: F major (F4, A4, C5) and E-flat major (E-flat4, G4, B-flat4), with a quarter note G4 in the treble	Quarter notes: F4, E-flat4, D4, C4

MELODY

Michael Bolton - Love Is A Wonderful Thing 1

♩ = 124,000252

14

14

18

22

26

30

34

38

V.S.

41

45

51

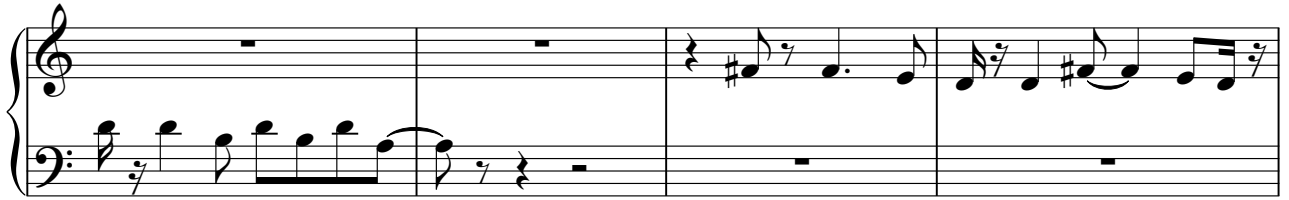

55

59

63

67

70

116

120

126

130

134

BRASS 1

Michael Bolton - Love Is A Wonderful Thing 1

♩ = 124,000252

10

14

30

40

47

58

73

80

89

101

BRASS 1

109

3

116

121

7

131

135
