

Michael Jackson - Earth Song 2

♩ = 69,000412
#Room Snr.

#Room Snr
Bassdrum
Cld.Hiha
Pdl.Hihat
Open Hihat
Crsh.Cmbl
Toms
#Power Bdr
#Power Snr
Side Stic
Shr.Whstl
Fingersna
Handclaps
Tambourin
A.Piano
#Smth.Bas
Strings
Vocal-Lin
Choir Aahs
Syn.String
E.Piano
Harp
St.Str.Gtr
Jazz Gtr.
#Syn.Voice
Synth.Bas
Chffr.Lea
#Brass Sc

7

A.Piano

Strings

Vocal-Lin

Choir Aah

Syn.Strin

E.Piano

13

#Smth.Bas

Strings

Vocal-Lin

E.Piano

17

#Smth.Bas

Strings

Vocal-Lin

E.Piano

Harp

St.Str.Gt

20

Tambourin

A.Piano

#Smth.Bas

Strings

Vocal-Lin

Choir Aah

E.Piano

Harp

St.Str.Gt

3

6

22

Tambourin

A.Piano

#Smth.Bas

Strings

Vocal-Lin

Choir Aah

Syn.Strin

E.Piano

Harp

St.Str.Gt

3

6

3

24

Tambourin

A. Piano

#Smth. Bas

Strings

Vocal-Lin

Choir Aah

E. Piano

Harp

St. Str. Gt

26

Tambourin

A. Piano

#Smth. Bas

Strings

Vocal-Lin

Choir Aah

Syn. Strin

E. Piano

Harp

St. Str. Gt

Jazz Gtr.

#Syn. Voic

34

#Room Snr
Clsd. Hiha
Crsh. CmbL
Toms
#Power Bd
#Power Sn
Handclaps
Tambourin
A. Piano
Strings
Vocal-Lin
Choir Aah
E. Piano
Harp
St.Str.Gt
Synth.Bas
Chfrr.Lea

37

#Room Snr

Clsd. Hiha

Crsh. Cmb

#Power Bd

#Power Snr

Tambourin

A. Piano

Strings

Vocal-Lin

Choir Aah

Syn. Strin

E. Piano

Harp

St. Str. Gt

Synth. Bas

6

3

39

#Room Snr

Clsd.Hiha

Crsh.Cmbl

#Power Bd

#Power Sn

Tambourin

A.Piano

Strings

Vocal-Lin

Choir Aah

E.Piano

Harp

St.Str.Gt

Synth.Bas

41

#Room Snr

Clsd. Hiha

Crsh. Cmb

#Power Bd

#Power Snr

Tambourin

A. Piano

Strings

Vocal-Lin

Choir Aah

Syn. Strin

E. Piano

Harp

St. Str. Gt

Synth. Bas

6

3

43

Bassdrum

Clsd.Hiha

Crsh.Cmbl

#Power Bd

Side Stic

A.Piano

#Smth.Bas

Strings

Vocal-Lin

Choir Aah

Syn.Strin

E.Piano

St.Str.Gt

#Syn.Voic

Synth.Bas

46

The musical score for page 46 includes the following parts:

- Drum Kit:** #Room Snr, Bassdrum, Clsd. Hiha, Crsh. Cmbl, Toms, #Power Bd, #Power Sn, Side Stic, Tambourin.
- Keyboard:** A. Piano, E. Piano.
- String Ensemble:** #Smth. Bas, Strings, Syn. Strin.
- Vocalists:** Vocal-Lin, Choir Aah, #Syn. Voic.
- Other:** Harp, St. Str. Gt, Synth. Bas.

49

#Room Snr
Clsd. Hiha
Crsh. Cmb1
#Power Bd
#Power Sn
Tambourin
A. Piano
Strings
Vocal-Lin
Choir Aah
Syn. Strin
E. Piano
Harp
St. Str. Gt
Synth. Bas

51

#Room Snr

Clsd. Hiha

Crsh. Cmb

#Power Bd

#Power Sn

Tambourin

A. Piano

Strings

Vocal-Lin

Choir Aah

E. Piano

Harp

St.Str.Gt

Jazz Gtr.

Synth. Bas

53

#Room Snr
Clsd.Hiha
Crsh.Cmbl
#Power Bd
#Power Sn
Tambourin
A.Piano
Strings
Vocal-Lin
Choir Aah
Syn.Strin
E.Piano
Harp
St.Str.Gt
Jazz Gtr.
Synth.Bas

55

#Room Snr
Clsd.Hiha
Pdl.Hihat
Crsh.Cmbl
#Power Bd
#Power Sn
Fingersna
Tambourin
A.Piano
Strings
Vocal-Lin
Choir Aah
E.Piano
Harp
St.Str.Gt
Synth.Bas
#Brass Sc

58

#Room Snr
Clsd.Hiha
Crsh.Cmbl
Toms
#Power Bd
#Power Sn
Shr.Whstl
Tambourin
A.Piano
Strings
Vocal-Lin
Choir Aah
Syn.Strin
E.Piano
Harp
St.Str.Gt
Synth.Bas

60

#Room Snr
Clsd.Hiha
Crsh.Cmbl
#Power Bd
#Power Sn
Tambourin
A.Piano
Strings
Vocal-Lin
Choir Aah
E.Piano
Harp
St.Str.Gt
Synth.Bas

62

#Room Snr

Clsd. Hiha

Open Hiha

Crsh. Cmb

Toms

#Power Bd

#Power Sn

Tambourin

A. Piano

Strings

Vocal-Lin

Choir Aah

Syn. Strin

E. Piano

Harp

St. Str. Gt

Synth. Bas

65

#Room Snr
Clsd.Hiha
Crsh.Cmbl
#Power Bd
#Power Sn
Tambourin
A.Piano
Strings
Vocal-Lin
Choir Aah
Syn.Strin
E.Piano
Harp
St.Str.Gt
Synth.Bas

67

#Room Snr
Clsd.Hiha
Crsh.Cmbl
Toms
#Power Bd
#Power Sn
Tambourin
A.Piano
Strings
Vocal-Lin
Choir Aah
E.Piano
Harp
St.Str.Gt
Synth.Bas
#Brass Sc

69

#Room Snr

Clsd.Hiha

Crsh.Cmbl

#Power Bd

#Power Sn

Tambourin

A.Piano

Strings

Vocal-Lin

Choir Aah

Syn.Strin

E.Piano

Harp

St.Str.Gt

Synth.Bas

#Brass Sc

71

#Room Snr
Clsd.Hiha
Crsh.Cmbl
Toms
#Power Bd
#Power Sn
Tambourin
A.Piano
Strings
Vocal-Lin
Choir Aah
E.Piano
Harp
St.Str.Gt
Synth.Bas
#Brass Sc

73

#Room Snr

Clsd. Hiha

Crsh. Cmb

#Power Bd

#Power Sn

Tambourin

A. Piano

Strings

Vocal-Lin

Choir Aah

Syn. Strin

E. Piano

Harp

St. Str. Gt

Synth. Bas

#Brass Sc

75

#Room Snr

Cldsd.Hiha

Crsh.Cmbl

Toms

#Power Bd

#Power Sn

Tambourin

A.Piano

Strings

Vocal-Lin

Choir Aah

E.Piano

Harp

St.Str.Gt

Synth.Bas

#Brass Sc

77

#Room Snr
Clsd.Hiha
Crsh.Cmbl
#Power Bd
#Power Sn
Tambourin
A.Piano
Strings
Vocal-Lin
Choir Aah
Syn.Strin
E.Piano
Harp
St.Str.Gt
Synth.Bas
#Brass Sc

Detailed description of the musical score: The score is for measures 77 and 78. It features a variety of instruments. The percussion section includes #Room Snr, Clsd.Hiha, Crsh.Cmbl, #Power Bd, #Power Sn, and Tambourin. The keyboard section includes A.Piano and E.Piano. The string section includes Strings, Syn.Strin, and Harp. The vocal section includes Vocal-Lin and Choir Aah. The guitar section includes St.Str.Gt. The brass section includes #Brass Sc. The score is written in a key with one flat (B-flat) and a 4/4 time signature. Measure 77 shows the start of the vocal line with a triplet and the harp and guitar sections. Measure 78 continues the vocal line and features a sixteenth-note run in the harp and guitar sections.

79

#Room Snr

Clsd.Hiha

Crsh.Cmbl

Toms

#Power Bd

#Power Sn

Tambourin

A.Piano

Strings

Vocal-Lin

Choir Aah

E.Piano

Harp

St.Str.Gt

Synth.Bas

#Brass Sc

81

#Room Snr

Clsd.Hiha

Crsh.Cmbl

#Power Bd

#Power Sn

Tambourin

A.Piano

Strings

Vocal-Lin

Choir Aah

E.Piano

Harp

St.Str.Gt

Synth.Bas

#Brass Sc

83

#Room Snr

Clsd. HiHa

Crsh. CmbL

#Power Bd

#Power Sn

Tambourin

A. Piano

Strings

Vocal-Lin

Choir Aah

E. Piano

Harp

St.Str.Gt

Synth.Bas

#Brass Sc

85

#Room Snr

Clsd. HiHa

Crsh. Cmb1

#Power Bd

#Power Sn

Tambourin

A. Piano

Strings

Vocal-Lin

Choir Aah

E. Piano

Harp

St. Str. Gt

Synth. Bas

#Brass Sc

87

Crsh. Cmbl

#Power Bd

Tambourin

A. Piano

Strings

Choir Aah

E. Piano

St. Str. Gt

Synth. Bas

#Brass Sc

#Room Snr

Michael Jackson - Earth Song 2

♩ = 69,000412

34 #Room Snr.

39

4

48

54

60

66

72

78

83

6

Bassdrum

Michael Jackson - Earth Song 2

♩ = 69,000412

29

Bassdrum (c)1996 All Rights Reserved By Sound Design Software Division

14

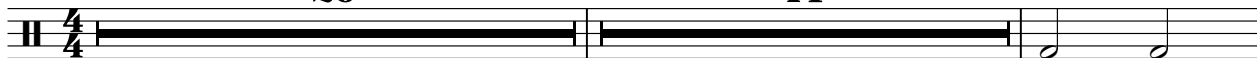

45

45

♩ = 69,000412

35

Clsd.Hihat

38

41

45

49

52

56

59

62

66

Pdl.Hihat

Michael Jackson - Earth Song 2

♩ = 69,000412

54 Pdl.Hihat **37**

Open Hiha

Michael Jackson - Earth Song 2

♩ = 69,000412

63 Open Hihat **28**

♩ = 69,000412

35

Crsh.Cmbl

4/4

42

4

4/4

54

4/4

63

4/4

72

4/4

81

5

4/4

Toms

Michael Jackson - Earth Song 2

♩ = 69,000412

34 Toms **11**

48 **11** **3**

64 **3** **3** **3**

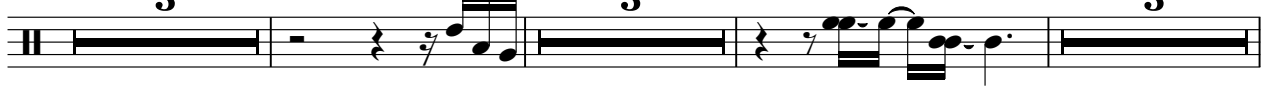

75 **3** **13**

#Power Sn

Michael Jackson - Earth Song 2

♩ = 69,000412

34

#Power Snr

39

4

48

54

60

66

72

78

83

6

Side Stic

Michael Jackson - Earth Song 2

♩ = 69,000412

43 Side Stick

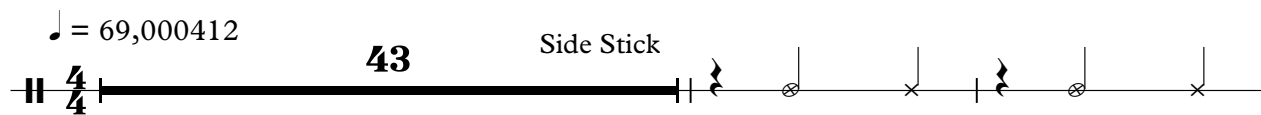

46

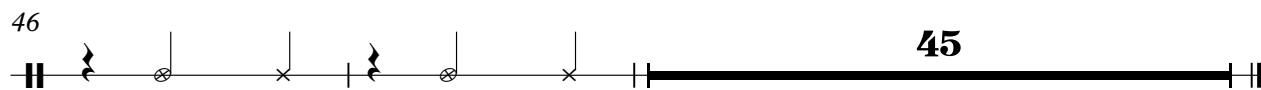

45

Shr.Whstl

Michael Jackson - Earth Song 2

♩ = 69,000412

58 Shr.Whstle

33

Fingersna

Michael Jackson - Earth Song 2

♩ = 69,000412

54 Fingersnap

37

Handclaps

Michael Jackson - Earth Song 2

♩ = 69,000412

34 Handclaps **57**

Tambourin

Michael Jackson - Earth Song 2

$\text{♩} = 69,000412$

19 Tambourine

22

24

26

8

37

39

41

5

Tambourin

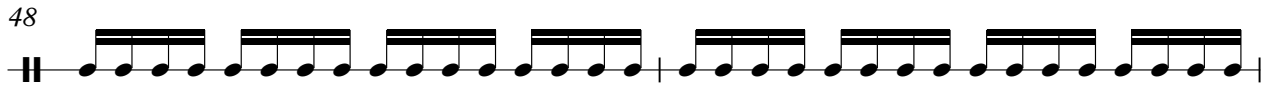

Tambourin

69

71

73

75

77

79

81

83

85

Michael Jackson - Earth Song 2

A.Piano

♩ = 69,000412

3 A.Piano

6 **12**

21

25 **8**

37

41 **4**

49

53

58

63

V.S.

♩ = 69,000412
15 #Smth.Bas

21

28 **12**

44 **3**

47 **45**

Michael Jackson - Earth Song 2

Strings

$\bullet = 69,000412$ Strings

4

16

22

28

34

40

46

51

56

61

7

V.S.

Strings

66

71

77

82

86

Michael Jackson - Earth Song 2

Vocal-Lin

♩ = 69,000412

7 Vocal-Line

11

15

18

21

25

29

32

35

38

V.S.

78

82

Michael Jackson - Earth Song 2

Choir Aah

♩ = 69,000412

Choir Aahs

2

8

12

24

36

41

4

49

54

60

66

72

V.S.

Choir Aah

78

84

Michael Jackson - Earth Song 2

E.Piano

♩ = 69,000412 E.Piano

7

13

17

21

28

33

37

41

4

48

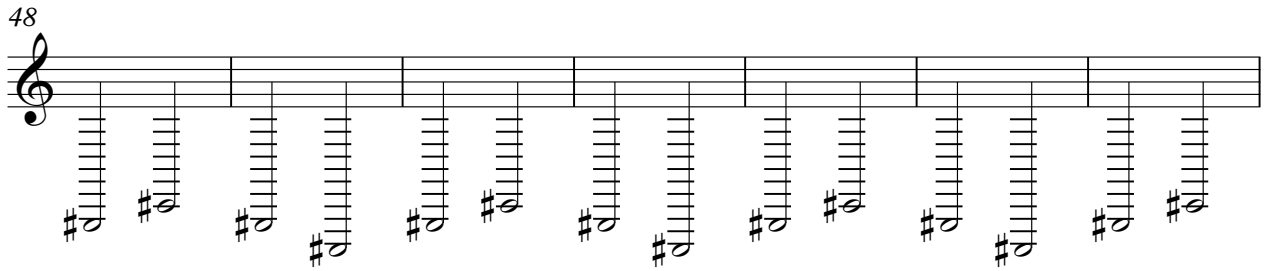

55

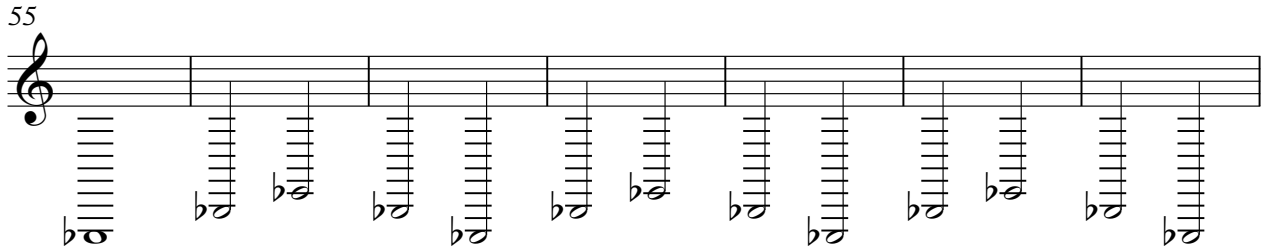

62

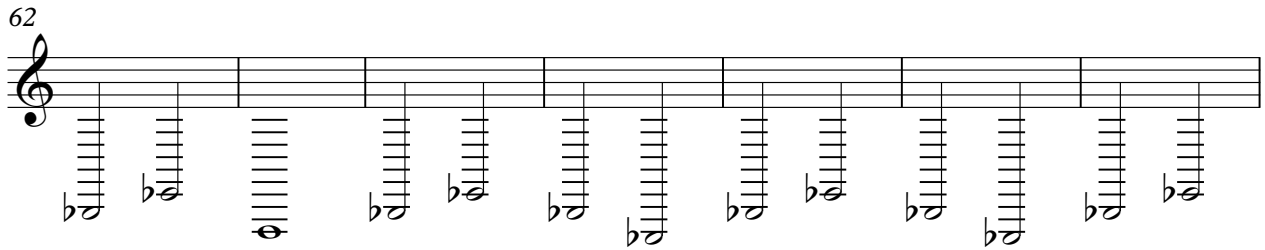

69

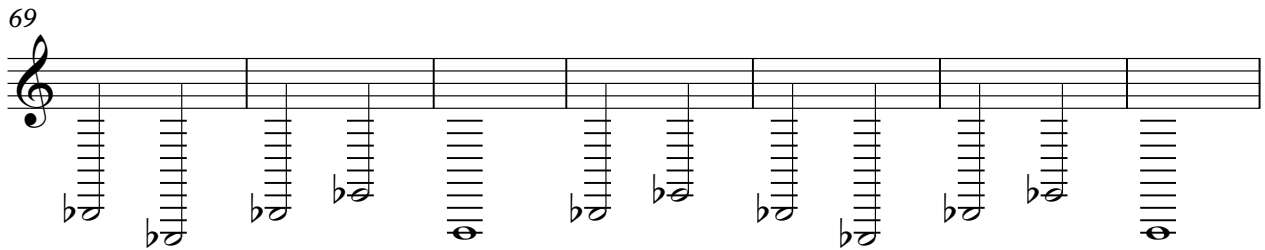

76

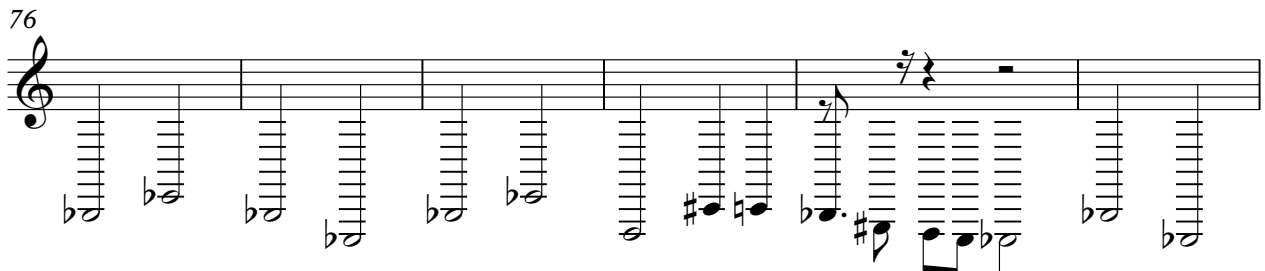

Michael Jackson - Earth Song 2

Harp

♩ = 69,000412

18 Harp

21

23

25

36

39

41

48

51

53

♩ = 69,000412

18 St.Str.Gtr

21

23

26 **8**

36

39

42 **4**

78

81

84

86

Jazz Gtr.

Michael Jackson - Earth Song 2

♩ = 69,000412

26 Jazz Gtr.

31

19

52

39

Michael Jackson - Earth Song 2

#Syn.Voic

♩ = 69,000412

27 #Syn.Voic

32

12

46

45

♩ = 69,000412 **35** Synth.Bass

39

44

51

55

60

65

69

73

77

V.S.

2

Synth.Bas

81

85

♩ = 69,000412

31 Chffr.Lead

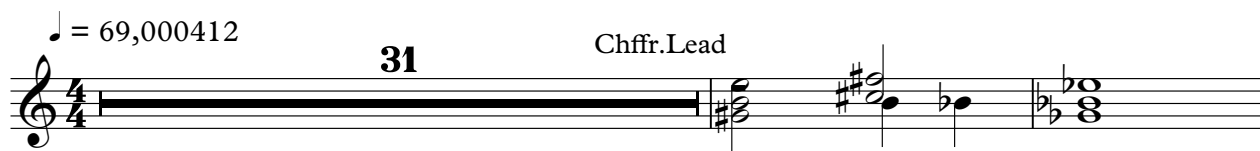

34

57

Michael Jackson - Earth Song 2

#Brass Sc

♩ = 69,000412

54 #Brass Sc 12

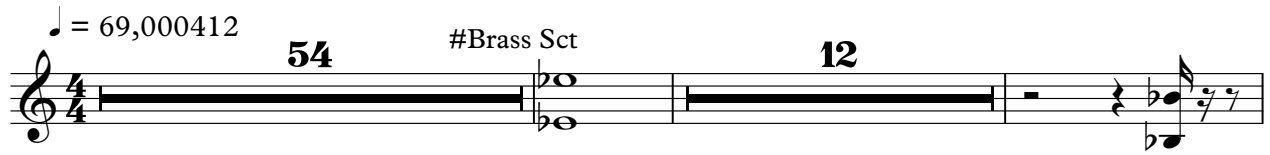

69

73

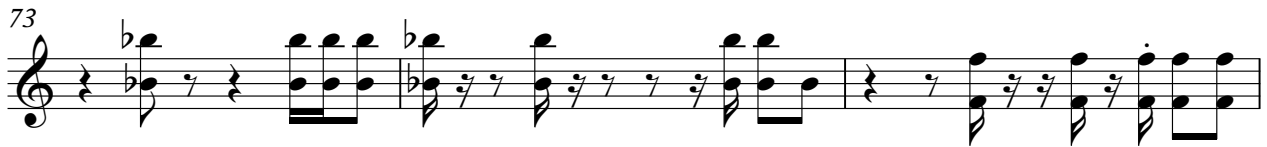

76

79

82

85

