

♩ = 68,000076

Alto Saxophone

Percussion

Harp

Jazz Guitar

Jazz Guitar

Fretless Electric Bass

Alto

Synth Bass

Synth Voice

Synth Strings

Pad 5 (Bowed)

Pad 5 (Bowed)

♩ = 68,000076

Pad 6 (Metallic)

EARTHSON (c) 1996 PC SONGS

Solo

Birdsong

Syn. Str.

Pad 5

Bsong.

Detailed description of the musical score: The score is arranged in a vertical stack of staves. The top section includes Alto Saxophone, Percussion, Harp (with a 6-measure and 3-measure triplet), two Jazz Guitar staves, Fretless Electric Bass, Alto, Synth Bass, Synth Voice, Synth Strings, and two Pad 5 (Bowed) staves. The bottom section includes Pad 6 (Metallic), Solo, Birdsong, Syn. Str., Pad 5, and Bsong. The tempo is marked as 68,000076. The copyright notice reads 'EARTHSON (c) 1996 PC SONGS'. There are some double bar lines and a large double bar line on the left side of the score.

2

Syn. Str.

Pad 5

Bsong.

6

Syn. Str.

Pad 5

Bsong.

6

Syn. Str.

Pad 5

Pad 6

Bsong.

6

Syn. Str.

Pad 5

Pad 6

Bsong.

6

Syn. Str.

Pad 5

Pad 6

Bsong.

6

Solo

Bsong.

Ed. Milano Publishing

10

Syn. Str.

Pad 5

Pad 6

Solo

Bsong.

12

Alto Sax.

Syn. Str.

Pad 5

Pad 5

Solo

16

Alto Sax.

Pad 5

21

Alto Sax.

E. Bass

Syn. Str.

Pad 5

25

Alto Sax. Perc. Hp. J. Gtr. E. Bass A. Syn. Str. Pad 5 Solo

27

Alto Sax. Perc. Hp. J. Gtr. E. Bass A. Syn. Voice Syn. Str. Solo

29

Alto Sax.

Perc.

Hp.

J. Gtr.

E. Bass

A.

Syn. Voice

Syn. Str.

Solo

31

Alto Sax.

Perc.

Hp.

J. Gtr.

J. Gtr.

E. Bass

A.

Syn. Voice

Syn. Str.

Pad 5

Pad 6

Solo

35

Alto Sax.

J. Gtr.

E. Bass

Syn. Str.

Pad 5

Pad 6

39

Alto Sax.

J. Gtr.

E. Bass

Syn. Str.

Pad 5

Pad 6

43

Alto Sax.

Perc.

Hp.

E. Bass

Syn. Str.

Pad 5

Pad 6

46

Alto Sax.
Perc.
Hp.
A.
S. Bass
Syn. Voice
Syn. Str.
Solo

49

Alto Sax.
Perc.
Hp.
A.
S. Bass
Syn. Voice
Syn. Str.
Solo

52

Alto Sax.
Perc.
E. Bass
S. Bass
Syn. Voice
Syn. Str.
Pad 6
Solo

55

Alto Sax.
Perc.
J. Gtr.
E. Bass
Syn. Str.
Pad 6
Solo

57

Alto Sax. 

Perc. 

Hp. 

J. Gtr. 

E. Bass 

A. 

S. Bass 

Syn. Str. 

Pad 6 

Solo 

60

Alto Sax. 

Perc. 

Hp. 

J. Gtr. 

A. 

S. Bass 

Syn. Voice 

Syn. Str. 

Solo 

63

Alto Sax.
Perc.
J. Gtr.
A.
S. Bass
Syn. Voice
Syn. Str.
Solo
Bsong.

67

Alto Sax.
Perc.
Hp.
A.
S. Bass
Syn. Voice
Syn. Str.
Solo

70

Alto Sax.

Perc.

Hp.

A.

S. Bass

Syn. Voice

Syn. Str.

Pad 5

Pad 6

Solo

73

Alto Sax.

Perc.

A.

S. Bass

Syn. Voice

Syn. Str.

Pad 5

Pad 6

Solo

Bsong.

76

Alto Sax.

Perc.

Hp.

6

A.

S. Bass

Syn. Voice

Syn. Str.

Pad 5

Pad 6

Solo

79

Alto Sax.

Perc.

A.

S. Bass

Syn. Voice

Syn. Str.

Pad 5

Solo

Bsong.

82

Alto Sax.

Perc.

A.

S. Bass

Syn. Voice

Syn. Str.

Pad 5

Pad 5

Solo

Bsong.

85

Alto Sax. Perc. Hp. A. S. Bass Syn. Voice Syn. Str. Pad 5 Pad 5 Solo Bsong.

88

Alto Sax. 

Perc. 

A. 

S. Bass 

Syn. Voice 

Syn. Str. 

Pad 5 

Pad 5 

Solo 

Bsong. 

91

Alto Sax.

Perc.

Hp.

A.

S. Bass

Syn. Voice

Syn. Str.

Pad 5

Pad 5

Solo

Bsong

6

94

Alto Sax. Perc. Hp. A. S. Bass Syn. Str. Pad 5 Pad 5 Solo Bsong.

Detailed description of the musical score: The score is for page 17, starting at measure 94. It features ten staves. The Alto Saxophone part has a melodic line with a key signature of one flat and a common time signature. The Percussion part consists of a steady eighth-note pattern. The Harp part has a few initial notes followed by rests. The Alto (A.) part provides harmonic support with block chords. The Soprano Bass (S. Bass) part has a melodic line in the bass clef. The Synthesizer Strings (Syn. Str.) part plays block chords. There are two instances of Pad 5, one playing block chords and the other playing a melodic line. The Solo part plays block chords. The Bass Song (Bsong) part has a few notes and rests.

96

Alto Sax. Perc. Hp. J. Gtr. J. Gtr. E. Bass A. S. Bass Syn. Voice Syn. Str. Pad 5 Pad 5 Pad 6 Solo Bsong.

Detailed description of the musical score for page 18, measures 96-99. The score is arranged in a vertical stack of staves. The top staff is for Alto Saxophone, starting at measure 96 with a melodic line in B-flat major. The Percussion staff shows a rhythmic pattern of eighth notes with accents. The Harp (Hp.) and two Electric Guitars (J. Gtr.) are silent. The Electric Bass (E. Bass) and Alto (A.) are also silent. The Solo Bass (S. Bass) plays a bass line with a melodic contour. The Synthesizer Voice (Syn. Voice) provides harmonic support with block chords. The Synthesizer Strings (Syn. Str.) and Pad 5 parts feature sustained, legato textures. The second Pad 5 staff has a melodic line. Pad 6 and Solo parts are silent. The Bsong part at the bottom has a rhythmic pattern with accents.

Alto Saxophone

$\text{♩} = 68,000076$

13

17

21

24

27

32

36

40

43

46

V.S.

50

54

57

61

66

70

74

77

80

83

Alto Saxophone

86

89

93

96

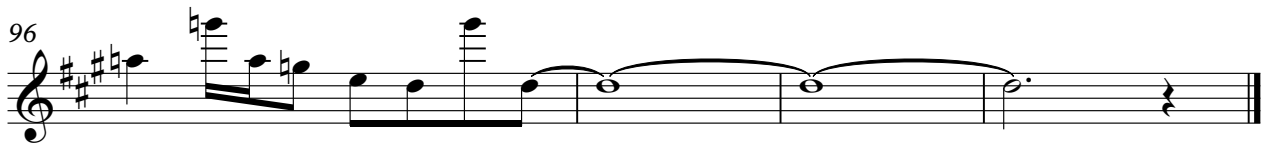

Percussion

♩ = 68,000076

25

28

30

32

11

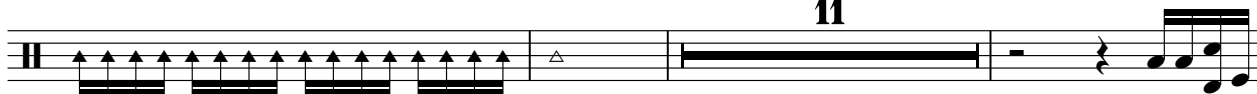

46

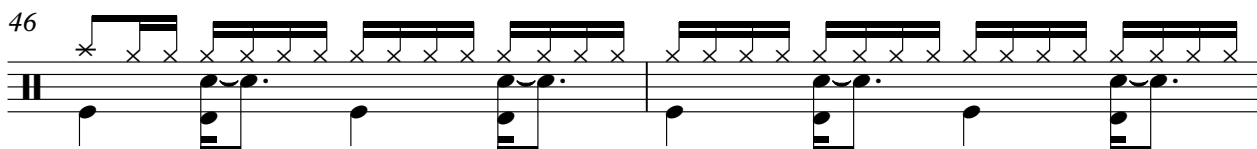

48

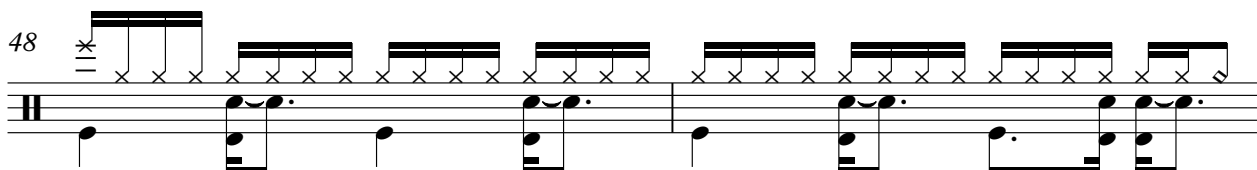

50

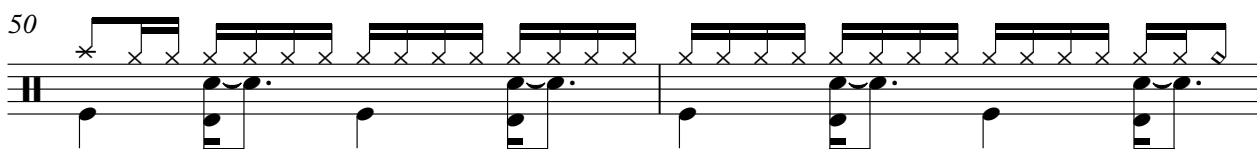

52

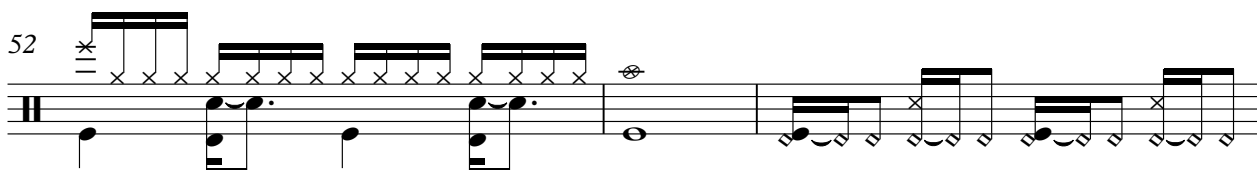

55

57

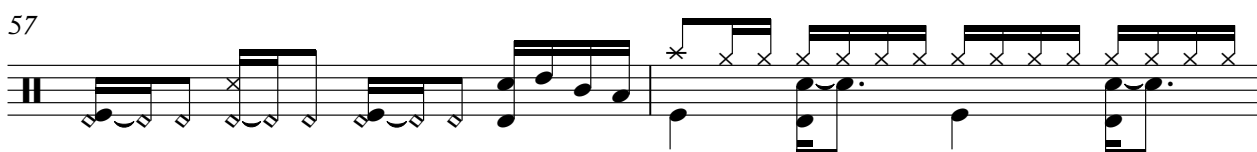

V.S.

Percussion

59

61

63

66

68

70

72

74

76

78

Percussion

80

82

84

86

88

90

92

94

96

Harp

♩ = 68,000076

2

69

Harp

6

6

77

6

6

85

6

6

93

6

4

4

Jazz Guitar

♩ = 68,000076

32

36

40

14

58

2

63

35

Jazz Guitar

♩ = 68,000076

25

30

33

65

Fretless Electric Bass

♩ = 68,000076

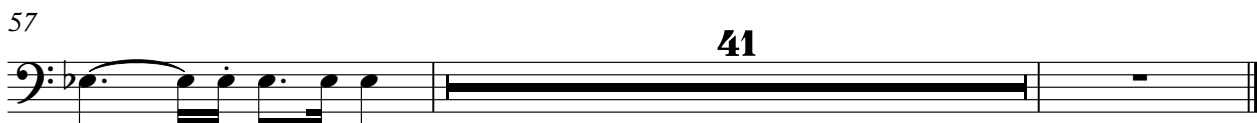
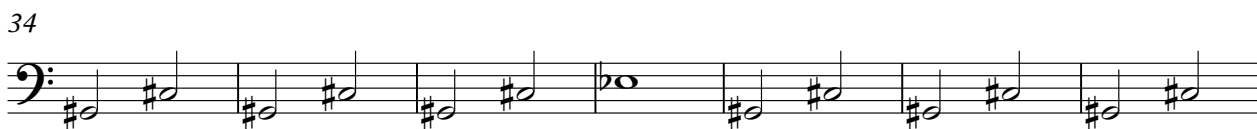

Alto

$\text{♩} = 68,000076$

25

2

31

14

2

51

6

2

63

2

2

71

2

77

81

3

85

89

2

94

3

Synth Bass

♩ = 68,000076

45

49

54

4

62

67

72

77

82

85

90

V.S.

Synth Voice

♩ = 68,000076

27 2

34 14 2

54 6 2

66 2 2 2

76 2 2

85 2 2

93 2

Synth Strings

$\text{♩} = 68,000076$

8

14

26

32

38

44

49

55

61

V.S.

2

Synth Strings

67

73

79

85

91

95

Pad 5 (Bowed)

♩ = 68,000076

74

81

88

94

Pad 5 (Bowed)

$\text{♩} = 68,000076$

13

18

23

35

40

45

36

84

89

94

Solo

♩ = 68,000076
EARTHSON

(c) 1996 PC SONGS

Ed. Milano Publishing

2 6

11

13 12

29

34 12

50

55

60

65

71

V.S.

77

83

88

94

Birdsong

♩ = 68,000076

7

5

8

11

52 2 7

74

85

90

94