

Michael Jackson - Off The Wall 1

♩ = 118,001060

- ALTO SAX**: Treble clef, 4/4 time, mostly rests.
- TENOR SAX**: Treble clef, 4/4 time, mostly rests.
- DRUMS**: Drum set notation, 4/4 time, starting with a snare and cymbal pattern in the 4th measure.
- MUTED GTR**: Treble clef, 4/4 time, playing a melodic line starting in the 4th measure.
- CLEAN GTR**: Treble clef, 4/4 time, mostly rests.
- FINGERDBAS**: Bass clef, 4/4 time, playing a bass line starting in the 4th measure.
- CHOIR AAHS**: Treble clef, 4/4 time, vocal line starting in the 4th measure.
- E.PIANO 1**: Grand staff (treble and bass clefs), 4/4 time, playing chords starting in the 4th measure.
- SYNBRASS 2**: Treble clef, 4/4 time, mostly rests.
- BRASS 1**: Treble clef, 4/4 time, mostly rests.
- SQUAREWAVE**: Treble clef, 4/4 time, mostly rests.
- BOWEDGLASS**: Treble clef, 4/4 time, playing a melodic line starting in the 4th measure.
- VOICE OOHS**: Treble clef, 4/4 time, mostly rests.

♩ = 118,001060

6

DRUMS

MUTED GTR

FINGERDBAS

CHOIR AAHS

E.PIANO 1

BOWEDGLASS

9

DRUMS

MUTED GTR

FINGERDBAS

CHOIR AAHS

E.PIANO 1

BOWEDGLASS

12

DRUMS

MUTED GTR

CLEAN GTR

FINGERDBAS

CHOIR AAHS

E.PIANO 1

BOWEDGLASS

15

DRUMS

MUTED GTR

CLEAN GTR

FINGERDBAS

E.PIANO 1

SQUAREWAVE

18

DRUMS

MUTED GTR

CLEAN GTR

FINGERDBAS

E.PIANO 1

SQUAREWAVE

20

DRUMS

MUTED GTR

CLEAN GTR

FINGERDBAS

E.PIANO 1

SQUAREWAVE

23

DRUMS

MUTED GTR

CLEAN GTR

FINGERDBAS

E.PIANO 1

SQUAREWAVE

26

DRUMS

MUTED GTR

CLEAN GTR

FINGERDBAS

CHOIR AAHS

E.PIANO 1

SYNBRASS 2

SQUAREWAVE

29

DRUMS

MUTED GTR

CLEAN GTR

FINGERDBAS

CHOIR AAHS

E.PIANO 1

SQUAREWAVE

31

DRUMS

MUTED GTR

CLEAN GTR

FINGERDBAS

CHOIR AAHS

E.PIANO 1

SQUAREWAVE

34

DRUMS

MUTED GTR

CLEAN GTR

FINGERDBAS

CHOIR AAHS

E.PIANO 1

SQUAREWAVE

37

DRUMS

MUTED GTR

CLEAN GTR

FINGERDBAS

CHOIR AAHS

E.PIANO I

SQUAREWAVE

40

DRUMS

MUTED GTR

CLEAN GTR

FINGERDBAS

CHOIR AAHS

E.PIANO I

BRASS I

SQUAREWAVE

43

DRUMS

MUTED GTR

CLEAN GTR

FINGERDBAS

E.PIANO 1

BRASS 1

SQUAREWAVE

45

DRUMS

MUTED GTR

CLEAN GTR

FINGERDBAS

E.PIANO 1

BRASS 1

SQUAREWAVE

47

DRUMS

MUTED GTR

CLEAN GTR

FINGERDBAS

E.PIANO 1

BRASS 1

SQUAREWAVE

50

ALTO SAX

TENOR SAX

DRUMS

MUTED GTR

CLEAN GTR

FINGERDBAS

E.PIANO 1

SQUAREWAVE

52

ALTO SAX

TENOR SAX

DRUMS

MUTED GTR

CLEAN GTR

FINGERDBAS

CHOIR AAHS

E.PIANO 1

BRASS 1

SQUAREWAVE

54

DRUMS

MUTED GTR

CLEAN GTR

FINGERDBAS

CHOIR AAHS

E.PIANO 1

SQUAREWAVE

56

DRUMS

MUTED GTR

CLEAN GTR

FINGERDBAS

CHOIR AAHS

E.PIANO 1

BRASS 1

SQUAREWAVE

59

ALTO SAX

TENOR SAX

DRUMS

MUTED GTR

CLEAN GTR

FINGERDBAS

CHOIR AAHS

E.PIANO 1

BRASS 1

SQUAREWAVE

62

ALTO SAX

TENOR SAX

DRUMS

MUTED GTR

CLEAN GTR

FINGERDBAS

CHOIR AAHS

E.PIANO 1

BRASS 1

SQUAREWAVE

65

DRUMS

MUTED GTR

CLEAN GTR

FINGERDBAS

CHOIR AAHS

E.PIANO 1

SQUAREWAVE

BOWEDGLASS

68

DRUMS

MUTED GTR

FINGERDBAS

CHOIR AAHS

E.PIANO 1

SQUAREWAVE

BOWEDGLASS

71

DRUMS

MUTED GTR

FINGERDBAS

CHOIR AAHS

E.PIANO 1

SQUAREWAVE

BOWEDGLASS

74

DRUMS  
MUTED GTR  
CLEAN GTR  
FINGERDBAS  
CHOIR AAHS  
E.PIANO I  
SQUAREWAVE  
BOWEDGLASS

76

DRUMS  
MUTED GTR  
CLEAN GTR  
FINGERDBAS  
E.PIANO I  
SQUAREWAVE

78

DRUMS  
MUTED GTR  
CLEAN GTR  
FINGERDBAS  
E.PIANO I  
SQUAREWAVE

81

DRUMS

MUTED GTR

CLEAN GTR

FINGERDBAS

E.PIANO 1

SQUAREWAVE

84

ALTO SAX

TENOR SAX

DRUMS

MUTED GTR

CLEAN GTR

FINGERDBAS

CHOIR AAHS

E.PIANO 1

SYNBRASS 2

SQUAREWAVE

87

ALTO SAX

TENOR SAX

DRUMS

MUTED GTR

CLEAN GTR

FINGERDBAS

CHOIR AAHS

E.PIANO 1

SQUAREWAVE

89

ALTO SAX

TENOR SAX

DRUMS

MUTED GTR

CLEAN GTR

FINGERDBAS

CHOIR AAHS

E.PIANO 1

BRASS 1

SQUAREWAVE

92

ALTO SAX

TENOR SAX

DRUMS

MUTED GTR

CLEAN GTR

FINGERDBAS

CHOIR AAHS

E.PIANO 1

BRASS 1

SQUAREWAVE

95

ALTO SAX

TENOR SAX

DRUMS

MUTED GTR

CLEAN GTR

FINGERDBAS

CHOIR AAHS

E.PIANO 1

BRASS 1

SQUAREWAVE

BOWEDGLASS

98

DRUMS

MUTED GTR

CLEAN GTR

FINGERDBAS

CHOIR AAHS

E.PIANO 1

BRASS 1

SQUAREWAVE

BOWEDGLASS

100

DRUMS

MUTED GTR

CLEAN GTR

FINGERDBAS

CHOIR AAHS

E.PIANO 1

SQUAREWAVE

102

DRUMS  
MUTED GTR  
CLEAN GTR  
FINGERDBAS  
CHOIR AAHS  
E.PIANO 1  
BRASS 1  
SQUAREWAVE

105

ALTO SAX  
TENOR SAX  
DRUMS  
MUTED GTR  
CLEAN GTR  
FINGERDBAS  
CHOIR AAHS  
E.PIANO 1  
BRASS 1  
SQUAREWAVE

108

ALTO SAX

TENOR SAX

DRUMS

MUTED GTR

CLEAN GTR

FINGERDBAS

CHOIR AAHS

E.PIANO 1

BRASS 1

SQUAREWAVE

VOICE OOHS

110

DRUMS

MUTED GTR

CLEAN GTR

FINGERDBAS

CHOIR AAHS

E.PIANO 1

SQUAREWAVE

VOICE OOHS

112

DRUMS

MUTED GTR

CLEAN GTR

FINGERDBAS

CHOIR AAHS

E.PIANO 1

BRASS 1

SQUAREWAVE

VOICE OOHS

114

ALTO SAX

TENOR SAX

DRUMS

MUTED GTR

CLEAN GTR

FINGERDBAS

CHOIR AAHS

E.PIANO 1

BRASS 1

SQUAREWAVE

VOICE OOHS

117

ALTO SAX

TENOR SAX

DRUMS

MUTED GTR

CLEAN GTR

FINGERDBAS

CHOIR AAHS

E.PIANO 1

BRASS 1

SQUAREWAVE

VOICE OOHS

119

ALTO SAX

TENOR SAX

DRUMS

MUTED GTR

CLEAN GTR

FINGERDBAS

CHOIR AAHS

E.PIANO I

SQUAREWAVE

VOICE OOHS

121

ALTO SAX

TENOR SAX

DRUMS

MUTED GTR

CLEAN GTR

FINGERDBAS

CHOIR AAHS

E.PIANO 1

BRASS 1

SQUAREWAVE

VOICE OOHS

123

ALTO SAX

TENOR SAX

DRUMS

MUTED GTR

CLEAN GTR

FINGERDBAS

CHOIR AAHS

E.PIANO 1

SQUAREWAVE

VOICE OOHS

125

ALTO SAX

TENOR SAX

DRUMS

MUTED GTR

CLEAN GTR

FINGERDBAS

CHOIR AAHS

E.PIANO I

SQUAREWAVE

VOICE OOHS

134

CHOIR AAHS

SQUAREWAVE

147

CHOIR AAHS

SQUAREWAVE

157

CHOIR AAHS

SQUAREWAVE

Michael Jackson - Off The Wall 1

ALTO SAX

♩ = 118,001060

48

52

8 23

86

90

95

11 7

116

122

40

Michael Jackson - Off The Wall 1

TENOR SAX

♩ = 118,001060

48

52

8 23

86

90

95

11 7

116

122

40

Michael Jackson - Off The Wall 1

DRUMS

♩ = 118,001060

V.S.

40

40

44

44

48

48

52

52

56

56

60

60

64

64

68

68

72

72

76

76

DRUMS

80

84

88

92

96

99

103

107

111

115

V.S.

4

DRUMS

119

123

126

Michael Jackson - Off The Wall 1

MUTED GTR

♩ = 118,001060

3

7

10

14

17

20

23

26

29

31

V.S.

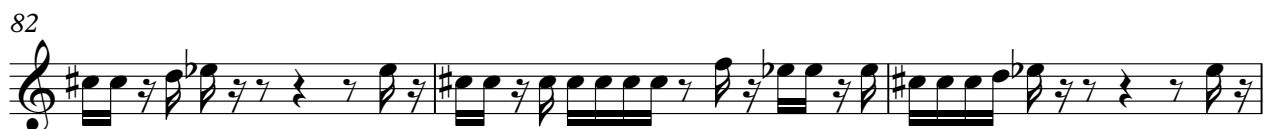

V.S.

124

39

Michael Jackson - Off The Wall 1

CLEAN GTR

♩ = 118,001060

10

14

16

18

20

22

24

26

28

31

V.S.

CLEAN GTR

34

37

40

42

44

46

48

50

52

55

58

61

64

67

7

76

78

80

82

84

86

♩ = 118,001060

3

8

13

16

19

22

25

29

33

37

V.S.

FINGERDBAS

73

77

80

83

87

91

96

100

103

106

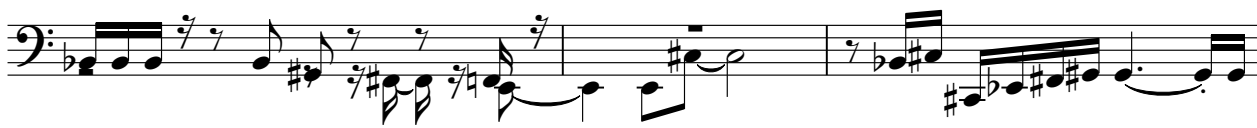

V.S.

109

112

115

118

121

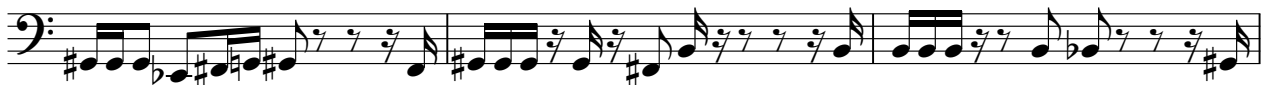

124

126

39

CHOIR AAHS

Michael Jackson - Off The Wall 1

♩ = 118,001060

2

7

12 15

29

31

34

36

39 12

53

55

57

59

61

64

70

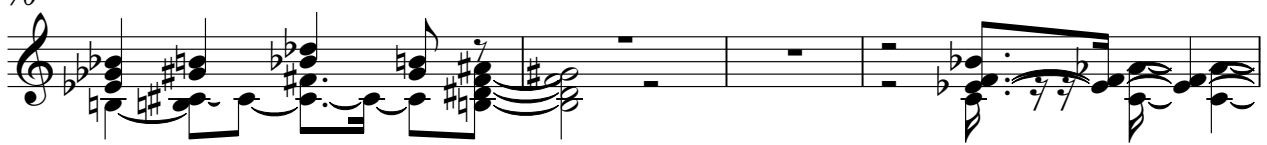

74

87

89

92

94

98

101

103

105

107

110

112

114

V.S.

116

119

121

123

125

131

140

149

158

Michael Jackson - Off The Wall 1

E.PIANO 1

♩ = 118,001060

2

7

10

14

18

22

26

V.S.

68

72

76

80

84

89

94

98

101

106

111

116

122

125

39

SYNBRASS 2

Michael Jackson - Off The Wall 1

♩ = 118,001060

24

27

57

81

Michael Jackson - Off The Wall 1

BRASS 1

♩ = 118,001060

40

44

49

61

94

100

109

118

SQUAREWAVE

Michael Jackson - Off The Wall 1

♩ = 118,001060

14

18

21

25

28

31

34

37

41

44

V.S.

## SQUAREWAVE

47

50

54

57

60

64

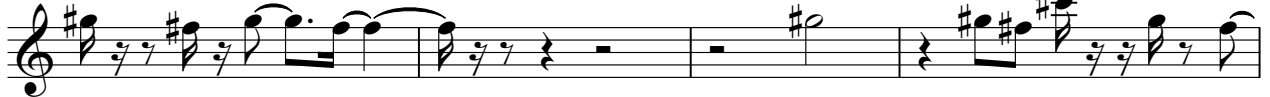

68

72

76

79

SQUAREWAVE

83

86

89

92

95

99

102

105

109

112

SQUAREWAVE

115

119

122

125

132

141

150

158

BOWEDGLASS

Michael Jackson - Off The Wall 1

♩ = 118,001060

2

8

13

53

70

75

20

98

66

VOICE OOHS

Michael Jackson - Off The Wall 1

♩ = 118,001060

**106**

109

112

115

119

122

124

**40**